RIDAY, JANUARY

Jaynes Friday at $2

effectiveness of your coiffure, quality of jayne that is sold in ch we sell at $2.50. They are gray, and we will adjust them Our Swedish massage for neck motion. A trial treatment will o you. But try a line of

$2.50

$1.00 Scotch Suitings Yard..... 50

Exceptional values in the popular Scotch at one-half the regular price; in all the weights that require no lining; 60 inches on special sale Friday only.

Remnants Worth to $1.50 at a yd..... 25

lengths, 1 to 10 yards; in all the and combinations; stripes, dots, and checks; in Taffetas, Peau de Failletal, corded wash silks, Serges, striped velvets and Corduroys; 19 to 36

5c Black Peau de ole Yard..... 59

tense only; heavy satin finished face; guaranteed for satisfactory wear; is a bargain and positively worth 85c. Special

Millinery Surprise

Ready-to-Wear Hats 25c

the season, and misses; 20 dozen in the velvet; hats of felt cut Chenille; sailors of vel- silk binding, stitched; and fancy quills. A shapes, high back flare shapes in the lot; positively worth $1.50 to

25c

Undermuslins, Cloaks

Nearly One-half Underpriced

for $20.00 and Tailored Suits

The newest long- of all-wool cheviot; novelty cloths in dark ed with self and velvet; uced from $20.00 and

50c Tape Girdles Friday at ..... Colors pink, blue or made; well finished and regularly at 50c; large to select from.

25c Cambric Corset Covers..... Of fine Cambric, trimmed insertions and edgings; them slightly soiled from and display, and all positively 25c values.

Assortment $1.00 Undermuslins A miscellaneous lot of have been soiled from display; including drawers set covers; prettily trimmed ly made; and good values SECOND FLOOR.

and Stationery

BOOKS—Such as "Get Coin," "Back to the Woods."

NOVELS—"Princess Elopes," "The ...Mortemaniac."

LAWSON"—Being Humpty Bolton in With Frenzied Copper Glass and Scrambled Oil. Choice

HT OF LIZZIE M'GUIRE—By ...k full of laughs.

KNIGHTHOOD WAS IN FLOWER" bound volumes; the story now in the city was taken.

APPENDED TO JOHNSON"—"On "Pumpkin Centre Stories," "Forty Lives." Choice

ERT—Fine wedding plate stock; ...nts and 24 envelopes; ...Special

DS—Gibson heads, heart shapes and other designs.

ON BOOKS—Ruled for home. ...; 32 leaves;

TAL CARDS—Souvenirs of Los Southern California.

CARDS—Dozen, 25c.

GUERT—20 sheets finest quality Imperial damask; fabric ...ue at

BAGS—Strong and large; ...c. Special

ALBUMS—Cloth binding; bolts ...lar price 25c. Special

Steel Scissors Pair 15c

...sitively of finest steel; ... fully guaranteed; are in ... up to 50c. Choice Friday

...25c ...with soft fluffy ...; neatly fin- ...s a blanket or ...s; very desir- ...ses and hotels. ...ay only.

...85c ...y; choice line ...ly finished and ...be used for ...ble beds. On

Two Parts, Complete—26 Pages

Part I—General News Sheet—16 Pages

The Times

Second Year.

MINIMUM TEMPERATURES: Boston, 20; New York, 26; Washington, 28; Pittsburgh, 26; Cincinnati, 28; Chicago, 32; Kansas City, 30; St. Paul, 14; Jacksonville, 40; LOS ANGELES, 52

ANNUM, $9.00 | Per Month, 75 Cents, or 2 1-2 Cents a Copy.

SATURDAY MORNING, JANUARY 27, 1906.

On All News Stands, Trains and Streets. | 5 CENTS

THE WEATHER.
BRIEF REPORT.
...For Los Angeles and vicinity, light north winds, changing to ...
...Maximum temperature, ... deg. Wind 5 a.m., ... miles. At midnight the ... deg. clear.
...For San Francisco and vicinity, light north winds.
...weather report will be found on ...

CONTENTS OF THE NEWS IN TODAY'S ISSUE OF ... Times.

INDEX.

...Divided.
...Valencia Survivors.
...Warfare.
...Acquits Hapgood.
...Going to Japan.
...in Territories.
...Into Car Window.
...Again Breaks Out.
...Classified Advertising.
...Girl Grabs Burglar.
...Here to Boost Boom.
...Religious Workers.
...Job. But In Demand.
...Brief Vital Record.
...Knocking of Knockouts.
...Of Postoffices.
...Over Vernon.
...Service: Official Doings.
...May Stay at Home.
...Page: Pen Points.
...of Amusements.
...from Neighboring Counties.
...in Los Angeles County.
...Finance and Commerce.
...Real Estate Transfers.

SYNOPSIS.

CITY. Police knock out knock-... Barry-Kaufmann prize fight; ...after the pugs....Bullets fired ...and by enraged Mrs. Welsh ...crowded car....Vernon fight- ...stench and city dump, dam- ...threatened....Milton K. ...Kern Democrat, slated to suc- ...Edelman as civil service com- ...Schmitz here to boost his ...torial "boom," intensifies under ...to hear him spout tonight. ...sub-stations N and O to be ...appropriation. ...grabs child in Lowell home ...through window to ...rich loot....Aged Antonio ...south to certain death. ...missing killed by elevator ...M. Peters a Valencia vic- ...E. Kendall Cutter gets all ...Court of Appeals set- ...San Diego school question....City ...opinion ties up street con- ...ring deadlock....Alleged ...chief out on bail....Wilson ...happily reunited....Poisoner ...dogs....Salt Lake may ...into Redlands....Episco- ...to honor Bishop Johnson. ...music pelters out....Col- ...try to drive negress boot- ...of business....Morley says ...nothing about his prospects ...Francisco club....Church and ...love hot squabble over rent. ...Guard encampment in June. ...in runaway....Blind pig" ...gets more time....Sullivan ...man win prize fights.

SOUTHERN CALIFORNIA. Recall ...in Pasadena....Compton woman ...from wagon on way to Long ...Child is picked up and returned ...who drives back in search ...Chinese cook at Cerritos Gun ...to stay keeper with big ...knife....Black scale disappear- ...Pasadena....Evangelist Bulgin ...to Long Beach with loving cup ...church people of Eureka and ...startling statements about the ...in that town....Aged Mexican ...grief over dead wife in San ...Anaheim Chamber of ...spread.

PACIFIC SLOPE. Dr. Jordan going ...for United States government ...fisheries....Eel River does ...by exceptional rise....Compet- ...distance telephone lines to be ...Northwest....Darling, "nature ...in Tahiti, where he is pros- ...Fruit men at San Jose go ...Jews organize to get liberty. ...total number of survivors ...Valencia....Convict Bun- ...out French at latter's trial ...to.

GENERAL EASTERN. Pennsylvania ...blanket death certificate. ...writes it rich in present bull ...California chorus girls ...in El Paso....Use of money ...in Iowa politics....Mrs. Ogden ...her annual dance in New ...Palmaman's skeleton found ...years at point where Utes ...Connecticut stage driver ...ghost....New York judge ...Bible in his court....Sensa- ...discourses stir Pennsylvania ...to indignant action. ...persons die from cold in Mex- ...ment men named to in- ...popularity of tours through ...highest priced sneeze on ...its way into Chicago ...Rev. Ware found guilty of ...and frauds....Zion overseer ...Constabulary of Pennsylva- ...deal with anarchists there. ...tried to bribe reporter.

MANY PASSENGERS BRUISED.

...SON CITY (Mo.) Jan. 26.—A ...Pacific express train, west- ...crashed into a freight train ...on the main track, early to- ...nearly two hundred persons ...bruised. The freight train ...cars and ten cars were burned. ...express, running at full speed, ...a curve and plowed through ...the freight cars. Only one ...of a car of the passenger train ...rolled and only the engine was

FAT FEES DIVIDED.

Actuary Forster is Telling Tales.

Sensational Disclosures Stir Pennsylvania Legislature to Indignant Action.

Lawful Beneficiary Exempts in Statement Only One State Commissioner.

J. Clayton Erb Takes the Durham End of the Insurance Squabble.

[BY DIRECT WIRE TO THE TIMES.]

HARRISBURG (Pa.) Jan. 26.—[Exclusive Dispatch.] Sensational revelations were given today by Robert E. Forster of the State Insurance Department as to how he was made to divide his big fees with various State commissioners. His story has startled the entire Legislature into action. A complete investigation into the operations of the State Insurance Department will be made.

The only person whom Forster specifically exempts from the charge of compelling him to divide up his fees is the present Insurance Commissioner, David B. Martin. He was immediately preceded by Israel W. Durham. Forster's duties are to pass on the value of insurance policies. The law fixes his compensation at 3 cents per $1000. His fees for 1904 were $32,000. Last year, his fees aggregated $35,000, and he estimates his fees for the current year at $37,000.

TIRED OF DIVIDING.

Forster maintains an office in Philadelphia in which four clerks are employed. His office, he says, costs him annually $1500. He has been actuary of the Insurance Department since 1891. He asserts he has been forced to divide his fees with others in the Insurance Department and declares he has become weary of so doing, especially in view of the fact that the law specifically gives the fees to the actuary.

There are intimations that the proposed investigation will reach back along the line of Insurance Commissioners since Forster was named as actuary, and that some of those who shared in the generous fees of the actuary may ultimately be forced to disgorge to Forster thousands of dollars forced from him without authority.

FOR AN INVESTIGATION.

Representative Ammerman, the Democratic floor leader, announced he would next Monday night offer a joint resolution establishing a legislative investigating committee, which would be empowered to inquire into the operations of the Insurance Department and to make a report at the next session of the Legislature. This investigation, if it is ordered, will do away with the one proposed and authorized yesterday by the Senate.

ERB JOINS IT.

Capt. J. Clayton Erb, who was supposed to have acted merely as private secretary to Durham when the latter was State Insurance Commissioner, also created a sensation today by declaring that in reality he and not Forster, was actuary under Durham. He stigmatized as "rot" the suggestion that Durham or any one else higher up had ever attempted to "squeeze" the actuary.

FORSTER'S STATEMENT.

Actuary Forster made the following statement for publication today:

"In 1904 I collected about $33,000 The collections for 1905 amount to about $35,000, and for this year I estimate them at $37,000. The fees belong to the actuary. I am not saying whether I have kept them, but with Israel W. Durham as Insurance Commissioner, do you suppose I was allowed to retain all of them?

"Nearly all of my business with the insurance department has been conducted with J. Clayton Erb, private secretary to Mr. Durham. I know of no official position in the insurance department held by Capt. Erb. He has repeatedly, in my presence, signed the name of Israel W. Durham, Insurance Commissioner, to official documents of the department. Erb wanted me to increase the fee rate to 3 cents, even though the insurance companies were complaining of the 2-cent charge."

DURHAM'S BARGAIN.

Forster, when asked if Durham was generous, replied:

"Durham tried to drive a very hard bargain with me. What he suggested would not by $2000 have covered the expenses of my office, to say nothing of compensation for the work of the actuary.

"The actuary fees are collected between January 1 and April 1. Commissioner David Martin did not assume his duties until the first of July last. I can say positively that he has gotten no part of the fees collected by the actuary."

FIRE ON COMMISSIONERS.

Gen. Garcia's Ecuadorean Troops Kill One Peace Envoy and Wound Two Others.

[BY THE ASSOCIATED PRESS—A.M.]

GUAYAQUIL (Ecuador) Jan. 26.—The troops of Gen. Garcia at Rio Bamba fired on the peace commissioners sent Monday from Guayaquil to Quito, the capital, killing one man and wounding two. The rest proceeded to Quito.

Peace commissioners from Rio Bamba arrived here Wednesday night, and signed a capitulation surrendering Rio Bamba to Gen. Alfaro.

WHITE CARDS BUT NO CAKE.

INVITATIONS OUT FOR WEDDING OF ALICE ROOSEVELT.

Many Washingtonians Disappointed That They are Not Included Among the Recipients—One Thousand Favored Ones in the Capital—Numerous New York Relatives Asked.

[BY DIRECT WIRE TO THE TIMES.]

WASHINGTON, Jan. 26.—[Exclusive Dispatch.] Many disappointed persons in Washington tonight are wondering why they were not among the fortunate ones to be invited to the wedding of Miss Alice Roosevelt and Mr. Longworth. Many others are congratulating themselves on their good luck. The invitations were delivered today, one thousand in number. It is calculated that only eight hundred acceptances will be received.

The cards, which are engraved like any other wedding card, except with the national crest on the top of the page in plain white, bear the inscription "an answer is requested." There will be no wedding cake put up in boxes to be carried away as souvenirs, as at most weddings, though there is no wedding at which the boxes would b more appreciated.

A New York dispatch says the invitations were received in New York this morning, quite a package of them, and before night were delivered to the much-pleased recipients. Among those in this city to whom invitations have been sent are numerous relatives of the President's family, Mr. and Mrs. Douglas Robinson, the latter a sister of the President; Miss Corinne Douglas Robinson, Messrs. Monroe and Steward Douglas Robinson and Mr. and Mrs. Theodore Douglas Robinson, the former a nephew of the President, who married Miss Helen Roosevelt, daughter of James Roosevelt, a distant cousin of the President.

Others who have received invitations are Mrs. Astor, Col. and Mrs. John Jacob Astor, Mr. and Mrs. M. Orme Wilson, Mr. and Mrs. R. Fulton Cutting, Mr. and Mrs. Warren Delano, the Misses Delano, Mr. and Mrs. W. Bayard Cutting, Mrs. Tilden R. Selmes, Mr. and Mrs. R. Munro Ferguson, Mr. and Mrs. H. Coleman Drayton, the various members of the Vanderbilt family and Mr. and Mrs. Kenneth Robinson.

BRITISH COLUMBIA'S BLUFF.

OTTAWA (Ont.) Jan. 25.—[Exclusive Dispatch.] It is thought here that there is nothing in the secession talk in British Columbia. In fact, even the government organs of the capital, Toronto and Montreal contain no reference to the matter, though all have special correspondents in "close touch" at Victoria. The government officials say they have had no word of any such talk. On the contrary, British Columbia has been pressing particularly lately for representation in the Dominion Cabinet, and Senator Templeman of British Columbia is mentioned as a probable candidate to fill a vacancy.

ALFARO SUPREME CHIEF.

GUAYAQUIL, Jan. 26.—Gen. Alfaro, former President of Ecuador and leader of the recent revolution which overthrew President Garcia, is now supreme chief of the republic. A Cabinet was appointed today, with Manuel Montalva as Minister of Foreign Affairs.

ZION OVERSEER OUSTED.

CHICAGO, Jan. 26.—[Exclusive Dispatch.] John G. Speicher is no longer Overseer in Zion City, nor a member of the Triumvirate, which is managing the affairs of Dowie's town, according to reports given out today. Since the receipt of a message from Dowie, through his messenger Jasper Depew, Speicher has not appeared at his office at the administration building and concerted efforts of other two members of the Triumvirate, Judge Barnes and Alexander Granger and other officers to have Speicher reinstated have been about dropped. The cause of Speicher's disgrace was his permitting the marriage of Deacon Frank Cotton to Miss Doris Aufdemberger, his sister-in-law.

RUSSIAN IMMIGRANTS COMING.

EL PASO (Tex.) Jan. 26.—[Exclusive Dispatch.] Forty-five Russians direct from their native land passed through El Paso over the Southern Pacific this morning, en route to California, where they will settle a tract near Los Angeles.

SALVINI'S ASSIGNEE WINS.

NEW YORK, Jan. 26.—[Exclusive Dispatch.] Charles Shaughness, assignee of a claim for $20,000 damages made by Tomaso Salvini, Italian tragedian, against Liebler & Co., for cancelling a contract entered into by Salvini, for an American tour, received a verdict for the entire amount in the Supreme Court of Brooklyn today.

LIMIT IS REACHED.

No More Survivors of Valencia.

Some Hope is Still Held Out for Last Boat to Leave Doomed Ship.

Four Men Found on Island Raises Thursday's Total of Thirty-three.

Passenger Offered a Bag of Gold to be Saved, but It Was Trampled Upon.

[BY THE ASSOCIATED PRESS—P.M.]

SEATTLE, Jan. 26.—More than one hundred people are now searching the coast of Vancouver within a radius of twenty miles on either side of the wreck of the Valencia, with the hope of finding some survivors from the vessel. In order to assist in the search, the Pacific Coast Steamship Company tonight dispatched a tug in command of Port Captain Patterson to the scene of the disaster. Capt. Patterson took with hi two Newfoundland dories with fishermen to man them. These boats are considered safest in a heavy sea. The plan is to get as near the wreck as possible and send the dories ashore. Capt. Patterson expects to find the weather sufficiently calmed by the time he reaches there to enable him to make a landing. Parties of men and tugs have been sent out from Victoria and are now on the scene. The Indians have been employed to beat the bush in case any survivors have wandered inland.

Up to the present time, thirty-seven men have been saved from the wreck. This leaves 117 still unaccounted for. Some hope is still held out for the last boat to leave the ship. It has not been reported and it is possible that it has made the shore somewhere in the vicinity of the wreck.

DESCRIPTIONS OF BODIES.

A dispatch to the Associated Press from Cape Beale says: D. Logan telegraphs from the scene of the wreck, descriptions as follows, of the bodies of five men recovered by him:

The first body had a gold watch and chain, a purse containing $20 in gold, $21 in notes and a brass check, number 4105. It was the corpse on a man about five feet eight inches high, with dark hair.

The second body had a pocketbook with $3.10, a small buckle ring on the right hand, a plain one on the left marked "P.P." about 20 years old, five feet eight inches tall.

The third body was nude and that of a very large man with a nugget ring on the right hand. The first finger on the left hand was gone at the first joint. He had a small, dark mustache and was evidently a foreigner.

The fourth had a tax receipt marked "Gus Erickson, Riverside, Cal." The name of G. Erickson appeared in the list of second-class passengers of the steamer. There was $20 in gold and $50 in bills and some keys in his pocketbook.

SURVIVORS LANDED AT SEATTLE.

The steamer City of Topeka, sent to the rescue of the persons on board the Valencia, arrived in Seattle at 5:30 o'clock this morning with eighteen survivors on board. A majority of these remained on board the steamer until the office of the Pacific Coast Steamship Company was opened. They were then taken to a hotel and provided for. Not a man who was saved brought any of his personal effects off the wreck with the exception of the clothing he wore and what few articles were in his pockets.

Sixty-one persons are believed to have been aboard the Valencia when she broke up. The list, which does not include those who had been drowned before the wreck went down, follows:

Capt. O. M. Johnson, master.
W. Holmes, first officer.
A. A. Berg, fourth officer.
A. Downing, chief engineer.
E. E. Hopkins, second freight clerk.
J. E. Hoddinot, first steward.
N. H. Campbell, second steward.
—— Wilkins, barkeeper.
Mrs. Musgrove, stewardess.
—— Hughes, porter.
Eight women, names unknown; three children and forty men, names unknown.

The following arrived today on the steamer Topeka:

C. Allison, passenger, No. 619 Gaultier street, St. Paul.
J. Johnson, third cook, No. 115 Russ street, San Francisco.
G. L. Willits, passenger, No. 104½ Juda street, San Francisco.
P. Polvner, fireman, No. 26 Essex street, San Francisco.
G. T. Harraden, passenger, No. 419½ South Main street, Los Angeles.
M. Farprey, quartermaster, No. 1036 Minna street, San Francisco.
P. V. O'Brien, waiter, No. 235 Stevenson street, San Francisco.
K. F. Karrack, first assistant engineer, No. 1505 Sanchez street, San Francisco.
W. D. Johnson, coal passer, No. 2496 Pine street, San Francisco.
C. Fluhme, baker, Winchester Hotel, San Francisco.
J. Cigolos, fireman, No. 604 Third street, San Francisco.
F. Lehn, first assistant freight clerk, No. 6 Duboce street San Francisco.
James McGaffery, passenger, West street, St. Johns, N. B.
J. Welch, waiter, No. 36 Chattanooga street, San Francisco.
W. Raymond, messman 1548 South street, San Francisco.
A. W. Hawkins, passenger, 314 Fourth avenue, North Seattle.
J. Hoddinott, waiter, 1918 Leavenworth street, San Francisco.
Peter Peterson, second officer, 117 Twentieth street, San Francisco.

At Cape Beale, from landed life boat:
T. McCarthy, boatswain.
G. W. Brown, sailor.
W. Goslin, sailor.
T. Shields, sailor.
J. Marks, sailor.
T. Lampen, sailor.

At Telegraph Hut, landed from life boat:
F. F. Bunker, of San Francisco, recently named assistant superintendent of schools, Seattle, who lost wife and two daughters.
J. Ritchey, fireman.
Charles Samuel, first-class passenger, bound for Seattle.
Michael Hone, second-class passenger, bound for Seattle.
R. Brown, second-class passenger.
Yo Suki Hasoda, Japanese, from Oakland.
T. J. Campbell, Alameda.
B. N. Ledhas, fireman.
A. Willis, second-class passenger, bound for Spokane.

At Toquart, taken from Turret Island:
P. Hancock, chief cook.
M Stanslar, fireman.
George Long, fireman.
One man, name unknown, remains on island.

This makes thirty-seven in all, and no women or children. Two men and

(Continued on Second Page.)

"BEEF TRUST" TRIED TO BRIBE REPORTER.

[BY THE ASSOCIATED PRESS—P.M.]

WASHINGTON, Jan. 26.—By authority of the President, correspondence was made public at the White House tonight relating to methods alleged to have been employed by attorneys for the beef packers who are under indictment at Chicago to influence public opinion in behalf of the packers.

The documents consist of a communication made to Atty.-Gen. Moody by United States Dist.-Atty. Morrison of Chicago setting out certain alleged facts regarding the payment of a sum of money to a Chicago newspaper reporter by one of the attorneys for the packers; a letter from the Attorney General to the President transmitting Mr. Morrison's report, expressing the opinion that no way existed under the law by which the alleged offense could be punished, and a letter from the President to the Attorney General directing the publication of the correspondence in order that the public might be informed of one situation at least which the government has to meet in prosecuting the case against the packers.

It is alleged that Judge George W. Brown, an attorney for the packers, gave to a Mr. Hasler, who is a reporter on the Inter-Ocean, and who reported the proceedings of the "beef trust" case, a certain amount of money, ostensibly as a Christmas present, the exact amount of which is unknown, and directed him to give one hundred dollars of it to a Mr. Elwell, who is a reporter for the City Press Association of Chicago, and who is also detailed to report the court proceedings in this case and whose reports are used by all of the newspapers of Chicago and largely by the Associated Press.

Hasler declined to take the money and he pushed it into his pocket, with Judge Brown's card, and told Mr. Elwell that Judge Brown had sent it to him. Elwell went to his employer and told him about it, and his employer told him to take the money and give it to Judge Brown, which he did, and Judge Brown told him that he did not mean anything by it; that he just wanted to make him a Christmas present.

Judge Brown's explanation was that complimentary articles had been written about him in the paper and he thought Mr. Elwell wrote them, and gave the money to Elwell out of gratitude for what he had said. Judge Brown stated that the money he gave was his own money and that his clients knew nothing about it.

In his letter to Atty.-Gen. Moody, President Roosevelt said: "In view of the fact that there seems to be no opportunity for action in the courts against the counsel of the beef packers who, it appears, from Dist.-Atty. Morrison's statement, have been guilty of bribing a reporter—the reporter having disseminated false and misleading statements as to the case against the beef trust—it seems to me that the only course left is to publish Mr. Morrison's letter and the other documents in the case. This I direct to be done.

"Extraordinary efforts have been made in this case, as in one or two similar cases, to poison the public mind by the dissemination of false and misleading statements and it is right that the public should know why and how their circulation is secured."

MEXICO'S UNUSUAL COLD.

Twelve Persons Dead from Exposure and Hundreds of Thousands of Dollars' Damage Done.

[BY DIRECT WIRE TO THE TIMES.]

CITY OF MEXICO (Mex.) Jan. 26.—[Exclusive Dispatch.] Hundreds of shivering Indians and peons, hovering around bonfires provided by the police department, and twelve persons dead from exposure, summarize the situation in this unprecedented cold snap that has visited Mexico. For the first time in the history of this city, plumbers derived revenue from freezing waterpipes. The underfed and ill-clothed poorer classes, some of them nearly naked, were wholly unable to withstand the unusual temperature. They were kept alive by gifts of hot tea and coffee, furnished by philanthropic women.

Great drifts of snow in the mountain divisions of the National and Central railroads are causing delays in train service, though no serious tie up has yet occurred. Grain, fruit and vegetables throughout a large area have been greatly damaged by frost, and the government estimates place the loss at hundreds of thousands of dollars.

DIES TO JOIN SPIRIT LOVER.

SUICIDE OF JESSIE HESS, THE "WILD-FLOWER GIRL."

When Alfred Willcoxson Passed to Another Plane He Sent a Message Commanding Her to Follow—She Believed Her Soul Would Enter a Rose.

[BY DIRECT WIRE TO THE TIMES.]

DENVER (Colo.) Jan. 26.—[Exclusive Dispatch.] Her mind deranged through studying theosophy and with the summons of her dead lover before her constantly, Miss Jessie Hess killed herself yesterday, cutting her throat while in the home of her friend, Mrs. Samuel Hupp on Champa street.

No stranger romance was ever penned than the story of the life of Miss Hess, "The Wild-flower Girl." Born in Mount Vernon Cañon, near Golden, Colo., she grew up among the wild flowers near her home. Several years ago she began to press and sell them, after having classified and catalogued 165 varieties. She placed them in books, and sketched in water colors on the pages. So great became the demand for her books that she became independent financially.

Six years ago, Alfred Willcoxson of Chicago, visited Denver. In a stationer's window he saw her name in a book of the wild flowers. He wrote to her, and she answered. He was an ardent theosophist, and they studied the "ancient wisdom" continuously, he sending her books.

Willcoxson died of consumption in St. Paul, about six months ago, and on the day of his death, Miss Hess received a message in which Willcoxson said: "I command you to follow me. Our souls shall enter the same state, and be together through eternity."

Jessie Hess died convinced that her soul would enter a rose, and that she would be with her lover.

Her father, Abraham Hess, is a pioneer and soldier. Recently he decided to locate in California, and he and the girl's mother were en route to that State when recalled by the tragic end of their daughter. Miss Hess was a cousin of Gov. Charles Hartzell of Porto Rico.

Nearly a month ago, she said that she had received a spirit message that Mrs. A. C. Dale, a friend, had died either in Los Angeles or Long Beach. An investigation proved that Mrs. Dale was alive and well.

"SENATOR" KILLS COGGINS.

Former Saddle Horse of the Vice-President Causes the Death of a Pittsburgh Millionaire.

[BY DIRECT WIRE TO THE TIMES.]

PITTSBURGH (Pa.) Jan. 26.—[Exclusive Dispatch.] While Mrs. M. O. Coggins, wife of Pittsburgh's millionaire commisson merchant, was giving her usual Friday "at home," today her husband was killed by the saddle horse "Senator" which he had purchased from Vice-President Fairbanks.

"Senator," took fright at a trolley car and ran away with his rider. His foot slipping, he threw Coggins, whose skull was fractured. The millionaire was just breathing his last when his wife got to his side.

"Senator" was a favorite mount of Mr. Fairbanks, and was sold by the Vice-President just before he went to live in Washington.

WIN RACE WITH DEATH.

Otto and Albert Soffel of Los Angeles Reach Pittsburgh in Time to Greet Dying Mother.

[BY DIRECT WIRE TO THE TIMES.]

PITTSBURGH (Pa.) Jan. 26.—[Exclusive Dispatch.] Otto and Albert Soffel of Los Angeles arrived here this morning at 6 o'clock, just two hours before the death of their mother, Mrs. Christinia Soffel, of 119 Sycamore street. Mrs. Soffel, who was 68 years old, was taken ill about ten days ago, and believing that her end was near, had a telegram sent to her two sons in Los Angeles, asking them to come to her bedside.

The brothers took the first train for this city, and have been informed of her condition on the trip east. Mrs. Soffel was conscious when her sons arrived and quietly passed away after greeting them. All of her other children were present. She was the widow of a wealthy shoe manufacturer.

CASTRO'S WARFARE.

Long-Range Attack Upon Taigny.

Accuses Latter of Violating Diplomatic and Citizens' Rights in Venezuela.

Decree Issued Recalling All Consuls of the Country Abroad in France.

Cruisers de Saix and Jurien de la Gravier Have Reached Willemstad.

[BY THE ASSOCIATED PRESS—P.M.]

WILLEMSTAD (Island of Curacao) Jan. 26.—The French armored cruiser Desaix and the cruiser Jurien de la Gravier arrived here today from Port of Spain.

FRANCE IS REASSURED.

[BY THE ASSOCIATED PRESS—A.M.]

WASHINGTON, Jan. 26.—At a late hour tonight the French embassy had received no advices regarding the decision of the French government as to Venezuela. This government has given France assurances that neither a boycott on Venezuelan products nor a naval demonstration will in any way modify the confidence of the United States in the sincerity of the assurances of France regarding compliance with the Monroe doctrine.

CASTRO ACCUSES TAIGNY.

[BY THE ASSOCIATED PRESS—P.M.]

CARACAS (Venezuela) Jan. 22 (via Port of Spain (Trinidad) Jan. 25.)—In reply to a request sent to him today by the Associated Press correspondent for a statement of Venezuela's attitude concerning the France-Venezuelan situation, President Castro immediately telegraphed as follows from Maracaibo:

"You can transmit to the Associated Press the following:

"M. Taigny, the French charge d'affaires at Caracas, not only violated diplomatic etiquette, as proved by the fact of his presenting a protest against the Venezuelan government when the French Cable Company was calmed and had been almost arranged with, but the protest has brought the disagreeable situation between France and Venezuela to the point of a rupture. But not content with this, he, having been deprived by his government of the diplomatic character which was vested in Venezuela, violated as a French citizen the laws of the port of La Guayra by embarking on a French liner whereupon the Venezuelan government in order to avoid new difficulties and after its police had been treated contemptuously resolved not to permit M. Taigny to reland.

[Signed.] "CIPRIANO CASTRO."

The Constitutional, the government organ, prints a long editorial justifying this action, accusing France of seeking to make friendly nations "accomplices in her crimes against Venezuela," and of hiding behind diplomatic conventionalities when "Berlin demanded the dismissal of Delcasse."

"YOUNG CHINA" REPUBLICAN.

PIGTAIL HOTSPURS AMBITIOUS OF NATIONAL PRESTIGE.

They Hope to Drive the "Flowery Kingdom" Into Conflict With the Powers, Says Rev. S. H. Little, Hoping Their Opportunity Would Come Then.

[BY THE ASSOCIATED PRESS—P.M.]

SAN FRANCISCO, Jan. 26.—Rev. S. H. Little of the Episcopal Mission at Hankow, China, who returned to the United States today on the steamer Mongolia, said in an interview:

"The revolutionary party, agitated by young men who have been at the universities in Japan, want a republic. They are determined to drive China into conflict with the powers, or secure the overthrow of the present dynasty. Then will come their chance.

"They are radical in the extreme, and want to accomplish in China in a few years all that Japan has achieved in the last fifty years. Their motto is 'China for the Chinese.' They welcome foreign teachings, but oppose the exploitation of their country for the benefit of foreigners, including the Japanese.

"These agitators are well-organized, and are determined to accomplish their purpose. They are engineering the boycott. The Japanese are as much alarmed over the situation, as are the Americans. During the recent outbreak, Japanese left the country in hordes, fearing for their lives. That uprising was narrowly prevented from becoming general. The next time it may be so. In any event the whole country is ripe for a change.

"Japan's success has set them thinking. Never was there a time when the need of teachers was so great. China today is not only inviting, but demanding the instruction she needs in advanced thought."

JURY ACQUITS HIM READILY.

Editor Hapgood Did Not Libel Justice Deuel.

Jerome Expresses Contempt for His Witnesses.

The President Rejects Mann's "Fads and Fancies."

[BY THE ASSOCIATED PRESS—P.M.]

NEW YORK, Jan. 26.—The jury in the Town Topics case returned a verdict that Editor Norman Hapgood is not guilty of criminal libel. The jury was out about ten minutes.

Hapgood was charged with criminal libel of Justice Deuel. The complaint in the case was based on an editorial in Collier's in August last, bearing on Justice Deuel's connection with Town Topics.

NEW YORK, Jan. 26.—An unusually sensational trial came to an end today, when a jury in the criminal branch of the Supreme Court reported that Norman Hapgood, editor of Collier's Weekly, was not guilty of criminal libel. The charges against Mr. Hapgood were brought at the instigation of Justice Joseph M. Deuel of the Court of Special Sessions, and were based upon an editorial in which the editor criticised Deuel for his connection with Town Topics.

The real interest in the case was due to the fact that the names of scores of persons of the highest social and financial standing became involved through the efforts of the defense to prove that the statements contained in the alleged libel were correct, and therefore justified. To attain this end, some of the inner workings of Town Topics, a weekly publication which circulated extensively in social circles, were laid bare. It was in this connection and through the testimony concerning a limited-edition book which bore the title "Fads and Fancies" that the names of prominent people became involved. "Fads and Fancies" was sold to subscribers at $1500 or more per copy.

JEROME'S LOATHING.

"I will not attempt to disguise from you the utter loathing and contempt I feel for some of the witnesses whom I myself have introduced," declared District Attorney Jerome to the jury in his argument.

"For more than two weeks we have been wandering through 'Vanity Fair,' witnessing exhibitions of human weakness and folly, and in some instances of human degradation."

Continuing, Jerome said:

"It may be that I ought not to be here prosecuting one of the best friends I've got for a crime which, in my private judgment, I believe he ought to have done, and which I might have done in his place with more heat and more vim than he displayed. The law not to restrict the liberty of the press has provided that if the published article be true and published with justifiable ends, it is a defense. On the ground of excuse, the prosecution concedes that this publication was honestly made, in a belief that it was true. If you find that the article was true, you have got to acquit.

"Now, let us see the character of this paper (referring to Town Topics.) Mr. Shepard has told you that Col. Mann has stated that it was the natural evolution of personal journalism. If that is true, it ought to be applicable to more than one daily paper in New York whose trend is that way. There is scarcely a morning paper that does not print vile scandals and obscene matter. I don't see what interest articles relating to the adultery of this or that person have for you and me.

THOSE YELLOW JOURNALS.

"Does it serve as a useful purpose? Is it other than filth? It is put there for no other purpose than that of paying dividends to the stockholders. The average newspaper is run from the counting-room standpoint. Many of the advertisements are but a corruption to induce quiet about this, that or the other. This is not a pleasant statement to make, but if you ask the average newspaper man why a certain paper let up on a certain proposition, he replies: 'Why, didn't you see that "ad" of so and so?'

"These papers have not yet reached the stage that this vile sheet has reached. I am not here to justify Town Topics."

Justification of the editorial denouncing Justice Deuel, Jerome said, "means that Deuel was part owner of the paper, censor and revisor of proofs, and that the paper which he edited in part extorts money and prints scandal. It is alleged that he threatened to make public the family skeletons of society people unless they gave money."

In closing, Jerome said:

DEFENSE OF HAPGOOD.

"The defendant in this case is an old-time friend of mine. Only the best of motives could have actuated him in writing these articles, from information obtained by talk from me. In a measure, I was the expurgated author. I talked to him honestly, and told him what I thought of Town Topics. But he did not violate my confidence. His actions throughout this whole proceeding have indicated firmness of professional honor. He did not even reveal to his counsel the talks that he had with me until I suggested it to him. If people had the courage to come into court this scandalous paper would have been wiped off the earth long ago.

"I think, in your deliberations, the question you will turn on is that of justification, and whether Hapgood wrote the article with good intentions. The gist of it will be, was there reasonable ground for arraigning a judge as a blackmailer?"

Justice Fitzgerald then charged the jury.

MANN HAS CIVIL SUIT.

Col. Mann, editor of Town Topics, said that he had nothing to say regarding the verdict, but that he had brought a civil suit against Collier's.

As Hapgood left the room, Dist. Atty Jerome, who conducted the case against him, slapped him on the shoulder, saying:

"My dear old man, I am very much pleased that it turned out as it did."

They left the courtroom together.

PRESIDENT REJECTS IT.

"FADS AND FANCIES" ROT.

[BY THE ASSOCIATED PRESS—A.M.]

WASHINGTON, Jan. 26.—In view of the testimony of Col. Mann, editor of Town Topics, in his testimony yesterday in the libel suit against Norman Hapgood, that the President had received a free copy of "Fads and Fancies," the following letter was made public at the White House today:

THE WHITE HOUSE.
Washington, Nov. 1, 1905.

Sir: The President directs me to acknowledge the receipt of your letter running as follows:

"Colonel Mann's compliments to the President, and requests the honor of acceptance of the work, "Fads and Fancies,' for representation in which the President was pleased to give his photograph to Mrs. Hampton some three years ago, and which is but just completed. The volume is sent today by Adams Express.

October the Thirteenth, 1905."

And to say that, as Mrs. Hampton has already publicly stated, the President did not give any photograph to her for publication in the work in question, and that he knew nothing of the book or of the fact that Mrs. Hampton wished the photograph for use therein. Under the circumstances, the President cannot accept the book, and it is accordingly returned to you herewith.

Yours truly,
[Signed] WILLIAM LOEB, JR.,
Secretary to the President.

Col. William D. Mann, Editor Town Topics, 452 Fifth avenue, New York.

NORMAN HAPGOOD,
Winner of the Town Topics libel suit.

"GARDEN SCENE," PRETTY MAIDS.

MRS. OGDEN MILLS GIVES HER ANNUAL DANCE.

Guests Number Nearly Three Hundred, and Francis W. Crowinshield, as "Mephisto," Leads the First Cotillion With Beatrice Mills. Florodora Sextette Dance.

[BY DIRECT WIRE TO THE TIMES.]

NEW YORK, Jan. 26.—[Exclusive Dispatch.] Mrs. Ogden Mills gave her annual dance at her residence in this city, tonight, and about three hundred guests were present. The ballroom was set to represent the Garden scene from "Faust." Francis W. Crowinshield wore the costume of Mephisto, and led the cotillion with Miss Beatrice Mills. Worthing Whitehouse, the other cotillion leader, danced with Miss Gladys Mills. Gounod's music was played, and Mephisto distributed flowers instead of jewels.

An interesting cotillion figure was called "Living portraits," in which women stood in immense frames of roses, behind gauze curtains, waiting for partners, who made their selections by drawing the draperies aside. Then there was a ballroom edition of the "Floradora sextette," in which the women who took part danced with flower-trimmed parasols, while the orchestra played "Now, Tell Me, Pretty Maiden."

The cotillion was danced after supper, which was served at midnight, after the guests had enjoyed informal dancing.

PLAN GREAT Y.M.C.A. HOME.

NEW YORK, Jan. 26.—Seth Low and Cleveland H. Dodge addressed a large gathering of men and women last night, advocating the building here of a great Young Men's Christian Association home. It is hoped that this home may be such that young professional men coming to this city to seek their fortunes may be looked after morally and physically in it, to the end that these young citizens may become potent in the life of the city and helping clean government come about, with fair ballots and honest counts.

LAWSON AND "SYSTEM."

"Frenzied Finance" Thomas is Reported to Have "Struck It Rich."

[BY DIRECT WIRE TO THE TIMES.]

BOSTON, Jan. 26.—[Exclusive Dispatch.] It is generally believed here in State street and Wall street that Thomas W. Lawson has "struck it rich" in the present bull market, and has made a big clean-up, recouping his fortunes out of the recent rise. Instead of being actually short of stocks, it is believed that his bearish manifestos and fulminations have been a ruse to create a big short interest and enable him to get into the market on favorable terms.

A story has been in circulation for several weeks that Lawson has been working with Standard Oil interests, but this story is denied with a great show of indignation at No. 26 Broadway.

NO MORE SURVIVORS.

(Continued from First Page.)

a boy are reported to have been seen at a camp fire on the beach near Klanewak. When a tug approached shore they made no effort to come down to her. It is not known whether or not they are from the Valencia.

The tug Pioneer, returning from the wreck last night, reported nothing left of the hull of the Valencia.

Among those who are supposed to have perished when the Valencia went to pieces was J. B. Graham, a passenger, and with him went a bag containing $1500 in gold. Survivors of the wreck say that Graham frantically offered the bag of gold to any one who would place him on shore. But the others paid little heed to the pleadings of the man, and his gold lay on the broken deck, kicked under foot, no one bothering to even pick it up.

Graham recently sold a mine in Alaska for $80,000.

SEARCH STILL BEING MADE.

SLIGHT HOPE OF SURVIVORS.

[BY THE ASSOCIATED PRESS—P.M.]

VICTORIA (B. C.) Jan. 26.—Search is still being made by the whaler Orion, following the trend of the current, in the hope of sighting any one that still lives on the wreckage, the hope being slimly held, for it is now over two days since the vessel broke up. However, when the steamer Pacific was lost off Cape Flattery, in 1873, the two survivors lived five days on floating wreckage before being picked up.

Advices from Cape Beale report that communication has been held with Lineman Logan's party, which went by the land trail to the wreck, January 23. This party was eye witness of the shipwrecked people, clinging to the rigging, as seen from seaward by the steamer Queen, and could do nothing to save men and women who were swept to death before their eyes.

The wreck lay fifteen yards from the bluff, and when the party reached the top of this bluff on the morning of Wednesday they could plainly see persons clinging to the rigging and others huddled on the top deck.

The people on the shipwrecked vessel cheered wildly when they saw the party on shore, evidently thinking their rescuers had come. Impotent, the party stood watching while the waves swept the persons from the rigging.

About 12 o'clock noon that day an immense wave struck the wreck and crushed everything to pieces. Everybody was at once swept to destruction from the steamer, while would-be rescuers watched from shore, unable to do anything to avert the disaster.

Nine bodies were recovered up to noon today. The bodies of four men were picked up this morning. None has been identified.

The shore for five miles is strewn with all kinds of liquor—claret, port wine, sherry, gin and whisky. One hundred kegs have been washed up on the beach, sixty of them unbroken. Great quantities of olive oil, canned and fresh fruit, vegetables, etc., have also been found.

ANOTHER SURVIVOR.

Another survivor of the Valencia has been found in Frank Connors, who was discovered on Turret Island in a very exhausted condition. This believed the man who was lost on the island.

The steamer Salvor reported at Bamfield Creek tonight that she had picked up a raft from the Valencia off Turret Island. On the raft were three bodies, which have been identified as Wallace, a waiter; Nelson, third engineer; and an American soldier and marine of the United States ship Concord.

The rescue party and party of nine survivors who were at Darling Creek telegraph hut reached Bamfield at 6:20 after a 15-mile trip, with terrible experiences.

Systematic patrols are being organized along Berkley Sound and parties of Indians sent to the different islands in the hope of finding other survivors of the disaster.

Since the discovery of the survivors of the second life raft on Turret Island, the fishing launch Shamrock has been cruising among the islands near the entrance to the sound, which are in the way of the current setting from the scene of the disaster. The settlers on Ucuiet peninsula near where the Pass of Meifort was lost are scouring the beech also. Up to this morning, the search for the walter Frank, who was lost in the bush of Turret Island after landing from the raft which three survivors now at Toquart fishing station, has been unsuccessful. Indians are continuing the search.

The wrecking steamer Salvor left for Toquart this morning and will take the survivors on board so that the surgeon on the wrecker can attend to them. Unfortunately, Dr. McLean of Ucuiet was absent from that village.

DEBRIS LINES COAST.

It is expected that the greater number of bodies will be found on the islands of Berkley Sound, as the tide and current will carry them to the westward from the scene of the wreck, now breaking into fragments and scattering debris along the coast line. But five bodies had been located until this morning; one, entirely nude, had been seen in the surf but not recovered.

The survivors who were at the Darling Creek telegraph hut, most of them suffering severely from privations endured, left there this morning with a party of rescuers from the Salvor, headed by Capt. Ferris of the Steamer Princess May, who joined the Salvor's company when she left here. Another party left Bamfield this morning to meet them, taking supplies and boots for the unfortunate men, many of whom are barefooted. They suffered terribly in consequence as they made their way over the rough trail.

The Salvor left Bamfield Creek this morning for Toquart fishing camp to get the survivors of the second life raft, who were picked up on Turret Island and carried there last night by the Steamer Shamrock. The Salvor will also take on board, the two bodies taken to Toquart.

DISPOSITION OF BODIES.

Arrangements are being made for the reception of the bodies of any victims of the disaster brought here, a space in the freight sheds at the Ocean Dock having been prepared as a morgue.

R. G. Milne, immigrant officer, will take charge of the bodies. All recovered will be brought to Victoria and turned over to the immigration office, as they come within the provisions of the Immigration Act, similarly as a man dying on board a vessel en route to port.

After any personal effects found on the victims are collected and turned over to the customs department, to be held for relatives and identification, carried out if possible, the bodies will be turned over to the agents of the Pacific Coast Steamship Company, which will be held responsible for their disposition.

R. W. Sibley and W. L. Guy of Seattle the former who lost a son, and the latter a sister and daughter, are waiting here, hoping the bodies of their beloved ones will be recovered.

Coroner Deehart is also aboard the steamer Salvor. Two land parties, one led by the cable station staff, the other by Lineman Logan and Lightkeeper Dakin of Cloose and Carnamah, have have been organized to search for bodies. The Salvor is expected to come to Victoria tomorrow, bringing all bodies that have been recovered up till then. The date of a coroner's inquest will not be decided upon until the arrival of the coroner.

PITH OF NEWS FROM THE MIDDLE WEST.

[BY DIRECT WIRE TO THE TIMES.]

CHICAGO, Jan. 26.—[Exclusive Dispatch.] Weather conditions in the Middle West continue mild, with a marked rise of temperatures in the Northwestern States. The minimum temperature for Chicago today was 30 degs. and the maximum 46 degs. Middle West temperatures:

	Max.	Min.
Alpena	36	8
Bismarck	40	8
Cairo	46	32
Cheyenne	56	20
Cincinnati	44	28
Cleveland	34	22
Concordia	58	22
Davenport	44	22
Denver	60	24
Des Moines	50	20
Detroit	38	26
Devil's Lake	38	12
Dodge City	62	24
Dubuque	46	16
Duluth	36	12
Edmonton	28	8
Escanaba	32	16
Grand Rapids	42	24
Green Bay	36	14
Helena	36	26
Huron	48	0
Indianapolis	42	26
Kansas City	52	30
Marquette	46	20
Memphis	46	34
Milwaukee	44	26
Minnedosa	46	14
North Platte	64	20
Rapid City	58	28
St. Louis	44	30
St. Paul	46	10
Sault Ste. Marie	34	2
Springfield, Ill.	46	26
Springfield, Mo.	50	36
Wichita	54	24
Williston	36	12

"HIGHEST-PRICED SNEEZE."

The highest-priced sneeze on record has found its way into the Chicago courts. The sneeze is appraised at $50,000 by the sneezer, G. L. Foley, who today brought suit for damages in that sum against O. H. Davidson, the sneezee. The point for the jury to determine is whether a sneeze is accidental or premeditated. Foley gave Davidson a match to light his cigar, and followed the gift with a sneeze, spraying Davidson and extinguishing the blazing match. Foley pleaded a "cold in the head," but Davidson charged intent, and had Foley arrested for disorderly conduct. Davidson, who is president of the Davidson Foundry Company, failed to appear against Foley, who was discharged, and at once brought suit for damages.

PROSECUTING THE MAYOR.

[BY DIRECT WIRE TO THE TIMES.]

TERRE HAUTE (Ind.) Jan. 26.—[Exclusive Dispatch.] The City Council this evening voted, 5 to 4 that the charges in the impeachment trial of Mayor Edwin Bidaman had been sustained, but as the law requires a two-thirds vote to effect his removal he will remain in office. The Manufacturers' Club has decided to proceed against him in the Circuit Court under the law providing for a criminal prosecuton on the same charge, misconduct in office, which, it is alleged, consisted of hindering the enforcement of the saloon-closing law.

FATAL COLLISION OF CARS.

[BY DIRECT WIRE TO THE TIMES.]

SPRING VALLEY (Ill.) Jan. 26.—[Exclusive Dispatch.] During the prevalence of the dense fog two passenger cars on the Illinois Valley Street Railway crashed together at full speed, in this city, killing Motorman James Christopher and injuring several persons. The collision took place near a high bridge on the line, and the loss of life would have been frightful, had the cars met on the bridge.

NEW AIRSHIP AFLOAT.

[BY DIRECT WIRE TO THE TIMES.]

CINCINNATI (O.) Jan. 26.—[Exclusive Dispatch.] Fred Stegman of Hartwell, a street car conductor, has invented an airship, which he insists has overcome the difficulty in steering met by other inventors. Several times Hartwell people have reported seeing an immense shape floating over the suburb. It was the Stegman airship.

MILLIONS OF DOLLARS IN PITTSBURGH DEAL.

[BY DIRECT WIRE TO THE TIMES.]

PITTSBURGH (Pa.) Jan. 26.—[Exclusive Dispatch.] Millions of dollars from sources as yet unknown to the public are behind a project to build a new terminal line into Pittsburgh. It will enter by way of the rich manufacturing interests in the Monongahela Valley. The project will be fought to the last ditch by the Pennsylvania and the Baltimore and Ohio, and a railroad war equal in magnitude to the Wabash's fight to enter Pittsburgh is promised.

Among the roads desirous of getting trackage in Pittsburgh are the Erie, and the Buffalo, Rochester and Pittsburgh.

Engineering work on the new line has begun under J. H. Roberts, formerly with the Wabash. He refuses to disclose the names of individuals back of the project, but admits that Pittsburgh banks are interested.

OTHER BIG ITEMS.

Four other big items of railroad news have developed in Pittsburgh. The first was that the commission merchants of the city have joined in a test suit to obtain relief from what they hold to be the excessive and illegal demurrage charges of the Pennsylvania railroads. If the suit is lost in the lower courts, it will be carried up to the Supreme Court.

The announcement was made that the Pennsylvania has decided to extend its through freight line, now building here from New York, to Cleveland and Chicago, so that all freight from the East to the West will avoid the crowded Pittsburgh terminals.

The third item was the announcement that the Vanderbilt management had appointed J. F. Deems to be superintendent of motive power of the Pittsburgh and Lake Erie Railroad, thus working the absorption of that line by the New York Central.

Finally, the announcement was made that the Wabash, after months of skillful maneuvering and negotiations, is going to build connecting lines to the steel plants at Clairton, Homestead, Duquesne and Braddock, thus assuring it a large slice of Steel corporation business.

ARKANSAS VALLEY LINE.

ROBERT OXNARD INTERESTED.

[BY DIRECT WIRE TO THE TIMES.]

LAMAR (Colo.) Jan. 26.—[Exclusive Dispatch.] Robert Oxnard of California, H. R. Duvall of New York, a Santa Fé director, and other persons interested in the Santa Fé, have incorporated the Arkansas Valley Railroad Company. They will build a road from Pueblo to the State line, about two hundred miles. It will traverse an extensive sugar-beet district, providing transportation facilities to several big factories. The capitalization, $1,000,000, has been subscribed, and as the material and equipment needed were ordered several months ago, there will be little delay.

Work on the grade will start Monday. The company will have close relations with the Santa Fé, and the principal offices will be maintained here.

The builders of the road are interested in the beet-sugar factories also. Branches from the main line will be built at several points, as no other road taps the district.

Santa Fe's December Report.

BOSTON, Jan. 26.—[Exclusive Dispatch.] The Atchison, Topeka and Santa Fé report today shows December operations as follows: Gross earnings, $6,787,635; operating expenses, $4,153,765; net, $2,623,290; taxes and rents, $216,437; income from operations, $2,406,912; from January 1, gross, $38,000,792; operating expense, $23,692,428; net, $14,908,369; taxes and rentals, $1,197,253; income from operations, $13,711,115.

CONVICT BUNKERS HELPING OUT FRENCH.

[BY THE ASSOCIATED PRESS—P.M.]

SACRAMENTO, Jan. 26.—Harry Bunkers, convicted and imprisoned Senatorial boodler, occupied the witness stand most of the time today in the French trial, and although called by the prosecution, he seemed to be a star witness for the defendant when it came to the cross-examination. In his direct testimony, Bunkers did not favor French in the least, and it looked as though his testimony would be a repetition of what he had said in the Emmons trial, but the cross-examination brought out an entirely different story.

In the trials of Bunkers and Emmons, French's name did not occupy a prominent place, but Bunkers today admitted that French had not been informed that the agent of the building and loan people was in the city with the bribe money, and also admitted that he (Bunkers) had told Ed Short that he did not believe French got a cent.

Regarding the meeting in the office of Attorney Hiram W. Johnson in this city three days after the expose, when Bunkers, Wright, Emmons, Jordan and French were present, Bunkers said that French was in the room only a few moments. All the rest were there except him when he walked in and went over to the desk where the lawyer was examining a book.

French said: "Johnson, what are we here for?"

Johnson replied that he was looking up the law in the Jordan matter. French said: "I have nothing to do with Jordan—take no interest in him," and then walked out.

Bunkers said that at the first meeting of the Committee on Commissions and Retrenchments French brought up the proposition of investigating building and loan concerns, because he had received many letters from constituents and because he had a personal grievance against one such concern—the Pacific. He said French showed him some of the letters he had received. French, the witness said, was bitter against the Pacific, and told him he would not forego investigating its affairs for "marbles, chalk or money."

The witness said French had no liking for Jordan, and had told him (Bunkers) that he had no use for him. He had not voted for Jordan for secretary of the San Francisco Republican delegation, and would have nothing to do with him. The witness said that up to the time he was approached by Jordan it had been his intention to investigate the concerns.

Bunkers said that when Jordan told him that there had been a change of programme and that there would be only $350 for each Senator he had told the news to the others. He was not certain, however, whether he had told French. There was a doubt in his mind regarding that.

Superb Routes of Travel.

FOR San Francisco by "Fast Line," 24 Hours—
STEAMER RATES INCLUDE BERTH AND MEALS. The elegant express steamships SANTA ROSA or STATE OF CALIFORNIA, 2,0—0 tons, alternately REDONDO Wednesdays and Sundays at 7 a.m. Leave PORT LOS ANGELES Wednesdays and Sundays 11 a.m. For SAN FRANCISCO and Way Ports—Leave SAN PEDRO 11 a.m. steamers COOS BAY or BONITA Jan. 4, 8, 12, 16, 20, 24, 28, Feb. 1. For SAN DIEGO—Leaves PORT LOS ANGELES Mondays and Fridays 4 p.m. Leave REDONDO Mondays and Fridays 10:30 p.m. Lowest rates to all Eastern cities via San Francisco and Seattle. Tickets and Freight Offices 258 South Spring st. R. BRANDT, District Passenger Agent. G. D. DUNANN, General Passenger Agent, 10 Market Street, San Francisco.

Theaters—Amusements—Entertainments.

BELASCO THEATER—BELASCO, MAYER & CO., Props. PHONES: Main 8360; Home
COMING NEXT MONDAY
Second Big Week of the Belasco Theater Stock Company's Immense
When Knighthood Was in Flower
The greatest triumph ever known in Los Angeles theatrical history. Owing to the demand for seats, no telephone orders for "When Knighthood Was in Flower" can be
Regular Belasco Prices—Every Night, 25c to 75c; MATINEE TODAY, 25c to
WEEK OF FEB. 5—"THE GIRL WITH THE GREEN EYES."

MASON OPERAHOUSE—H. C. WYATT, Lessee and Manager.
One Week, Commencing Next Monday,
AMERICA'S GREATEST TRAGEDIENNE
NANCE O'NEIL
In Superb Productions as Portrayed by Her
Monday
Tuesday
Wednesday Mat.
Wednesday Eve. By Maeterlinck. (First time
Thursday
Friday By Suderman. (First time
Saturday Mat.
Saturday Eve.
SEATS NOW ON SALE. PRICES—$1.50, $1.00, 75c, 50c and 25c.

ORPHEUM THEATER—SPRING ST., Between Second and Third. BOTH PHONES 1447
Modern Vaudeville—ENTIRE NEW SHOW
FIVE PIROSCOVIS, Sensational European Novelty; LE ROY'S Clever TRIO in feats from "Il Trovatore"; LEWIS McCORD & CO. with "The bearcat;" MARE NA, NEVARO and MARENA, Europe's Most Wonderful JOE FK NEWMAN, in Humorous Songs; AL. HAZARD, Singing Ventriloquist; MOTION PICTURES, Latest Novelties; Last Week of the Dramatic Sensation, DAVIS & CO., in His Two-Scene Tragedy, "The Unmasking."
Matinee Daily Except Monday, 10c and 25c. Evenings, 10c, 25c and 50c.

GRAND OPERAHOUSE—MAIN ST., Between First and Second. PHONES—Main 1067, Home 1067. THE FAMILY RESORT.
STANFORD B. RICABY'S BRIGHT AND MERRY
WM. H. WEST BIG JUBILLEE MINSTRELS
40—BRIGHT LIGHTS OF THE MINSTREL WORLD—40. BEST COMEDIANS, DANCERS, SINGERS, MUSICIANS.
Grand Parade at 11:45 a.m. Daily. Matinees Sunday, Tuesday and Thursday.
NEXT WEEK—MURRAY and MACK in "AROUND THE TOWN."

MOROSCO'S BURBANK THEATER—MOROSCO & MACK, Props. and Mgrs.
Matinee Today PERFORMANCE TONIGHT AT 8:15. Last Times of "Jerome"
WEEK STARTING TOMORROW (SUNDAY) AFTERNOON—MATINEE EVERY DAY—The Big Burbank Theater Stock Company in E. M. Rotherick's
"THE PROUD PRINCE"
Over 100 people on the stage. Biggest play since "The Judge and the Jury." Matinees every Sunday and Sat., 10c and 25c, no higher; Evenings, 10c, 25c, 35c and 50c.

SIMPSON AUDITORIUM—THE QUEEN OF GRAND OPERA
MONDAY NIGHT ONLY, JANUARY 29
MADAME EMMA CALVE AND HER FAMOUS CHICAGO GRAND OPERA COMPANY
Tour direction Curt & Kronberg. THE $1.50 SEATS ON SALE THIS MORNING of $3 and $4 seats remaining at BIRKEL'S MUSIC STORE, 346 S. Spring St.

CHUTES PARK—Admission 10c—
Chiaffarelli's Italian Band
OPEN AIR MATINEE CONCERTS and EVENING CONCERTS in Theater and Tyrolean Restaurant. Matinees Sundays and Evening Except Mondays. Reserved Seats 10c.
CAPT. BALDWIN'S MILITARY CAPTIVE BALLOON—Continuous Ascensions.
IGORROTE VILLAGE—Head-Hunting, Dog-Eating Wild People.
PROF. BYLICK'S TROUPE OF EDUCATED SEA LIONS—Continuous Performances.

AGRICULTURAL PARK—
SUNDAY AFTERNOON 2:30 Sharp
DR. W. F. CARVER
Champion shot of the world, with his famous DIVING HORSE and AUTOMOBILE. The Girl in Red rides the Diving Horse.

NOVELTY THEATER—80. MAIN ST., Bet. First and Second.
TONIGHT AND ALL WEEK—INCLUDING SAT. AND SUNDAY MATINEES
"THE LIGHTHOUSE ROBBERY"
Night Prices—10c, 25c, 35c; Matinees, 10c, 15c. Next Week—"The Wreck."

Timely Special Announcements.

SAN JOSE—
And SANTA CLARA VALLEY, CALIF.
Most beautiful California city, situated in the heart of the greatest of fruit sections on earth. Gardens of pure delight. Situated only fifty miles from San Francisco, surrounded by coast mountains and the bay. Stimulating, healthful. Write for handsome booklet by addressing SAN JOSE CHAMBER OF COMMERCE, or call at our branch offices for information, No. 6 New Montgomery Street, San Francisco, California; Peck-Judah Company, No. 238 South Spring Street, Los Angeles, California.

THE SURF BATHING AT LONG BEACH
Is superior to Florida's famous winter resorts; temp. 60 deg. The PLUNGE at LONG BEACH BATH HOUSES (America's Finest Bathing Establishment) temp. 80 deg. Winter visitors should not miss the novelty of a dip in either. Cars from 6th and Main streets every 15 minutes.

CAWSTON OSTRICH FARM—
150 Gigantic Birds
Beautiful Semi-Tropical Gardens and the Largest Collection of Fe-ther Goods in the World. Sale at Producer's Prices.

HEAR the Wonderful Behr Tone—
AT WILLIAMSON PIANO CO., 327 South Broadway.

Superb Routes of Travel.

A 2 TO 1 SHOT—
Saturday and Sunday $2.00 pays your fare to Alpine and return—the delightful Mt. Lowe trolley trip. Through cars leave Sixth and Main streets at 8 a.m. and 1 and 3:30 p.m.
There are some shorter, but very delightful, trips on our lines shoreward. The Great Italian Band plays at Lon Beach daily; out at Garvanza there's an appetizing Spanish bill of fare; at San Gabriel the Old Mission is interesting.
GET OUR LITERATURE.
The Pacific Electric Railway

FAST STEAMER CABRILLO—
Santa Catalina Island
Submarine Gardens In crystal waters—wonderful beyond description.
Aquarium of Game Fish A greater variety of finer specimens than found in any other aquarium in the world.
Eruption of Sugar Loaf A beautiful sight—on arrival of Saturday evening boat.
Hotel Metropole First-class—American plan. Orchestra.
Ocean Trip Delightful—1½ hours' boat ride from San Pedro Breakwater and Ave on. Whales, sword-fish, shark flying fish frequently seen. Over 2 hours on Island; return same day.
DAILY SERVICE
Trains connect at Arcade Depot
Sta. Pedro
Sta. Long Beach 1st St. Depot
Pac. Electric Building
Company reserves right to change steamers and time of sailing without notice.
BANNING CO., Huntington Buildings. BOTH PHONES

SPECIAL TRIP—On Glass Power Boats—
For those were returning same day. SUBMARINE GARDENS AND MARINE PARK, showing its fields of coral, wild grasses, deep sea beasts in their native haunts as marine life through the crystal waters adjoining Catalina Island. Leaves 1:30 p.m. MAHON BOAT CO., Inc.

PACIFIC MAIL S. S. CO.—For Honolulu, Japan, China, Manila, India and Around the World.
First augmented by two new twin-screw steamers, the largest afloat under the flag: MANCHURIA, 27,000 tons; MONGOLIA, 27,000 tons; KOREA, 21,000 tons; CHINA, 13,000 tons. Sailings from San Francisco Jan. 20, Feb. 6, 13, 20, 27, March 6, 17, 24, 31, etc. For literature apply to P. A. SCHUMACHER, General Agent; W. R. MARTIN or A. A. POLHAMUS, Agents, 252 South Spring St. Cars from 6th and Main streets every 15 minutes. Also agents for all Trans-Atlantic steamship lines.

STEAMSHIP NOME CITY—Monday, Jan. 29, 10 a.m.
Will sail for San Francisco and Portland direct. S.S. Coronado will sail for San Francisco, Aberdeen, Seattle and Tacoma direct Jan. 30; S.S. Jeanie will sail for San Francisco and Portland direct Feb. 1. Rates to San Francisco, $5; Portland, $7.50, including berth and meals. For further information apply to C. J. Conrad, General Agent, 220 South Spring Street. Both Phones.

OCEANIC STEAMSHIP CO.—
HONOLULU, S.S. Alameda, Feb. 3; HONOLULU, SAMOA, NEW ZEALAND and AUSTRALIA, S.S. Ventura, Feb. 15; TAHITI, S.S. Mariposa, Feb. 5. Information, literature and tickets at 152 West Second St., Los Angeles. Home Phone 1203. H. M. Patton, Agent.

NEXT MONDAY
...Tanner Stock Company's Immense...
...nighthood
...n Flower
...Angeles theatrical history. Owing to the...
..."When Knighthood Was in Flower" ...
...25c to 75c; MATINEE TODAY, 25c to 50c.
...THE GREEN EYES."

...USE— H. C. WYATT, Lessee and Manager.
...encing Next Monday, Jan. 29
GREATEST TRAGEDIENNE
In Superb Productions as Follows:
Monday.....
Tuesday.....
Wednesday Mat.....
Wednesday Eve.....MONNA ...
By Maeterlinck. (If rot time ...
Thursday.....
Friday.....THE ...
By Sudermann. (First time ...
Saturday Mat.....HELDA ...
Saturday Eve.....THE ...
$1.50, $1.00, 75c, 50c and 25c.

...SPRING ST., Between Second and Third. HOME PHONES 1447.
...e--ENTIRE NEW SHOW
...European Novelty; LE BRUN'S GRAND ...
...LA WIN McCORD & CO. with "The ...
...ARENA, Parrott's Most Wonderful ...
...AL HAZARD, Floating Ventriloquist, ...
...Week of the Dramatic Success, ...
..."The Unmasking."
...and 50c. Evenings, 10c, 25c and 50c.

...SE— MAIN ST., Between First and Second. PHONES—Main 1067, Home 413.
...'S BRIGHT AND MERRY ... THE FAMILY THEATER
...E JUBILLEE MINSTRELS
...TRY'L WORLD—40. BEST COMEDIANS. ...GERS, MUSICIANS.
...Matinee Friday, Tuesday and ...
...BACK in "AROUND THE TOWN."

...NK THEATER— SIXTH AND ... PHONES ...
...ERFORMANCE TONIGHT "Jerome" ...
Last Times of .....
(SUNDAY) AFTERNOON—MATINEE ...
... Company in E. E. Rose...'s
...UD PRINCE"
...me play since "The Judge and the Jury" ...
...ce, no higher. Evenings, 10c, 25c, 50c and ...

...M— THE QUEEN OF ... GRAND OPERA
...NT ONLY, JANUARY 29
...LVE AND HER EUROPEAN CONCERT COMPANY
...O SEATS ON SALE THIS MORNING. ...
...MUSIC STORE, 340 S. Spring St. Both ...
...ission 10c—
...s Italian Band
...ENING CONCERTS in Theater Every ...
...days. Reserved Seats 10c.
...IVE BALLOON—Continuous Ascension ...
...Hunting, Dog-Eating Wild People.
...RED SEA LIONS—Continuous Performance.

...K—
...EROON 2:30 Sharp
... CARVER
...s famous DIVING HORSES and ...
...the Diving Horse.
...—SO. MAIN ST., Bet. Fifth and ...
...BUILDING SAT. AND SUNDAY ...
...OUSE ROBBERY"
...10c, 15c. First Week—"The Men ...

Announcements.

...VALLEY, CALIFO...
...d in the heart of the greatest of ...
...ese epicurean, wine garden; cool ...
...Closed only ...
...ASAN JOSE CHAMBER OF COM...
...Rm. 6 New Montgomery Street, ...
...South Spring Street, Los Ange...

...AT LONG BEACH—
...ourse; bump, 60 deg. The ...
...ia's Finest Bathing Establishment ...
...the move up or a dip in either. ...
...15 minutes.

...FARM—
...irds Beautiful Semi-Tropical Ground ... and the Largest Stock of ... Fe-ther Goods in ... Sale at Producer's Prices.

...r Tone—
...PIANO CO., 327 South Spring ...

...s of Travel.

...ILD COMPETING LINES.
...DISTANCE 'PHONES NORTH.
...DIRECT WIRE TO THE TIMES.]
...OMA (Wash.) Jan. 26.—[Exclu...patch.] A telephone company ... incorporated here with ... stock of $5,000,000 for the pur... building long distance lines in ...ific Northwest in competition ... Pacific States Telephone Com... The incorporators include Wil... and L. J. Beyman, of Los ... Reuel Howard, of San Diego; ... E. Summer, of Portland, and ... E. Webster, manager of the ...t Telephone Company of ... has just secured a franchise ..., which will be transferred ... incorporated today. The ... provides that work must be... three months and within ... $50,000 must be expended. ...hone company will also install ... at Everett and Bellingham, ... announces that within sixty ... will be commenced on the ...distance line between Tacoma ... The project is to be un... by the Northwestern Long ... Telephone and Telegraph ... of California. The line is to ...pletion within eighteen months, ...expects by that time to have ...hone lines completed to Port... Vancouver, Victoria and other ...

...OVERNMENT SCORES.
...RT HYDE-BENSON RING.
...ASSOCIATED PRESS—P.M.]
...LAND (Or.) Jan. 26.—The gov... secured today its first victory ... to recover lands obtained ... alleged Hyde-Benson ring in ... when United States Dist.-Atty. ... appeared in the United States ... Court and took decrees pro ... so against Frederick A. Hyde ... & Company. The effect of ... Hyde may have in Oregon ... is to remove any claim ... within thirty days he ap... and show why the decrees pro ... should not stand. ...confesse were also taken ... Woodford and Peters ... began against Robert G. ... Frank B. Herne and Robert ... the fictitious character em... to make dummy homestead en... the famous 11-7 cases, which ... Horace G. McKinley, Mrs. ... Marie L. Ware (Now Mrs. ...) in their first trial, which ... the beginning of the land... in Oregon.

...LEY SEEKS ATTRACTION.
...TO FOOTHILLS AGITATED.
...DIRECT WIRE TO THE TIMES.]
...OSE, Jan. 26.—[Exclusive Dis... A representative meeting of ... and leading citizens of the ... was held here today to advance ... of building a driveway ... through the foothills of Saratoga, Los Gatos and Congress Springs.

It was decided to appoint a committee to outline the route. The road, it was stated, will extend over six miles. There are no deep cañons to span, no expensive bridges to build and the scheme can be carried through at a cost of less than $50,000. Col. Hersey presided. It was decided to approach the Supervisors at their next general meeting and ask that the county surveyor be instructed to survey a right of way.

Leading citizens declare this will be the greatest attraction this valley possesses.

"SEA WOLF" IS MISSING.

SMUGGLER M'LEAN'S TRIAL.

[BY THE ASSOCIATED PRESS—P.M.]

SAN FRANCISCO, Jan. 26.—The trial of Robert J. Tyson, Alexander McLean, S. E. R. de Smidt, F. J. Wood and W. J. Woodside, indicted for conspiracy for having, it is alleged, outfitted the sealer Carmencita for an unlawful fur hunt in the Bering Sea, was begun today in the United States District Court.

With the exception of Capt. McLean, the defendants were present. McLean was last heard from at Victoria, B. C., where the Carmencita had been seized with a load of sealskins and was sold by the Canadian authorities.

FRUIT MEN IN COURT.

EXCESSIVE CHARGES ALLEGED.

[BY DIRECT WIRE TO THE TIMES.]

SAN JOSE, Jan. 26.—[Exclusive Dispatch.] A complaint was filed in Superior Court today in the case of the California Fruit Exchange vs. the California Cured Fruit Association. The action is brought to recover $2445.98 alleged due for excessive storage charges and for damages resulting from careless handling of fruit under contract made between the plaintiff and the defendant in 1903.

The complainant recites condition of the contract and alleges that large quantity of fruit was delivered by plaintiff to defendant. A charge for storage exceeding by $1064, the proper charge under agreement was enforced before plaintiff was allowed to remove fruit. It was also discovered that fruit had been packed and processed in manner alleged careless, and, as a result, the market price was depreciated.

The complaint mentions eight different causes of action.

SLOPE BRIEFS.

Chicago Boomers Shown Sacramento.

SACRAMENTO, Jan. 26.—The Chicago Commercial Association delegation, making a tour of California and the Pacific Coast, was today greeted by the Jobbers' Association of Sacramento. They were shown the sights of the city, and were entertained at luncheon at the Sutter Club. After the luncheon speeches were made.

GEN. WHEELER'S FUNERAL.

After Services in New York, Body Will be Taken to Washington and Buried in Arlington.

[BY THE ASSOCIATED PRESS—A.M.]

NEW YORK, Jan. 26.—Funeral services for Brig.-Gen. Joseph Wheeler will be held in New York Sunday at St. Thomas's Episcopal Church. Rev. Dr. Ernest M. Stires, rector of the church, will officiate. The body will then be taken to Washington.

WASHINGTON, Jan. 26.—Gen. Joseph Wheeler will be buried in Arlington Cemetery with full military honors. The tentative programme provides that the funeral be held at St. John's Episcopal Church Monday afternoon. An escort consisting of troops from all branches of the service will accompany the body to the cemetery.

DUTY DEPENDS ON GEOGRAPHY.

NEW YORK, Jan. 26.—General Appraiser Hay yesterday rendered a decision on the French reciprocity treaty. It was based on the assessment of duty by the collector at San Francisco. The merchandise was rum and was assessed for duty under paragraph 292 tariff of 1897 at $2.25 per gallon. The importers claimed the merchandise was entitled to the benefits of the reciprocity treaty with France and, therefore, dutiable at $1.75 per gallon, under the provisions of section 3. The protests state that the rum was made in France from unmanufactured sugar cane from Martinique, a French possession. In a previous decision the board had held that brandy or other spirits imported from Martinique, a colony of France, are not entitled to the reduced rates of duty accorded such merchandise produced in and exported from France, by the terms of the reciprocity treaty. In line with that decision, the board overruled the protest.

BISHOP O'CONNELL PROMOTED.

ROME, Jan. 26.—The Pope today signed the papers appointing the Rt. Rev. W. H. O'Connell, Bishop of Portland, Me., who recently visited Japan on a special mission, to be coadjutor archbishop of Boston. Bishop O'Connell's advancement in the church has been unusually rapid. He is but 46 years old, and nine years ago was assistant priest in St. Joseph's parish, Boston. He was called from that position to the rectorship of the American College at Rome, in 1897, and in 1901 he was elevated to the bishopric, being made head of the diocese of Maine. The position of coadjutor to the Archbishop of Boston has been agitated for the last fifteen years, owing to the age of Archbishop Williams, who is now 83 years old.

ORGANIZED TO GET LIBERTY.

SAN FRANCISCO, Jan. 26.—Permanent organization has now been effected by the International Jewish League, formed in this city last month for the purpose of aiding Jewish communities in any part of the world in the attainment of civil and religious liberty. The following have been chosen as an Executive Committee: Rabbi Jacob Voorsanger, president; Lucius L. Solomon, vice-president; Philip N. Lilienthal, treasurer; Hugo K. Asher, secretary; Rabbi Jacob Nieto.

GOV. CARTER, SICK, IMPROVES.

HONOLULU, Jan. 26.—The condition of Gov. Carter has improved. It is now believed he is suffering from influenza, but in view of his condition cablegrams have been sent to Secretary Atkinson, asking him to return immediately. The Governor's physician says that Mr. Carter must not resume his official duties for several weeks.

NEW YORK'S ADDED REVENUE.

NEW YORK, Jan. 26.—The constitutionality of the stock transfer law of New York was affirmed today by a decision of the Appellate division of the Supreme Court. About $5,000,000 annual taxes are added to the State revenues by the decision.

DOES THINGS
You Don't Suspect
That's Coffee!
POSTUM
FOOD COFFEE
is a pleasant change and builds back
HEALTH

FRIGHTENED BY ANARCHISTS.

Monongahela Officers Call for State Assistance.

Eight Men Unable to Take a Hundred "Reds."

Three Meetings of Italians Planned for Tonight.

[BY DIRECT WIRE TO THE TIMES.]

MONONGAHELA CITY (Pa.) Jan. 26.—[Exclusive Dispatch.] The new State constabulary will be asked to deal with the anarchist situation in the Monongahela Valley. This was decided on tonight, and letters asking for the aid of the Rangers in the raid now being made on the "Reds" were sent to Capt. John C. Groome, commanding the constabulary, by the mayors of all the county seats in the Monongahela Valley, and by the sheriffs of Fayette, Westmoreland, Washington, and Allegheny counties. The United States authorities will be asked to lend aid from secret-service men.

The hotbed of the anarchist outbreak shifted today to Belle Vernon, where a meeting of the "Reds" was held tonight. Chief of Police Logan of Monongahela City and Chief of Police Snow of Charleroi left here for Belle Vernon this afternoon, in the hope of surprising the gathering. Eight special officers accompanied them. However, when they reached Belle Vernon and found that they were opposed to over one hundred desperate men, they decided that discretion was the better part of valor.

Speida, Leivi and Ferrachi, the president, secretary and treasurer, respectively of the "Reds" organization in this district, will be taken to the Washington County Jail as a matter of precaution tomorrow morning. Tomorrow being pay day in the Monongahela Valley mining district, trouble is anticipated, and it was deemed best to get the anarchist leaders out of the way.

Information gleaned here tonight from drunken Italians is that three meetings of "Reds" will be held in as many sections of the valley tomorrow night. As soon as assurance of help from the State constabulary is received, Chief Logan will at once begin serving warrants on all foreigners suspected of treason. Before pressing other charges against the men already in custody, Chief Logan desires that the Postoffice Department have the men tried on the charge of misusing the mails.

Leivi and Ferrachi admitted in jail today that they had been sending and receiving anarchistic matter through the mails. They frankly admitted their belief in the murderous doctrines of the "Reds," and declared that "one man has the right to kill another."

A pathetic feature of Leivi's case is that he has a beautiful eighteen-year-old daughter, who apparently knew nothing of her father's implication in the anarchists' plots, and whose testimony as to what had been taking place in the house, given unhesitatingly to the officers who arrested her father, will form the most damaging evidence against him.

WILL FIND WATER FOR KAISER.

Man With Reputation as Divining Rod Expert Going to South Africa to Help Out Troops.

[BY THE ASSOCIATED PRESS—A.M.]

BERLIN, Jan. 26.—Curious interest attaches to the announcement that Emperor William has commissioned Von Uslar, chief government official of Apenradt, Province of Schleswig-Holstein, to proceed to German Southwest Africa and find subterranean springs by means of a divining rod. Von Uslar has a wide reputation as a water finder in Schleswig-Holstein, but scientists refuse to admit his claims that he has discovered water by means of a divining rod.

The Emperor heard of Von Uslar and ordered the Minister of Public Works to inquire into the matter. The ministry collected numerous testimonials from provincial authorities seemingly proving the extraordinary success of Von Uslar in finding water. Emperor William thereupon decided to utilize Von Uslar's powers for the purpose of alleviating the chronic water famine in German Southwest Africa, where the German troops are seriously handicapped by lack of water.

Von Uslar will sail for South Africa Sunday.

SAIONJI STATES JAPAN'S AIMS.

LONDON, Jan. 26.—The Tokio correspondent of the Daily Telegraph sends an interview with the Japanese Premier, the Marquis Saionji, who said he had accepted the office with all appreciation of the difficult task of adjusting post bellum affairs. The Marquis said: "We shall continue to aim for the perfection of our army and our navy. At the same time we shall not fail to encourage and promote the numerous and varied business enterprises of the land, with a view to the sound adjustment of our national income and expenditure."

The Pickwick Apartments
833 SOUTH GRAND AVENUE
Just opened. Modern, one, two, three and four-room suites with buffet kitchens.
Marshall & Stearns Company's Patented Wall Beds and Fixtures in every room.
Rates reasonable. Call and inspect the most beautiful apartments in Southern California.

Hotel Waterville
Corner Seventh and Maple avenue. Brand new porcelain baths, telephone, steam heat, running hot and cold water, electricity and gas; elegant furnishings. European, $10, $12.50 and $15.

Resorts
Relief Hot Springs
Health-giving mud baths cure rheumatism, blood, kidney and liver troubles, nervous diseases, etc. Fine bath-houses, all conveniences, skilled attendants; modern hotel and cottages; beautiful shade trees. Splendid table. Rates reasonable.
Address TRAVEL AND HOTEL BUREAU, 207 W. Third St., Los Angeles, or Dr. Charles E. Winslow, Medical Supt. at Springs. Phone Suburban 34.
San Jacinto
THE BUNDY HOT SPRINGS
Located in Elsinore, Riverside county, Cal. Especially good for stomach, kidneys, rheumatism. Hotel and baths practically under same roof. No staging. Santa Fe. L. G. Maxwell, Prop.
HOTEL SIERRA MADRE. Foot of Mt. Wilson, overlooks famous San Gabriel Valley and Baldwin Ranch; 15 miles from Los Angeles. Mountain water; American cook. Tel. Main 61, Sierra Madre. City office, 207 W. Third st. E. G. COLLINS, Prop.

ABOLISHES BIBLE IN COURT.

NEW YORK, Jan. 26.—Justice John M. Tierney of a municipal court in the Bronx, has abolished the use of the Bible in his court. Explaining his action he said: "I have removed the Bible from use in my court. It was a desecration to use it there. Lying words from the mouths of witnesses made its use a mockery, a travesty. I now swear or affirm a witness with uplifted hand, but it really has no significance to my mind. I would prefer to let every person tell his or her story without either oath or affirmation, and then do the best I can toward ascertaining the truth."

TO INVESTIGATE BANKS NEXT.

ALBANY (N. Y.) Jan. 26.—The Assembly Bank Committee has adopted a resolution for a bank department investigation. The news that the Assembly committee had decided in favor of an investigation of the bank department by a joint special committee on lines similar to that of the Armstrong committee in the field of life insurance produced a sensation among the legislators.

Don't fail to visit Pasadena and the beautiful fireproof Hotel Green before returning to the East. There is no resort hotel in America so well furnished and surrounded by such beautiful parks as this hostelry.

Pasadena Hotels.
THE RAYMOND
PASADENA
The grounds comprise seventy-five acres of beautiful lawns and flower gardens, and a very fine golf course. The hotel has 275 rooms and 125 bathrooms. It overlooks the whole San Gabriel Valley, with a magnificent view of the Sierra Madre Mountains. It is reached by both lines of the Pasadena electric cars, the Santa Fe, Southern Pacific and Salt Lake routes.
WALTER RAYMOND, Proprietor. M. C. WENTWORTH, Manager.
HOTEL LA PINTORESCA, Pasadena
A select house; highest location; most comfortable house; steam heat throughout; water the purest; air the finest; table the very best; good golf grounds; popular rates. Apply for terms and booklet. M. D. PAINTER, Prop.

City Hotels.
HOTEL ALEXANDRIA
THE Hotel of Southern California. Absolutely proof against fire.
THE Hotel of Southern California that can make your visit to this country a happy one.
Open Feb. 1906 Fireproof That Is Fireproof

HOTEL LANKERSHIM
SEVENTH AND BROADWAY.
Los Angeles' newest, largest and most beautifully furnished hotel.
300 rooms—150 baths—all conveniences. Restaurant a la carte. Perfect cuisine.
COOPER & DAVIS, Lessees.

HOTEL LILLIE
IN THE CENTER OF EVERYTHING
GRANDWOOD PROP.
534 S. HILL ST., FRONTING CENTRAL PARK.
A high-class family hotel. Table and service unsurpassed. Write or call for terms.

The Leighton
A high-grade American-plan tourist hotel, 2127 West 6th. Faces south on Westlake Park. 110 outside rooms—four stories. Take West 7th cars. 10 minutes from Broadway.
F. A. CUTLER, Mgr.

Hotel Alvarado
A select tourist and family hotel. N.E. CORNER WESTLAKE PARK.
The Ideal Location
Convenient to theaters and shopping district. The comforts of a home. The conveniences of a hotel. W. B. CORWIN, Prop.

Hotel Bellevue Terrace
Sixth and Figueroa
Rates, $30.00 Per Month and up.

Railroads.
Half Rates Sundays
SOUTHERN PACIFIC — SUNSET OGDEN & SHASTA ROUTES
From Los Angeles or Pasadena to any station east or south of Los Angeles and return to which the one way fare does not exceed $2.50. Minimum rate, 25 cents.
Also from any station to Los Angeles and return at the above rate within the above limit.
ROUND TRIP RATES AS FOLLOWS: Redlands, $2.05; Riverside, San Bernardino and Colton, $1.75; Ontario or Chino, $1.50; Pomona, $1.00; Covina, 70c; Santa Ana, $1.00; Anaheim, 80c; Newport Beach, $1.35. Correspondingly low rates to other points.
Good only on day of sale.
Tickets may be purchased and Information obtained at 261 South Spring Street, Cor. Third Street or at Arcade Depot
Also agent Pasadena or any S. P. Agent.
Southern Pacific
Honolulu—Japan—China
EUROPE—BOOKINGS AND TOURS.
Hugh B. Rice Co., Agents for all
Trans-Atlantic, Trans-Pacific Steamship Lines
218 West Third St., Los Angeles. Both phones 392.
COOK'S TOURS To China, Japan, March 8. To Japan, March 22. To Honolulu, Feb. 15 and 25.
HUGH B. RICE CO., Agents, 218 West Third St., Los Angeles, Cal.
San Diego Excursion by steamer Feb. 2nd $4.00 Round Trip Good for 30 day
Hugh B. Rice Co., Agts., 218 W. Third St., Los Angeles, Cal. Both phones 392.
THE WAY TO CATALINA
IS VIA
Southern Pacific
Direct and close connection at San Pedro with boat. You have last Outward and First Homeward Landing. No delays. Boat never leaves wharf until arrival of train. Daily 9:05 a.m. Saturdays 4:35 p.m., from Arcade depot. Ticket Office 261 S. Spring St., corner Third—and Arcade depot.

San Francisco Hotels.
HOTEL HAMILTON
San Francisco's newest hotel, 125 Ellis street. Fireproof bldg. Centrally located. Telephone and steam heat in every room. European plan. Rooms without bath, $1 per day; with bath, $2. Suites from $2.50 to $4. Fourth and Ellis st. cars from Third and Townsend-st. depot pass the door.
HOTEL ST. KATHRYN,
480 Ellis Street, San Francisco.
Modern tourist hotel. European plan. Rooms with bath $1.00 per day up. Centrally located. Cars direct to depots.

City Restaurants.
Clemens' Cafe
351 South Hill Street.
Merchants' noonday luncheon 35c. Table d'hote dinner 5:30 to 8 p.m., 50c. Meals a la carte served all day
Cafe Bristol
You dine well when you dine here.
Entire Basement H. W. Hellman Building. Fourth and Spring.
DEL MONTE TAVERN
SWELL RESTAURANT
219-221 W. THIRD STREET.

Resorts
ALL THE GREAT
WORLD'S FAIR SHOWS
At Venice

The Council of Three have a peep behind the scenes
On The Midway
Continuous performances, afternoon and night. Venice by night an entrancing sight. ELLERY'S FAMOUS BAND. General admission 10 cents. Reserved seats 25 cents. You can visit the great European and Oriental Exhibition free. Direct car service from 4th and Hill. Reserve rooms at the beautiful St. Mark's Hotel, Venice.

Only Forty Minutes Away
The Famous HOTEL ARCADIA
SANTA MONICA-BY-THE-SEA
All the Attractions and Amusements and Lowest Weekly and Monthly Rates of Any California Resort Hotel of its Class.
Address A. D. WRIGHT, Prop., Santa Monica

ARROWHEAD HOT SPRINGS
ONE OF THE WORLD'S GREAT HEALTH RESORTS.
RECUPERATION—REST—RECREATION.
Magnificent new hotel and bath-house now open. Delightfully located in foothills of San Bernardino Mountains.
Hottest curative springs known; 196 degrees. All kinds of baths scientifically given, including mud baths, Schott-Nauheim baths for heart disease, etc.
Agent Meets All Trains. Regular Automobile Service. Address for Particulars,
Travel and Hotel Bureau, 207 W. Third St., Los Angeles
Arrowhead Hot Springs Co., San Bernardino, Calif.

HOTEL CASA LOMA
REDLANDS CALIFORNIA.
IN THE MIDST OF ORANGE GROVES AND SNOW CAPPED MOUNTAINS.
F. S. ROSE, Manager
The Most Beautiful and Healthful Spot in California

MUD CELERY PEAT MUD
The kind that absolutely cures Rheumatism. Ring up Home 5002—Main 1963
Fairview Hot Springs
ELSINORE Hot Springs and Lake View Hotel. Mud and hot mineral water baths excelled by none. For rates address C. S. TRAPHAGEN, Prop.

Railroads
Grafton's Tours—"Service Just Right"—
Personally Conducted
MT. LOWE Parlor Car at 9:30 a. m. Daily From Pacific Electric Ry. Depot
Three Hours at the Summit—A Glorious View of Land and Sea.
Tourists should take this trip first. Guide accompanies party. Don't miss it.
Get Your Tickets at 602 S. Main St., Cor. Sixth St. Pacific Electric Railway Building.
Also for "SURF" and "ORANGE GROVE" Routes
Grand Personally Conducted Tour Through
Old Mexico Via Grand Canyon of Arizona
Will Leave Los Angeles Wednesday, Feb. 7, at 6:15 p.m.
Via SANTA FE RAILWAY, returning via SOUTHERN PACIFIC RAILWAY. Special Pullman Car. The twenty-seventh party to Mexico under this management. A superb trip of 5000 miles. Pamphlet containing particulars can be obtained at 602 South Main Street, or at Santa Fe Ticket Office, Second and Spring Streets.
Trips and Tickets Anywhere—Grafton's Tours

WASHINGTON.

GAMBLING IN TERRITORIES.

One Reason Why Joint Statehood Has Friends.

Arizona People Hope Senate Will Amend Bill.

Wine Men Score a Victory. New Incorporation.

[BY DIRECT WIRE TO THE TIMES.]

WASHINGTON, Jan. 26.—[Exclusive Dispatch.] Favorable action today by the House Judiciary Committee on the Littlefield bill prohibiting gambling in the Territories may have great effect upon the Statehood fight. Licensed gamblers, friends of the joint Statehood bill, say they will prefer to cease opposition to that proposition and take chances with the new State government of Arizona and New Mexico in the matter of securing privileges than to continue under Territorial government, where the gambling prohibition is enforced by Federal authorities.

SENATE COMMITTEE REPORTS.

[BY THE ASSOCIATED PRESS—P.M.]

WASHINGTON, Jan. 26.—The Senate Committee on Territories today authorized a favorable report on the Joint Statehod Bill passed by the House yesterday, and Senator Beveridge, chairman of the committee, said later he would present the report in the Senate next Monday. None of the Democratic members of the committee were present when the agreement to take a vote was reached.

Senators Patterson and Frazier were in attendance earlier in the day, but they concluded not to make any attempt to delay the report, or to force a division on any of the disputed points. They reserved the right to present a minority report. The bill was amended in several places, but the amendments related largely to the governmental machinery provided by the measure, such as the judiciary, the methods of voting, etc.

SOME ARIZONA SENTIMENT.

[BY DIRECT WIRE TO THE TIMES.]

PHOENIX (Ariz.) Jan. 26.—[Exclusive Dispatch.] The people of this vicinity, while regretful over the failure to block the Joint Statehood Bill in the House, yet hope that in the Senate there will be tacked on an amendment permitting Arizona and New Mexico to vote separately upon the question.

President Fulwilero of the Maricopa County Board of Trade said: "I believe that Arizona's friends, like Paul Jones, have just commenced to fight this unprecedented and un-American jointure."

Ex-Mayor J. C. Adams, president of the Arizona Anti-Joint Statehood League, characterized the House action as "mere politics; the measure forced through discussion by partisanship of the narrowest order and not upon the merits of the case."

Charles H. Akers, secretary of the Arizona Miners' Association, says: "The action of the House is bad for Arizona. The suspense is paralyzing business already, as the people are fearful of the proposed new conditions. Jointure would mean endless dissension between the east and west of the new State. We are not the same kind of people as are found east of the mountains. It would be far better to be joined to California."

MODIFYING THE TAX.

WINE MAKERS' SUCCESS.

[BY DIRECT WIRE TO THE TIMES.]

WASHINGTON, Jan. 26.—[Exclusive Dispatch.] Secretary Shaw and Internal Revenue Commissioner Yerkes today promised Senators Perkins and Flint, Representative Needham and Percy Morgan, representing the California wine makers, that the Treasury Department would change its recommendation that 25 cents per gallon tax be levied on brandy used in fortifying sweet wines.

Wine makers are willing to bear the expense of the government superintending the fortification, and provision will be made for this in the Needham bill by taxing the bond of a wine rectifier. The Treasury Department will prepare an amendment which Needham will accept.

AMERICAN REVOLUTION.

DESCENDANTS INCORPORATING.

[BY DIRECT WIRE TO THE TIMES.]

WASHINGTON, Jan. 26.—[Exclusive Dispatch.] In a bill introduced today by Representative Hill of Connecticut to incorporate the Society of the Sons of the American Revolution, Alexander G. Eells of California, Ricardo E. Miner of Arizona and Charles M. Cooke of Hawaii are named as incorporators.

"TESTIMONY ON BEER."

UNDER GALLINGER'S FRANK.

[BY THE ASSOCIATED PRESS—A.M.]

WASHINGTON, Jan. 26.—Postmaster-General Cortelyou and members of Congress have received copies of a remonstrance filed with Atty.-Gen. Moody by the National German-American Alliance against the alleged improper and illegal use of the mails under the frank of Senator Gallinger of New Hampshire, in furthering the interests of the International Reform Bureau of this city, which is in charge of Wilbur F. Crafts.

The petition sets out that the Alliance is in possession of a pamphlet bearing the title of "Scientific Testimony on Beer," which purports to be taken from a speech by Senator Gallinger in the Senate in 1901. The allegation is made that the pamphlet bears an advertisement of the International Reform Bureau, which is said to be from a Senate document on "Moral Legislation." The Alliance declares that the speech contained in the pamphlet is not the speech delivered in the Senate, but it is alleged that the Interstate Reform Bureau is sending out under Senator Gallinger's frank an article taken from the Toledo Blade, only parts of which were quoted by Senator Gallinger.

"This abuse," the petition continues, "if to erated by customary indifference, would make the government the messenger of every sect, clique or society with a doctrine or dogma."

SANTO DOMINGO'S DEBT.

DR. HOLLANDER'S FIGURES.

[BY DIRECT WIRE TO THE TIMES.]

WASHINGTON, Jan. 26.—[Exclusive Dispatch.] That Santo Domingo's total debt runs considerably in excess of any figures he.e.efore given is shown in the confidential report of Dr. Jacob H. Hollander, the President's special commissioner, which has reached the State Department in final form. Dr. Hollander placed the hotal at $40,269,-484 53. The highest estimate previously made upon this debt was that of Senator Morgan of Alabama, who placed it at $32,000,000.

In his speech in defense of the President's policy, Senator Spooner estimated that not over $8,000,000 of this assumed $32,000,000 was valid debt. Dr. Hollander's analysis divides the indebtedness into five classes, as follows: Bonded debt, $17,670 312.75; liquidated debt, $9,995,530.40; floating debt, $1 553,507.79; declared claims, $7,-450,0 3.89; undeclared claims, $4,000,000.

The history of the present public indebtedness of Santo Domingo covers a period of thirty-five years. The starting point of financial, as of political history, is 1869. This period is divided by Dr. Hollander in treating of the history of the debts into three periods: The first, from 1869 to 1887, the genesis of the debt; second, 1888 to 1897, the decade of bond issues; third, the period since 1898, which may be termed the period of floating debt accumulation.

FIFTY-NINTH CONGRESS.

REGULAR SESSION.

[BY THE ASSOCIATED PRESS—P.M.]

WASHINGTON, Jan. 26.—HOUSE—The first attempt at filibustering during this session occurred in the House today in a Democratic endeavor to defeat the provision of the Urgent Deficiency Bill waiving the eight-hour law for foreign laborers on the Panama Canal. The amendment was placed in the bill in committee of the whole, after the House had divided many times on every pretext which minority leader Williams could make the cause for a vote. When the bill, to which the amendment was proposed, was finally finished, late in the day, a demand for a separate vote and roll call was made and ordered, at which time the House adjourned.

The vote will occur tomorrow. The amendment was ruled out of the bill on a point of order Tuesday, and its insertion today was effected under the provisions of a special rule brought in from the Rules Committee for the purpose.

The only other controversy of the day resulted from an attempt to increase by $115,000 the amount for meat inspection by the Department of Agriculture. This increase was refused after an animated debate.

WAS THE CHIEF OF CLOVER LEAF.

SHONTS ADMITS BEING ON RAILROAD'S PAY ROLL.

Members of the Committee on Interoceanic Canals Will Take up the Case of His Salary—He Testifies Regarding Conditions for Labor on the Isthmus.

[BY THE ASSOCIATED PRESS—P.M.]

WASHINGTON, Jan. 26.—That he draws $12,000 annually from the Clover Leaf route is an admission made today by Theodore P. Shonts, chairman of the Isthmian Canal Commission, which may have an important bearing on the canal investigation. Shonts was called by the Senate Interoceanic Canal Committee to make a general statement as to all matters over which he exercises control. He said he had been president of the Clover Leaf route, and admitted that he still receives $12,000 a year and continues to hold the title of president. He said that he did not give any time to the management of the road, but that reports are sent to him, and frequently officials of the road come to Washington to consult.

After getting into the record the fact that Shonts receives $50,000 a year from the United States, the chairman of the committee was allowed to proceed. It was stated by members of the committee, however, that when they take up the question of reviewing salaries, Shonts's case will be met. Shonts admitted that the commission had paid for the importation of women into the canal zone, the women being the families of laborers from Martinique, and that there is no way for the government to recover its money.

Shonts expressed the opinion that the Canal Commission should feed its laborers, but said that several older men in the isthmian service believed in the contract system.

At the afternoon session Shonts testified that of the 2100 houses left by the French, about 1000 were now in good condition. The hotels have been enlarged and new houses built. He agreed with a suggestion by Senator Morgan that if a change is made by which the canal is built by contract, the present hotels and houses may be sufficient.

"No matter how the canal is built," he said, "there are two things over which the United States should always have control, the government of the zone and the sanitation. And the Governor of the zone should have his headquarters at Ancon, which is adjacent to Panama."

GOOD ENVIRONMENTS.

Shonts said buildings have been set aside for churches and Sunday-schools, and houses for laborers and the food supplies are much better than are usually provided for such purposes in connection with railroad construction work in this country. When camps are located, the surrounding ground is drained and the vegetation cut down in order to make conditions healthful. The water supply is drawn from the Rio Grande River and impounded near Ancon for use on the Panama side.

In reply to questions by Senator Morgan, he said the committee had plans for six hotels, two of which are approaching completion. He could not tell just how much more accommodations would be required until the type of canal is settled. Concerning the division of expenses in maintaining the railroad, Shonts said that all that part needed for ordinary railroad business, exclusive of canal work, should be borne by the railroad and other works. Even the building of wharves should be paid from canal funds.

Senator Gorman conducted an extended examination of the witness concerning conditions at the time Stevens took control. He showed that Stevens had increased the pay roll from $8000 to $12,000 in three months without doing anything toward digging the canal. Concerning the expenditure of $500,000 by Wallace to estimate the cost of removing the dirt from Culebra, which had been declared by the present officials far from what will be the real cost, Shonts said: "If Mr. Wallace had received no equipment from the French company and had to wait for a suitable equipment, he would have spent the time in improving sanitation and for the care of laborers. Then he would have seen that fair-weather estimates for the moving of dirt would vary from the cost of moving it under other conditions."

Mr. Shonts said he did not believe Wallace's experiments had delayed sanitary work.

HADLEY WELL SATISFIED.

Depositions Secured in Ohio Relative to Standard Oil Methods Strengthen Case in Missouri.

[BY THE ASSOCIATED PRESS—P.M.]

CLEVELAND, Jan. 26.—The taking of depositions in the Standard Oil hearing was finished here this afternoon in so far as Atty.-Gen. Hadley of Missouri was able to proceed at the present time. When the last bit of evidence had been given, Mr. Hadley asked that an adjournment be taken to February 20. Mr. Hadley left tonight for home. He said he was well satisfied with the results of his work here and that the case against the Standard in Missouri had been greatly strengthened by the evidence which had been brought out in the last two days.

Atty.-Gen. Hadley said today that, since talking with Frank Rockefeller, James Corrigan and other persons subpoenaed, he had learned that they did not possess information that would be of value to him.

FOUND MANY NEW STARS.

CAMBRIDGE (Mass.) Jan. 26.—The discovery of twenty-five new variable stars by Miss Henrietta S. Leaviett by a reexamination of plates taken with a 24-inch telescope was announced yesterday by the Harvard Observatory. Six of these stars are in the constellation of Virgo and sixteen in the stellation of Virgo and sixteen in the constellation of Cygnus. All the plates are of extremely fine quality, the images of at least 200,000 stars having been caught with the clearness that will permit of comparisons. The new variables in the Cygnus are in the region of the Great Spiral nebula.

MRS. TOOTLE'S QUEST.

COLORADO SPRINGS (Colo.) Jan. 26.—Mrs. John J. Tootle, wife of John J. Tootle, a St. Joseph millionaire, has left Colorado Springs for California, presumably to seek a reconciliation with her husband, who is at Riverside. They separated several months ago, and since then Mrs. Tootle has spent much time here.

AERONAUT SPENCER DEAD.

LONDON, Jan. 6.—Stanley Spencer, the aeronaut, died at Malta, today, while on his way home from India. September 19, 1902, Spencer made a remarkable flight over London in an airship of his own invention. It was said that he traveled nearly thirty miles and had complete control of his vessel.

HIS ILLNESS THREATENS TRIAL.

SAVANNAH, Jan. 26.—Nearly three weeks have been consumed in the trial of the Green and Gaynor case, and now all the work and expense involved threatens to go for naught because of the illness of one of the jurors. This morning's session had to be cut short because of his indisposition, and it remains for tomorrow to show whether he will be sufficiently recovered to admit of the trial proceeding.

IRVING'S WILL PROBATED.

LONDON, Jan. 26.—The probate of the late Sir Henry Irving's will was granted today. It divides his property equally between his two sons and Mrs. David B. Aria, a woman journalist, who has made dress a specialty and who has written on this topic in American as well as English papers.

DECATUR QUITS ANNAPOLIS.

ANNAPOLIS, Jan. 26.—The trial of Midshipman George Melvin of Geneseo, Ill., a member of the third class, began today. He is charged with hazing five different midshipmen, all of the fourth class. The order dismissing Midshipman Decatur from the Naval Academy was read out at dinner formation at the academy this afternoon. He left the grounds shortly after

OBITUARIES SAFE THERE.

Pennsylvania Adopts Blanket Death Certificate—Looks Like a Ballot.

[BY DIRECT WIRE TO THE TIMES.]

PITTSBURGH, (Pa.) Jan 25—[Exclusive Dispatch.] Nothing short of a detailed biography, running into the last generation, should be possessed by any one thinking seriously of dying in Pennsylvania. The Coroner's office has just put into use the latest "certificate of death" which the State Board of Health has ordered coroners and physicians to fill out and send to the State office when reporting deaths.

Twenty-five separate questions must be truthfully answered, and these run from the birthplace of the mother to the date of the burial. Besides the usual questions, numerous enough of themselves, the birthplace of the deceased is asked, along with name of the father, birthplace of the father, maiden name of the mother and birthplace of the mother. The attending physician or a witness in case of a sudden death, is obliged to report when he last saw the person alive.

The certificate looks like a ballot in a political campaign.

$1 Daily Prize

$1 merchandise order to the best letter written to the Office Boy each day.

Oh, Office Boy, I do declare
It drives me most to frenzy
To think of you down in Noo York
A-ketchin' inflooenzy!

Oh, hustle with that smilin' phiz
To cheer our hearts once more.
We're always glad to do our biz
With Whiskers and your store.
SI.

Don't forget that our annual clearance sale of tailoring is now in progress: $7.50 discount on suits, blue and black not included.

F. B. SILVERWOOD
221 South Spring St.
Broadway and Sixth St.

10c, 15c, 20c Taffeta and Grosgrain Ribbon 5c
All silk taffeta and satin grosgrain ribbon; all wanted colors in soft lustrous silk; worth regularly 10c, 15c, 20c a yard. Saturday, 5c a yard.

Hale's

75c to $1.00 Hand Bags 49c
Women's leather hand bags; inside well lined; latest walking bag shapes special, 49c each.

Gigantic Purchase of Sample Underwear
Men's, Women's and Children's
A monster purchase of sample underwear for men, women and children. Come in every conceivable style, color, material and size. There one to six garments of a kind. The underwear is the finest manufactured in America and prices range as low as 18c on the dollar. This is an extraordinary purchase that the firm of J. M. Hale & Co. ever made and Saturday will witness the greatest underwear sale in California.
Children's and Women's Underwear, Made by American Knitting Mills Co.

UNDERWEAR 50c
Values up to $1.25
Hundreds of boys', girls', and women's garments in fleeced cotton, wool mixtures, lisle, light weight cotton including union suits, shirts, drawers, pants and corset covers, sacrificed at 50c per garment.

3000 Garments
750 Styles
Prices 1/4 to 1/2

UNDERWEAR 75c
Values up to $1.75
Hundreds of garments for women, boys and girls. These come in fine mercerized cotton, silk plated effects, expensive cashmere, high-grade lisle, silk and wool mixtures in union suits, vests, drawers, pants and corset covers; worth as high as $1.75. Your choice 75c.

UNDERWEAR $1.25
Values up to $3.50
The most beautiful and finest possible grades of mercerized underwear; the finest cashmere; best quality of lisle, silk and wool mixtures, including all kinds of garments for boys, girls and women; one to six of a kind. Sacrificed at $1.25.

UNDERWEAR
Values up to 35c
Hundreds of samples of infants' vests, children's cotton and lisle vests, children's and lisle vests and pants. Low neck, no sleeves, high neck, long sleeves. Extraordinary value only 10c.

UNDERWEAR
Values up to 60c
Hundreds of children's and women's garments in fleeced cotton, wool merino, mercerized cotton, lisle, including vests, pants, drawers, combination suits and corset covers. Extraordinary price 25c.

MEN'S SAMPLE UNDERWEAR
From the celebrated Winsted mills. Usually carried exclusively by the best haberdashery stores. Just note these prices.

MEN'S UNDERWEAR 25c
Every Garment Worth 50c
Hundreds of shirts and drawers in fleeced cotton, Balbriggans, wool mixtures and mercerized cotton. At half price, only 25c.

MEN'S UNDERWEAR 50c
Value up to $1.25
Men's shirts and drawers in ribbed or flat; good in cotton, wool, wool mixtures and mercerized cotton; worth up to $1.25. Your choice, 50c.

MEN'S UNDERWEAR 75c
Values Up to $1.50
The finest of cashmere, gauze wool, silk and wool mercerized cotton, all patent seams, all colors and sizes. Values up to $1.50. Choice 75c.

MEN'S UNDERWEAR 95c
Values up to $2.50
Hundreds of extra high grade cashmere garments, beautifully mercerized cotton garments that would sell at $2.50 each; purest lamb's wool; shrunk with patent seams, best pearl buttons. Hundreds of shirts and drawers to choose from. Saturday sacrifice 95c.

MEN'S UNDERWEAR
Values up to $5.00
These are samples of the most expensive finest underwear in wool and silk, finest mercerized cotton; softest lamb's wool garments. Worth $3.00 each. Hundreds of shirts and drawers from. Your choice of the lot $1.50.

Famous Winsted Underwear
10c to 30c on the

Automobile Lunch and Tea Baskets
We carry the largest assortment to be found in Southern California.
S. Nordlinger & Son Gold and Silversmiths
323 South Spring Street

CAPITOL FLOUR
Why worry along with an indifferent quality of flour when you can get Capitol Flour—named the BEST by every housekeeper who ever used it?
Capitol Flour is guaranteed.
CAPITOL MILLING CO.

THE QUALITY

Specials in Men's Furnishings
Shirts 65
in Golf, Madras, Chambray, Newports. An extra good for the price.
Fancy Hose, 15c, two for
Extra quality seamless, dark with dots, figures.
TIES 25c--Extra quality black Barathea and fancy.
UNDERWEAR 45c Garment--Men's heavy fleece lined in ecru and blue
Mullen & Bluett Clothing
Spring and First

DIED WHERE HE FOUGHT.

Enoch Holloway's Skeleton Found After Thirty Years at Point Where Utes Attacked Him.

[BY DIRECT WIRE TO THE TIMES.]

HOTCHKISS (Colo.) Jan. 26.—[Exclusive Dispatch.] The skeleton of Enoch Holloway, the first white man to enter the fertile North Fork country, who was hemmed in and murdered by a hostile band of Utes in this section thirty years ago, was found yesterday by Jay Smith, a pioneer. The bones of the sturdy pathfinder, together with his rifle and other personal possessions which have so long defied the elements, were discovered under a circular pile of rocks five miles from Hotchkiss.

Holloway was surrounded by Utes, whom he was fighting beside the improvised cobblestone fort that for thirty years has been his tomb. In 1876, with his wife, a half-breed, he started on his last trip to locate a home. Seven days after this he was corralled by Indians. His wife, whom he had sent for help at night, dragged herself into a settlement 100 miles away and told of his plight.

JEROME'S INTENTIONS.

NEW YORK, Jan. 26.—Dist.-Atty. Jerome in the near future will, it was stated yesterday, move against officers of the various insurance companies which were under investigation by the investigating committee. A special grand jury is to be called to consider the cases, but the date for the assembling of the jury has not yet been set. Asst. Dist.-Attys. Nott and Krez are at work with the District Attorney on insurance matters, and have been wading through masses of evidence taken by the Legislative investigators.

SUNSET TELEPHONE AND TELEGRAPH CO.
Lady? Your Husband
wouldn't think of running his business without a Sunset telephone. Ask him if he expects you to run your business—provide for your home—buy groceries, etc., to best advantage without a Sunset telephone. It can't be done. Residence phones $6 a day.
Telephone Contract Dept., Main 47. SUNSET T. & T. CO.

THE Keeley Cure
1022 SOUTH FLOWER
Home Phone 938
Thousands have been cured of the liquor habit by the Keeley Cure. Let the Keeley save you. A simple, easy treatment, given with every convenience and comfort. Investigation invited.

Ye Print Shop
PICTURE FRAMING.
It requires an artist to frame a picture really well.
Let us show you how we do it.
FORD SMITH & LITTLE CO.,
313 South Broadway.

WHEN you want fine silverware for the table go to Abramson's, 133 South Spring Street.

2-YEAR GUARANTEE
All Delany glasses are sold with a written guarantee that they are absolutely correct. We devote our entire time to the single science of optics.
DELANY, 339 SOUTH SPRING STREET

MAKE HIM PROVE IT
MR. LONG CLAIMS THAT THE
Frank K. Long.
PIANO
IS "UNEQUALED" IN TONE.

URBANA WINE CO.'S
GOLD SEAL

America's Favorite Champagne.
Preferred for its exquisite bouquet, bead and flavor. All the best qualities of the French product, costs but
HALF
Two Kinds
Special Dry--Brut
Sold by all leading grocers and wine merchants.
Urbana Wine Co.
Urbana, N. Y.
Sole Maker.

Golden Gate Coffee
Better than champagne

J. A. FOLGER & CO. GOLDEN GATE COFFEE
Costs no more
No prizes
no coupons
no headache
Sold only in airtight tins.
Never in bulk
J. A. FOLGER & CO., San Francisco
Established 1850

SOUVENIRS FROM MEXICO
Dainty, quaint and interesting things from every corner of the republic. The largest stock in Los Angeles.
MEXICAN INFORMATION BUREAU.
W. T. Selleck, Mgr. 246 South Spring

CASH OR CREDIT Eastern Outfitting Co.
Our Prices are the Same 250-252 S. Spring St.

THE LUSK CAB CO.
Automobiles, Carriages, Tally-hos, Three-seaters, etc. for hire. Day or night. Drivers in livery.
750 S. Main St. Both Phones 297

C. R. Fulton CLOTHIER. 201-203-205 E. DOUGLAS AVENUE. WICHITA, KAN.

The Broadway Department Store
BROADWAY, COR. FOURTH LOS ANGELES. ALBERT LEVY, PROPRIETOR.

C. R. Fulton CLOTHIER. 201-203-205 E. DOUGLAS AVENUE. TEL. 321 LONG DIS. CON. WICHITA, KAN.

STOCK OF THE FULTON CLOTHING STORE

Clothing for Men, Youths and Boys—Furnishings and Hats

Bought at 60c On the..... Dollar

HART SCHAFFNER & MARX H.S.&M. MAKERS

On Sale at 60c On the..... Dollar

Plenty of Hart, Schaffner & Marx Clothing in This Sale

The owners of the Fulton Clothing Store, Wichita, Kansas, decided to retire from business and offered their stock to the highest bidder. Our clothing buyer visited Wichita and secured the stock at 60c on the dollar. We pass it on to you at a like reduction, just a little more than half its worth. The Fulton Clothing Store was one of the highest grade establishments in the Middle West, catering to the finest trade in Wichita. The clothing represented embraces quite an extensive line of the famous H., S. & M. (Hart, Schaffner & Marx) clothing, as well as a good assortment of clothing from Brokaw Bros., Stein-Bloch & Co. and other high-class trade tailors. There's an extensive line of Boys' and Youths' Clothing, Furnishing Goods and Hats. Respond promptly if you are interested. The sale begins this morning.

Suits for Men and Youths $5.00
Short Lots Worth Up to $10.00

Suits for men and youths, both single and double-breasted styles; good wool materials in an excellent assortment of colors and patterns; nearly all sizes in the lot; short lines and broken assortments from the Fulton Clothing Store stock. Original prices up to $10.00. Sale price, $5.00.

Suits for Men and Youths $6.50
ORIGINAL PRICES UP TO $12.50

Suits for men and young men, made from all-wool cloths in wanted weaves and popular colors. Stylishly cut well tailored suits. Priced by the Fulton Clothing store up to $12.50. Sale price $6.50. Plenty of sizes up to 44-inch chest measure.

Suits Worth Up to $15.00 $7.48
FOR MEN AND YOUTHS

Attractive all-wool suits for youths and men, plain colors and genteel patterns to choose from; a good range of sizes; suits originally priced by the Fulton Clothing store up to $15.00. Get first pick from this lot. Sale price $7.48; your size is here.

$16.50 Suits $9.45

Men's suits, of Oregon City tweeds, fine all-wool cheviots and other popular materials, in stylish patterns; properly cut and substantially tailored; an excellent assortment of sizes to select from; suits priced by the Fulton Clothing store up to $16.50; sale price, $9.45.

$20.00 Suits $10.48

Men's suits, made by Hart, Schaffner & Marx, Garson, Meyer and other well-known trade tailors; both single and double-breasted styles, newest patterns and most popular colors; plenty of sizes. Original prices up to $20.00; sale price, $10.48.

$25.00 Suits $12.48

Suits for men of all ages; stylish creations, made by such manufacturers at Hart, Schaffner & Marx, Garson, Meyer & Co. and others equally well known; best of styles and plenty of sizes; suits originally priced up to $25; sale price, $12.48.

Men's High Grade $30.00 Suits $14.48
Made by Brokaw Bros. and H., S. & M.

High-grade suits for semi-dress or business wear; new styles made by Brokaw Bros. and Hart, Schaffner & Marx. Popular colors and wanted patterns; a complete size range to choose from. It will be to your interest to get first choice from this lot. Suits priced by the Fulton Clothing store up to $30.00. Sale price, $14.48.

Boys' $2.00 Suits $1.20

Boys' suits of various styles and kinds; fair assortment of sizes; Fulton Clothing store's price, $2.00; our sale price, $1.20.

Boys' $3.00 Suits $1.80

Boys' suits, of good wool materials; juvenile styles for little fellows; double-breasted styles for larger boys; Fulton Clothing store's price $3.00; our sale price, $1.80.

Boys' $4.00 Suits $2.40

Boys' suits, made from fine all-wool fabrics, plenty of sizes in popular styles for boys of all ages; Fulton Clothing store's price $4.00; sale price, $2.40.

Boys' $5.00 Suits $3.00

A splendid collection of high-grade suits for boys of all ages; neat, attractive styles; Fulton Clothing store's price $5.00; our sale price, $3.00.

Boys' 75c Knee Pants 36c

Boys' knee pants, made from good sturdy wool cloths, neat colors and genteel patterns, properly cut and strongly sewn; a good assortment of sizes; the Fulton Clothing store's price 75c; our sale price, 36c a pair.

Other Bargains in Boys' Wear

Mothers' Friend waists, for boys, made from good serviceable materials, good assortment of colors and sizes; regular 75c values. Sale price..... 36c

Cadet blouse waists, for boys; also shirt waists, good washing colors; fair assortment of sizes and patterns; regular 75c values. Sale price..... 36c

Boys' cotton underwear; fair weight for immediate use; nearly all sizes; an unusual value for the money. Sale price, the garment..... 15c

Boys' shirts; several different makes to choose from; neat colors and good patterns; fair line of sizes; regular 75c values. Sale price..... 36c

Boys' knee pants; made from good, strong cloths; excellent assortment to begin with; regular 25c values. Sale price..... 15c

Boys' overalls, the sort that always sells at 25c; there is fair range of sizes to start with. Sale price..... 12½c

Boys' 25c Cloth Caps 15c Each

Boys' cloth caps, just the thing for school wear; fair assortment of sizes; regular 25c values. Sale price, 15c.

Extra Salesmen, Cashiers and Bundle Wrappers

Men's Frock Coats and Vests $2.50
...LY WORTH $10.00

...coats and vests, both light and dark colors; cutaway and Prince Albert ...; small sizes only. Not the very latest styles, but good, neat garments, ...rthless. Most of these are actually worth $10.00; you'd better come early ...ested. Sale price $2.50.

Men's $15.00 Coats and Vests $5.00
CUTAWAYS AND PRINCE ALBERTS

Coats and vests for men and young men; cutaway, frock and Prince Albert styles only; not a complete range of sizes, but your size may be in the lot; original values up to $15.00. Come early for these. Sale price, coat and vest, $5.00.

...and $3.00 Waiters' Coats, Black $1.50
...and $1.50 Waiters' Coats, Black 89c
...and $1.15 Waiters' Coats, Black 69c
... Waiters' Coats, Black 50c
...and $2.00 Waiters' Coats, White $1.00
...and $1.00 Waiters' Coats, White 75c
... Waiters' Coats, White 50c

...AMAS—For men; some of outing flannel, others of mad-...; good colors; cut full size and well finished; the Fulton ...thing Store's price $1.50 and $1.75. Our sale $1.00
..., the suit.....

...CY VESTS—Both light and dark colors; single and dou-... breasted styles; up-to-date patterns; plenty of ...; values to $4.00. Sale price..... $2.00

MEN'S TROUSERS— Fulton store's prices up to $2.50..... $1.50
MEN'S TROUSERS— Fulton store's prices up to $4.00..... $2.25
MEN'S TROUSERS— Fulton store's prices up to $4.50..... $2.50
MEN'S TROUSERS— Fulton store's prices up to $5.00..... $3.00

Earl & Wilson Collars 10c

The famous Earl & Wilson collars for men; a fair assortment of styles and sizes. These sell the world over at 25c; there's only a small lot of them, so you'd better hurry; sale price while they last, 10c each.

Earl & Wilson Cuffs 15c Pair

The Fulton Clothing Store Stock of Hats at 60c On the Dollar

$1.50 Felt Hats 89c

Men's felt hats, in staple shapes and popular colors; good assortment of sizes; practical shapes for common wear; regular $1.50 hats; sale price, 89c each.

$2.00 Felt Hats $1.20

Men's felt hats, in staple blocks and wanted colors; plenty of sizes and styles to choose from; regular $2.00 hats; come early and get first choice; sale price, $1.20.

$3 No Name Felt Hats $1.80
MADE BY HENRY STETSON

The celebrated "No Name" felt hats, made by Henry Stetson, Philadelphia. These never sell for less than $3.00, and ofttimes at $4.00; popular shapes, colors and styles; good assortment of blocks and sizes to choose from; sale price, $1.80.

50c Cloth Caps 30c

Cloth caps, for men and boys; good shapes; wanted colors and popular patterns; regular 50c caps; sale price 30c.

75c and $1.00 Caps 59c

Cloth caps; sizes and styles for both boys and men; good colors; regular 75c and $1.00 values; sale price, each, 59c.

50c NIGHT ROBES 30c.

...'s night robes, of heavy outing flannel; pretty ...es of pink or blue and white; full sizes; ...ular 50c ones; sale price, 30c.

$1.00 NIGHT ROBES 60c.

...'s night robes, of plain heavy muslin or night ...wn twill; some of them fancy trimmed; orig-...l price $1.00; sale price, 60c.

$1.00 "MONARCH" SHIRTS 60c.

White Monarch shirts, with stiff bosoms; good assortment of sizes; sold the world over at $1.00; sale price, 60c.

UNLAUNDERED SHIRTS 25c.

Men's unlaundered white shirts, with linen bosoms; good assortment of sizes; regular 50c ones; sale price, 25c.

$1.00 GOLF SHIRTS 60c.

Men's golf shirts; both light and dark colors; neat patterns; original price $1.00; sale price, 60c.

75c WHITE SHIRTS 50c.

Men's white shirts, with stiff laundered bosoms; fresh and clean; all sizes; 75c ones; sale price, 50c.

...00, $2.50 and $3.00 Shirts $1.50
...N AND MANHATTANS

...wonderfully good collection of men's high-grade shirts of the ...ous Manhattan and Earl & Wilson makes. Both soft and ...ll styles, made from fine cheviots, madras and Oxford cloth; ...sizes in the lot. The entire line of high-grade shirts from ...ton Clothing store, priced by them at $2.00, $2.50 and $3.00. ...r sale price, $1.50.

Men's Jersey ribbed union suits; light weight; lisle finish; good assortment of sizes; original price $1.50; sale price, the suit..... $1.00

Men's light weight fancy underwear; pink or blue; some lace striped; others in plain weaves; good assortment of sizes; $1.00 and $1.25 values; sale price..... 75c

Men's union suits; mercerized lisle, in pink or blue; regularly worth $2.50; sale price..... $1.50

Scriven's patent elastic seam drawers; made from extra heavy drilling; all sizes for men; worth regularly 75c; sale price..... 50c

Men's golf shirts, of madras or percale; attached or detached cuffs; all sizes; 50c and 75c values; sale price..... 35c

Men's fancy hose; good assortment of colors; checks, plaids and silk embroidered styles; worth 50c; sale price.. 30c

Men's 50c Work Shirts 30c

Men's work shirts, of heavy drill, sateen or chambray; all sizes; 50c ones; sale price, 30c.

MEN'S 2½c HANDKERCHIEFS..... 7½c
MEN'S 50c FOUR-IN-HAND TIES..... 19c
MEN'S 25c LINEN HANDKERCHIEFS..... 12½c
MEN'S 50c MUSLIN NIGHT GOWNS..... 39c
$1.25 AND $1.50 FANCY VESTS..... 95c

Annual $2.00 Shoe Sale Continues Today

...you stop to consider the values we are offering during this Annual $2.00 Shoe Sale, ...'ll not be satisfied with purchasing a single pair, but will lay in a supply for future ...ds. The selling has been vigorous, but the quantity is so large that you will have ...difficulty in finding the size and style you desire.

Women's $5 Shoes $2.00

...'s high-grade shoes of patent kid; ... or heavy extension soles; newest ... Blucher and button effects; newest ... and toe shapes; good size; actual ... up to $5.00. Sale price, $2.00.

Men's $3.50 Shoes $2.00

Men's work shoes, oil grain leather; kangaroo kid or seal grain; double soles; bellows tongue; high cut tops; plain or capped toes; comfortable lasts; plenty of sizes; $3.00 and $3.50 values, the pair, $2.00.

$3.50 Evening Slippers $2.

Women's light colored evening slippers of glace, kid, suede, silk or satin; 2 and 3-strap styles; French or Cuban heels; all sizes; regular values up to $3.50. For this sale, the pair, $2.00.

Popular Music Demonstration

Mr. Sydney P. Harris, the composer of "Roses and Lilacs Waltz," "Cavalier March," "Sparkling Jewels" and "Heart's Whispers," will demonstrate these compositions today. Mr. Harris leaves shortly for New York and this may be your last opportunity to hear these pieces demonstrated. In addition to this these compositions, published to sell for 50c, are on sale today at.. 17c

Mail Orders Filled

We will fill mail orders for the above compositions and at this sale price up to Wednesday.

Men's Oxfords $2.00

W. L. Douglas $3.50 and $4.00 branded oxfords for men; newest leathers; best shapes; all sizes; sale price, the pair, $2.00.

$1.48 Flannelette Skirts 98c

Women's flannelette skirts, about 200 in the lot; fancy stripes in plain white, pink and blue; some trimmed with wide flounce, embroidery and buttonhole edging; excellent values up to $1.48. Specially priced for this sale, each, 98c.

$1.25 Warm Gowns 75c

Women's flannelette gowns; full width; good lengths; double yokes; round and V necks; come in fancy stripes or solid colors; prettily trimmed with braids and buttonhole edges; good values to $1.25; for this sale, each, 75c.

Women's Flannelette Gowns and Skirts
Greatly Reduced for Quick Clearance

Today we start a vast clearance sale women's flannelette gowns and skirts. Spring goods are already crowding in and clamoring for more space. All these flannelette garments are well made and generously proportioned. There are no soiled or mussed lines, but all are clean, fresh stock. The reductions in every case are decided. For convenient choosing we divide them into three lots this way:

Women's Flannelette Gowns 98c
REGULAR VALUES UP TO $2.48

Women's gowns made of best quality daisy cloth and high grade flannelette; extra wide and long; double yokes; round and V neck; new patterns; fancy stripes and plain colors; some with kimona sleeves; all prettily finished; regular values range up to $2.48; all in one lot; today, choice, each, 98c.

WOODEN TRIPODS, WELL WORTH $1.00..... 59c
...wooden tripod, with brass mount-... suitable for any size camera up to ... well worth $1.00. On sale today, ... Floor, camera department, each.

GIRLS' DRESSES, VALUES TO $10.00..... $5.98
Girl's Wool Dresses, made of Cashmere Panamas and Fancy Plaids; Buster Brown, Sailor Suits and Russian blouse effects; sizes 6 to 14 years; values to $10.00; all well trimmed. Today, each, $5.98.

CHILDREN'S UNDERWAISTS, REGULAR VALUES TO 15c..... 8c
Children's Underwaists, heavy twilled and knit, tape finished seams, two rows of buttons; sizes 1 to 12; values to 15c. On sale today, Second Floor, Infants' department, each, 8c.

DOLLAR WATCH AND 50c GOLD CHAIN..... 98c
New thin model, nickel and gun metal watches; fully guaranteed; regular $1.00 kind, and 14-k. gold plated chain, extra value at 50c. Today, both complete, for 98c.

ACID FIXING BATH, REGULAR 15c SIZE..... 10c
Acid fixing bath for Argo, Velox or any developing paper, plates or film; 8-oz. bottles; ready for use; regular 15c. size. On sale Today, Third Floor, Camera Department, both, 10c.

SHOPPING BAGS, VALUES TO $1.98..... 85c
Women's shopping bags, made of good quality leather; assorted shapes; vanity, envelope and carriage styles; extra values to $1.98. On sale Today, choice, each, 85c.

SHOOTS INTO CAR WINDOW.

Woman's Bad Aim Endangers Many Passengers.

Mrs. Welsh Fires on Mate at Watts Station.

Climax to Numerous Stormy Domestic Quarrels.

Just as a big car of the Huntington Beach line of the Pacific Electric rolled into Watts, bound toward Los Angeles at 6:45 o'clock last evening and stopped to take on passengers, including Mr. and Mrs. Henry Welsh and a Mr. Allen, the woman suddenly whipped out a revolver and fired twice at her husband. Both bullets went wild, crashing through the windows of the crowded car, and throwing the passengers into a wild panic.

They rolled out of their seats to the floor, tried to crawl under the seats, and in every way screened themselves as best they could from other shots that might follow.

It was all over in a moment and the car was continuing its journey at full speed, for the motorman only awaited the signal from the conductor to start, leaving the woman and her husband at Watts to fight out their differences.

J. L. Bryson of No. 447 North Centennial street, Los Angeles, was a passenger on the car. He feels that Mrs. Welsh was extremely inconsiderate of his feelings when she shot, for both bullets went through and smashed the window beside which he was sitting.

The first ball went high and broke one of the arc light globes near the ceiling of the car, the shattered globe falling in Bryson's lap. The second shot broke the lower pain of glass in the window, throwing a shower of glass over him.

The quarrel which resulted in the shooting started years ago. Welsh owns a poolroom in the little town, with cigars and fancy groceries on the side. Over his pool hall in the second floor of the building he runs a rooming-house. The people of Watts are inclined to give Welsh a good reputation.

About a year ago, it is said, Welsh and his wife were divorced and at that time he purchased for her a home in this city. Later she moved to Sunnyside. However, it has been her custom to appear frequently at Welsh's place for the final decree has not as yet been issued. On these occasions it is said she would stay until a big quarrel would part them again.

A day or two ago the woman appeared at her husband's place and remained until last night. People who called there yesterday said the man and woman were carrying on a terrific row in the pool room and that the language used was not of the best.

At about 6:30 o'clock Mr. and Mrs. Welsh and Allen were noticed near the electric car tracks. They were still quarreling. With a flash the woman drew a revolver and fired once at her husband, but missed him. She attempted to shoot again, when he grabbed her wrist and took the weapon away, handing it to Allen.

After a few hot words the woman and Allen walked down the main street of the town. She proceeded to her husband's pool room, and immediately smashed in the windows and generally demolished things.

She then secured another revolver, and went back to the station. Here she met her husband, Allen and Pat Leon waiting for a car. She immediately began to abuse Welsh, it is said, and the moment the car stopped opened fire on him.

When the car had gone, they left the station. Shortly afterward Mrs. Welsh boarded a car for this city and a half-hour later she was followed by the three men.

Welsh is a man of about 45 years and his wife is five or six years his junior.

It is related of Mrs. Welsh that some months ago her spouse did something which displeased her and she loaded his shotgun with buckshot and shot at him through the floor of her room. He was in the pool room below. The shot tore a big hole in the plaster but failed to harm Welsh.

Again it is said that a few weeks ago he displeased her and she marched into the pool room one evening and after giving Welsh a tongue lashing proceeded to kick the cigar case over and to hurt things at his head, a lighted lamp for instance.

Charlemagne W. Sirch, who is installing the electric plant at Huntington Beach, was a passenger on the car.

"When the two shots were fired," said he, "I thought the man was doing the shooting. I started out the door to do something about it, for I couldn't sit still with a woman being shot at, but the motorman stopped me before I got off the car.

"We had been having trouble with the circuit-breaker, and every once in a while it would go off with a bang. It was bad enough before we came into Watts, but after that every time it went off everybody ducked, even the motorman."

FEMALE BANKER INDICTED.

AND PLEADS IGNORANCE.

[BY DIRECT WIRE TO THE TIMES.]

TRINIDAD (Colo.) Jan. 26.—[Exclusive Dispatch.] Miss Mary E. Lynch, who was made president of the American Savings Bank when her brother died, is charged in two indictments returned by the grand jury with receiving deposits after the bank, which closed, was known to be insolvent. She denies having had knowledge of its affairs.

WORLD-RENOWNED PRISONER.

HELPED STEAL A MILLION.

[BY DIRECT WIRE TO THE TIMES.]

OTTAWA (Ont.) Jan. 26.—[Exclusive Dispatch.] The Toronto police have reason to believe that in an aged prisoner, Alexander Cummings, arrested for trying to pass "green goods," they have a prisoner of world renown. John Tierney of Brooklyn, N. Y., has come to Toronto and identified Cummings as "Ned" Lyons, the once famous New York bank sneak and burglar.

Lyons and "Jimmy" Pope, who lately died at New York, turned many big tricks. One was in boring, from a Saturday to a Monday, upward to the vault of the Ocean Bank, New York City, and stealing $1,000,00 in gold, bills and bonds.

Lyons has a marvelous constitution. He has been shot in the jaw, and several times punctured in the body by bullets. Sophie Lyons, his wife, was a notorious blackmailer, known all over America and Europe.

Tierney says the man under arrest is Lyons, identifying him by half of one of his ears being missing. This was bitten off in a street brawl. Lyons is on remand for a week.

E. E. STANCHFIELD WANTED.

CHARGES FILED IN DENVER.

[BY DIRECT WIRE TO THE TIMES.]

DENVER (Colo.) Jan. 26.—[Exclusive Dispatch.] Edward E. Stanchfield, now connected with the Southern Tier Investment Company of Southern California, but formerly a well-known Denver business man, is alleged to have organized dummy corporations while here and defrauded friends of his boyhood days in Elmira, N. Y. The charges are made in a complaint filed here today by attorneys representing the Elmira Mechanics' Society, a benevolent organization of Elmira.

Stanchfield is said to have done business during the past five years in his own name, and in that of the Highland Foundry Company, the Pittsburgh Foundry Company, the Brooklyn Realty Company, the Quaker City Investment Company and the Highland Park Inn and Sanitarium Company, all of which are declared to be the dummy corporations. The Quaker City and Highland Park companies are sued with Stanchfield. He located in California two years ago.

WARE GUILTY, SAYS THE JURY.

CONVICTION IN AN IMPORTANT LAND FRAUD CASE.

Rector of the Episcopal Church at Deadwood and Lead, S. D., Can be Fined Ten Thousand Dollars and Imprisoned Two Years Under Maximum Penalty.

[BY DIRECT WIRE TO THE TIMES.]

OMAHA (Neb.) Jan. 26.—[Exclusive Dispatch.] Rev. George G. Ware, rector of the Episcopal Church at Deadwood and Lead, S. D., and president of the U. B. I. Land and Cattle Company in Hooker County, Nebraska, was found guilty of conspiracy to defraud the government by means of false homestead entries by a jury in the Federal Court this evening. The jury was out less than six hours.

On all counts save one of the two indictments against him returned by the Federal grand jury in November, Ware was found guilty. The eighth count of the first indictment was not considered because of the inability of the government to submit any testimony on it.

On the first ballot, the jury voted Ware guilty. The jury then took up each count separately, and the vote was unanimous for conviction in each instance. Ware has shown little interest in the trial of the case, spending most of his time writing letters in the courtroom, but when the verdict was rendered this evening, his face blanched.

The case against Ware was regarded by the government as a very important one. The prosecution of it has cost about $20,000. The principal witness against Ware was Frank Lambert, a restaurant keeper of Portland, Or., who was brought here on a charge of subornation of perjury, and who confessed that he had acted as agent for Ware in securing old soldiers to make fraudulent entries.

The maximum penalty is a fine of $10,000, and imprisonment for two years.

CRIME BRIEFS.

Bell Admits Killing Chaves.

SANTA FE (N. M.) Jan. 26.—[Exclusive Dispatch.] Gov. Hagerman received the following telegram from Prescott, Ariz., tonight:

"Frank Bell, in jail at Prescott, has confessed that he shot Col. Chaves through window, killing him."

Chaves was Territorial Supt. of Public Instruction when assassinated, November 26, 1904. Bell will be brought here.

His Ideas of America Changed.

NEW YORK, Jan. 26.—Nicolo Murdaco, an Italian, was hanged in the jail at Jersey City today for the murder of his wife in that city, May last. Murdaco killed his wife with a hatchet after a quarrel in which she had declared, "This is a free land and I am free to do as I please." His little son witnessed the crime and testified against his father.

DR. VAUCAIRE'S Bust Developer. Sun Drug Co. (Dean's.) Second and Spring.

Look —AT— This —FOR A— Bargain All Our $2 and $2.50 Silk Neckwear and Belts left from the Holiday Sale Today on Sale at 75c

Sale of Waists Continues

MACHIN SHIRT CO.
Makers of High Grade Shirts
124 SOUTH SPRING STREET

WEAK BACK? IT'S YOUR KIDNEYS!

Ex-Judge James P. Murphy, 515 South Joliet Street, Joliet, Illinois, who suffered intensely for years from kidney disease and pains in side and back, restored to health and cured at 84 by

WARNER'S SAFE CURE

A TRIAL BOTTLE OF THE WORLD'S GREATEST KIDNEY CURE SENT ABSOLUTELY FREE TO EVERY READER OF THE LOS ANGELES TIMES WHO SUFFERS FROM KIDNEY, LIVER, BLADDER OR BLOOD DISEASE, OR WHAT IS COMMONLY KNOWN AMONG WOMEN AS "FEMALE WEAKNESS."

HON. JAMES MURPHY

This popular and respected jurist, in writing of his remarkable cure, recently said: "Some years ago I commenced to be troubled with a weak side and back, and I suffered intense misery from kidney disease. I consulted a doctor and was under his care for a long time, but he did me no good. I got a bottle of Warner's Safe Cure, and it worked wonders from the start. I continued to use it, and, although eighty-four years of age, in about two months I was in my normal condition, and for the return of my health I thank the Lord and your great medicine. Whenever I hear of any one having the same trouble I advise them to take Safe Cure, which I am satisfied will cure them.

"About five years ago I advised a friend, who was very ill and lame from kidney trouble, to take Safe Cure, which he proceeded to do, and in a short time he was cured. He now writes me that he could not get along without it under any circumstances."—JAMES P. MURPHY, 515 South Joliet street, Joliet, Ill., November 8, 1905.

FIND OUT BY THIS TEST: Put some morning urine in a glass or bottle; let it stand for twenty-four hours. If then it is milky or cloudy or contains a reddish, brick-dust sediment, or if particles or germs float about in it, your kidneys are diseased. If, after you have made this test, you have any doubt in your mind as to the development of the disease in your system, send us a sample of your urine, and our doctors will analyze it and send you a report with free advice.

CURES KIDNEY DISEASE.

WARNER'S SAFE PILLS, taken with WARNER'S SAFE CURE, move the bowels gently and aid a speedy cure. WARNER'S SAFE CURE is now put up in two sizes and is sold by all druggists, or direct, at 50 CENTS AND $1.00 A BOTTLE. Refuse substitutes, containing harmful drugs, which injure the system.

Trial Bottle Free To convince every sufferer from disease of the kidneys, liver, bladder and blood that WARNER'S SAFE CURE will cure them, a trial bottle will be sent ABSOLUTELY FREE, postpaid, to any one who will write WARNER'S SAFE CURE CO., Rochester, N. Y., and mention having seen this liberal offer in The Los Angeles Times. The genuineness of this offer is fully guaranteed. Our doctors will also send medical booklet containing descriptions of symptoms and treatment of each disease, and many convincing testimonials free to every one.

Surplus Stock Sale

THE great work of selling out all the surplus stock has begun. Prices have been generally reduced throughout the store. No matter what you may need in China, Cut Glass, Dinner Sets, or Decorative Art Wares, you can buy it here now at a big saving. The sale started with a grand rush Thursday morning and every hour since the opening of the sale the buying public has more fully realized what a money saving opportunity this is.

It would be useless to attempt a detailed description of the various articles—for practically the entire contents of our Main Salesroom, the Crystal-room, the China-room and the Art-room are offered at discounts of 15 to 25 per cent. Visit the store, look around and see for yourself the extraordinary inducements to buy NOW instead of later.

Parmelee-Dohrmann Co.
232-234 SOUTH SPRING ST.

Walk-Overs

"When Walk-Overs go on, troubles go off."

WHY spend $5.00 when you can make $3.50 buy just as much?

WHY spend $6.00 or $8.00 when you can make $4.00 buy the same thing?

WHY keep on paying $5.00 for shoes when you can get the same style, quality and comfort in Walk-Over Shoes at $3.50?

WHY pay $6.00 or $8.00 for patent leather shoes when you can get a better grade with the Walk-Over label at $4.00.

WHY torture your feet with other shoes when you can get Walk-Overs--the shoes that need no "breaking in."

Mail Orders

Send for style book and self measurement blanks. We fill orders promptly and satisfactorily. Enclose price with 25c additional and we prepay delivery charges.

More than 150 styles of high and low shoes for men and women. Every kind of leather and a size and style for every foot—$3.50 and $4.00 per pair.

No. 140

A handsome, soft, vici kid street shoe for women. Blucher model, welt sole, Cuban heel. Price $3.50.

Walk-over Stores
111 South Spring St.
Cor. Fourth and Spring
F.F. WRIGHT & SON, Proprietors
J. F. HUGHES, Manager
SAN FRANCISCO STORE—924 MARKET STREET

Walter G. McCarty's
Vernon Avenue Tract
"Property that Impresses"

The best residential investment property in Los Angeles.

The only desirable property left in this progressive section that is being offered at bed-rock prices—everything else is either sold or "over-priced."

Located on Vernon ave., the longest cross-town thoroughfare in Los Angeles.

Entire subdivision adorned with healthy walnut and apricot trees.

Substantial street improvements will characterize this beautiful tract.

Values are increasing daily—prices may be advanced at any moment.

Excellent car service—only a few feet from Redondo and San Pedro lines.

Why not investigate this "happy home subdivision" TODAY?

Remember that it is right in the path of the best residential development.

LOTS 40 AND 50x153
PRICES $675 AND UP.
ONE-FOURTH CASH, BALANCE 6, 12 AND 18 MONTHS.
OFFICE ON TRACT—OPEN SUNDAYS.

Walter G. McCarty
405-06 Merchants' Trust Co. Bldg.
Second and Broadway.
Home 3547. Main 6779.

Excursions
Sunday—25
ONE FARE ROUND
TO
Riverside
Pomona
Ont
San Bernard
Information and tickets
St. and First Street
The Ride Through
Largest Orange
SALT LAKE ROUTE

San Francisco Office
Los Angeles Times
Room 41, Chronicle Building

Advertisements and Subscriptions Received
Angelenos and others visiting San Francisco will find a copy of The Times on file for their perusal months back and are welcome to call and read it.
ARTHUR L.

LASH'S KIDNEY BITTERS
A PLEASANT TONIC
NOT INTOXICATING

"Don't Be Deceived"
We have the exclusive agency for "KRYPTOK" in Los Angeles and Riverside. "A pair with every pair."
Dr. W. I. Seymour
Take Elevator Third Floor 517 S.

THE LEADER
109 South Spring
Under Hadley
Largest Ready-to-wear Store on Pacific coast. retail.

Hoffman
THE LARGEST MILLINERY ON THE PACIFIC
133½-135 S. SPRING ST.

Patent Medicines
Roeder's

SILKS ... YARD 69c
Most Complete Stock in
THE SILK STORE
(From Loom to Consumer)
219 MERCHANTS

Out of Town Customers
Order your Wines and Liquors BY MAIL
OLD PLANTATION DISTILLERY
108 S. Broadway.

WALL PAPER, WALL PAPER
THAYER DECORATING
ESTIMATES FURNISHED
430 SOUTH HILL ST.

H. J. WHITLEY
JEWELERS
Importers, Diamond
345 South Broadway

3,000,000 wearers last year
REGAL
THE SHOE THAT FITS
A. S. VAN DeGRIFT, Mgr.
302 So. Broadway.

Rock Island System
F. L. MILLER, G. P. A.
237 So. Spring St., Los Angeles.
Get copy of "Across the Continent in a Tourist Car"
It will tell you how to go East quickly, cheaply,

Columbus Buggy VEHICLES
Standard the World Over
CORNER MAIN AND TEMPLE
LOS ANGELES

J.B. BROWN MUSIC CO.
643 S. BROADWAY

Excursions

Sunday—28th
ONE FARE ROUND TRIP
TO
Riverside
Pomona
Ontario
San Bernardino

Information and tickets ... St. and First Street Depot.

The Ride Through Cal... Largest Orange Groves.

SALT LAKE ROUTE

San Francisco Office
Los Angeles Times
Room 41, Chronicle Building

Advertisements and Subscriptions Received

Angelenos and others visiting San Francisco will find copies of The Times on file for several months back and are welcome to call and read them.

ARTHUR L. ...
Representative

LASH'S KIDNEY & LIVER BITTERS
A PLEASANT LAXATIVE
NOT INTOXICATING

"Don't Be Deceived"
We have the exclusive right for "KRYPTOK" in Los Angeles and Riverside. "A guarantee with every pair."
Dr. W. I. Seymour
Take Elevator Third Floor
517 S. Broadway

THE LEADER
109 South Spring Street
Under Nadeau Hotel
Largest Ready-to-wear Clothing Store on Pacific coast. Wholesale and retail.

Hoffman
THE LARGEST MILLINERY ON THE PACIFIC COAST
133½-135 S. SPRING ST. LOS ANGELES

Patent Medicines At bottom prices
Roeder's

SILKS ... YARD WIDE 60c to $1.50
Most Complete Stock in the City
THE SILK STORE
(From Loom to Consumer)
219 MERCANTILE PLACE

Out of Town Customers
Order your Wines and Liquors BY MAIL
OLD PLANTATION DISTILLERY
108 S. Broadway, Los Angeles

WALL PAPER, WALL PAPER
THAYER DECORATING CO.
ESTIMATES FURNISHED
430 SOUTH HILL STREET

H. J. WHITLEY CO.
JEWELERS
Importers, Diamond Merchants
345 South Broadway

3,000,000 wearers last year.
REGAL
THE SHOE THAT FITS
A. B. VAN DeGRIFT, Mgr.
302 So. Broadway, Bradbury Bldg.

Rock Island System
Get copy of our booklet "Across the Continent in a Tourist Sleeper"
It will tell you how to go East quickly, comfortably, cheaply.
J. J. MILLER, G. P. A., 377 So. Spring St., Los Angeles.

Columbus Buggy Co.
VEHICLES
Standard the World Over
CORNER MAIN AND TENTH STREETS
LOS ANGELES

Knabe
A. B. CHASE
BROWN MUSIC CO.
345 S. BROADWAY

TINY AGAIN BREAKS OUT.

... at Vladivostok are Causing Trouble.

... Provinces Far from "Almost Pacified."

... Reigns at Riga Despite Big Garrison.

[BY ASSOCIATED PRESS—P.M.]

ST. PETERSBURG, Jan. 26.—... Prunovskit, chief of the ... at Penza, East Russia, has been informed by the ... revolutionary organization ... the recent murder of Col. ..., commanding the ...-eighth Infantry Division, by members of the organization, was a blunder. He was mistaken for Col. Prunovskit, and the organization notified the latter that the ... will shortly be rectified.

ST. PETERSBURG, Jan. 26.—Advices received here, ... has again broken out at Vladivostok. No details are available, the ... being operative over press ... telegrams, but a report ... Sellvanoff, commander of the ... there, has been wounded, ... The War Department ... are unable to give particulars ... seriousness of the mutiny, ... due to the reserve men, ... troops are thoroughly undisciplined and are clamoring for their ... transportation home, though ... Government has given them precedence over the Trans-Siberia Railroad, ... to chartering all the available ... steamers.

... to official accounts, the ... provinces are now "almost pacified." It is alleged that 220 of the 225 ... of the southern provinces of ... are now occupied by troops. ... official view, however, is far ... from truth. People arriving from ... provinces say that a revolt ... the moment that a detachment of troops leaves any one place; ... troops have to camp out in ... and hamlets and that it ... at least two years before the ... Letts will submit to Russian ... rule.

... is a reign of lawlessness at ... Livonia, notwithstanding that ... garrison has been augmented, and ... property in that city are not ... safe.

... Sollogub, Governor-General of ... provinces, has resorted to ... measures in order to ... with the political strike. He has ... that fines of from one to ... roubles will be inflicted daily on ... strikers, fifty roubles on ... street-car men, on tradesmen ... their stores and on editors ... publish their papers, and ... fines will be inflicted on ... incite political strikes.

STRENGTH SURPRISE.

... communication with the ... has been restored. The revolutionists of Guerina and Mingrelia are ... the mountains, obstinately ... the advance of the troops. ... insurrectionists who were driven ... Senda rallied yesterday and ... a regular battle with the advancing troops. Several other encounters are reported. Several towns are ... The troops are said to be ... at the firmness of the revolutionists who have cavalry as well ... Two companies of troops ... at Kwirila have been disarmed. The captain in command has ... A revolution has broken out in ... Caucasia. The mountains around Ekaterinodar have ... are making frequent attacks ... from Ekaterinoslav. South ... say that the inhabitants of ... villages in that vicinity have engaged in various excesses ... necessary to employ artillery against them. The troops captured a school in which the revolutionists had sought ...

... government has been relaxing ... measures since January ... persons have been arrested, ... and the right of assemblage ... restored. Father Gapon, ... been warned not to appear in ... until January 23, is reported to Russia. Leniency will also ... in the case of the sentences ... Prof. Hodski and Kateloffers of the Nasha Shisn, for ... the manifesto of the Workingmen. They will be let off ... of 1250, instead of terms of ... imprisonment.

SETTLEMENT CHARGE RUSE.

[BY ASSOCIATED PRESS—A.M.]

NEW YORK, Jan. 26.—Unusual features ... the arrest Wednesday of Felix ... at the request of the secret police of St. Petersburg, when Gadsias ... about to disembark from the ... Manitou, caused an investigation by the United States immigration authorities. It was reported to ... Department that the Russian was ... for political reasons and that ... charge that he embezzled 40,000 ... which the secret police prefect ... to the New York Police Commissioner, was only a pretext to get ... in custody. Yesterday, he told ... Commissioner Watchorn ... a butler in the family of ... Russian general until two ... ago, when all the servants ... discharged and the general's ... left for France. The immigration authorities believe that Gadsias is ... as a witness against some ... army officer and Commissioner Watchorn cabled to St. Petersburg for more facts about him.

THEY GOT THE GIRL.

TRINIDAD, (Colo.) Jan. 26.—[Exclusive Dispatch.] Acting Gov. Fred W. ... has ordered Adjt.-Gen. Bulkeley to remove Eva Rockefeller ... the Home for Dependent Children by force, if necessary. Gen. Wells and several staff officers got the girl. She was pardoned by the Acting Governor, but the Board of Control ignored the pardon.

SIGHT-BOOMERS NAMED.

Prominent Men Appointed to Increase Popularity of Tours Throughout America.

[BY THE ASSOCIATED PRESS—P.M.]

SALT LAKE, Jan. 26.—In charge of the propaganda for increasing the popularity of American sightseeing tours will be, during the coming year, Robert A. McCormick, Tacoma, with ex-Gov. David R. Francis of Missouri; T. B. Walker, Minneapolis; David Starr Jordan of Stanford University; Irving Howbert, Colorado Springs, and Nathan C. Schaeffer, president of the National Educational Association, Harrisburg, Pa. The gentlemen named comprise the Executive Committee chosen by the "See America First" conference here today. Fisher Harris of the Salt Lake Commercial Club was named permanent secretary. Temporary headquarters will be maintained in Salt Lake until the Executive Committee shall select a permanent location. Every delegate was pledged to arrange, on his return home, a public meeting in furtherance of the plans of the conference.

By unanimous vote, the conference adopted a resolution presented by Clarence E. Edwards of the California Promotion Committee indorsing the Pacific States Alliance idea, as it is now being worked out by the California promotion committee, and commending the enterprise of the Californians.

MONEY IN IOWA POLITICS.

Hawkeye Solon Indignant at Charge Affecting the Primary Elections Bill Fight.

[BY DIRECT WIRE TO THE TIMES.]

DES MOINES, Jan. 26.—[Exclusive Dispatch.] Newspaper intimations that money was being used among Iowa legislators to defeat the adoption of the Primary Election Bill have aroused the wrath of the Hawkeye solons, and a resolution demanding an investigation will be introduced. The words at which the legislators took umbrage appeared in a Des Moines paper, and were as follows:

"Nor is the fight against the primary confined to pounding the men who believe in it into the ground, but it is being waged in every ingenious way that money permits."

The fight between the two Republican factions aspiring to control the Iowa Legislature is very bitter, and the article referred to has served to fan the flames of passion. It is expected that the resolution demanding proof of the charges will be introduced this week.

CHORUS GIRLS STRANDED.

Young Californians Taken to Mexico Need Popular Subscriptions to Get Home Again.

[BY DIRECT WIRE TO THE TIMES.]

EL PASO (Tex.) Jan. 26.—[Exclusive Dispatch.] Penniless in a strange land, a troupe of American chorus girls, largely Californians, are in an unfortunate plight in the City of Mexico. The American colony and patrons of the theater in that city are aiding in raising funds to enable them to return to the United States.

The chorus was organized in California when Tetrazzini, the sweet-voiced Italian, induced the young Americans to accompany her on a tour of Mexico. In the capital city their appearance proved a complete fiasco. The prima donna, who had prospered greatly in the United States, met failure at every turn, and her hoard rapidly dwindled. Salaries first were cut down, and later did not come at all. Finally, the chorus was completely stranded.

Two of the young ...ers, both San Francisco girls, had some small savings of their own. They have passed through El Paso on their way to their home. The others are hoping to return to California within a few weeks, aided by popular subscriptions.

APPROACH TO EDGEWOOD PARK PLACE.

Free Excursions Every Day and Every Hour

.....TO OUR.....

New Subdivision

POSITIVELY THE CLOSEST-IN SUBDIVISION IN LOS ANGELES

EAGLE ROCK CAR LINE

Right of way has been given to Mr. H. E. Huntington through the center of the tract for his new EAGLE ROCK CAR LINE. Rails are on the ground, construction has actually begun, and the work will be rushed to completion.

This will give EDGEWOOD PARK PLACE two good car lines, with first-class service. It will also advance the value of lots materially.

BUILDERS AND REAL ESTATE MEN ARE BUYING.

Edgewood Park Place

NO OTHER MODERATE PRICE SUBDIVISION POSSESSES SO MANY ADVANTAGES—CHOICE LOCATION; BEAUTIFUL SITE; CLOSE IN; HIGH-CLASS IMPROVEMENTS

Opening Days, Feb. 3 and 4—Free Excursions Every Day and Every Hour

CONSIDER THESE POINTS

The University and Garvanza yellow cars pass directly by the tract.

Buy Now and Take Advantage of the Rise in Values

Don't wait for the opening. You might lose the lots you want. Go out tomorrow—Sunday—and make your reservations. Do not delay.

Beautiful scenery. Pure invigorating air. An exclusive residence tract. No business buildings allowed. Building restrictions $1500.

These lots will make you a handsome profit.

ONLY CLOSE-IN TRACT

EDGEWOOD PARK PLACE is on the University and Garvanza line, only thirteen minutes' ride from First and Spring Streets, just this side of Highland Park.

Large, level lots, 50x150 feet to 15-foot alley. All streets have cement curbs and cement sidewalks. Streets 60, 70, 80 and 90 feet wide.

CONTRACT given to each purchaser GUARANTEEING ENTIRE COMPLETION OF STREET WORK. Improvements now half completed. Pure water piped to each lot.

This tract is high, dry and healthful—225 feet higher than the city hall, 150 feet higher than Boyle Heights. There is no better location in all Los Angeles.

LOTS FROM $675 TO $750

One-Fourth Cash—Balance in Equal Payments, 6, 12 and 18 Months at 6 per cent.

Phones—Home 3392, Main 6811.

Take Garvanza Yellow Car on Spring Street going North and get off at Cypress Avenue.

Free tickets at our city office.

Otto Weid & Company
614 O. T. JOHNSON BUILDING FOURTH AND BROADWAY

W. A. Roberts Realty Co.
614 O. T. JOHNSON BUILDING FOURTH AND BROADWAY

A French Family Can Live On What An American Family Throws Away

That piece of cold roast left over from dinner can be made appetizing if served with Armour's Extract of Beef. It adds that rich beefy flavor, lost when meats are warmed over.

Only the prime parts of the beef are used in making Armour's Beef Extract. That's why Armour's keeps in any climate and is always so rich in flavor and in quality.

Armour's is the beef extract par excellence.

Sold by all druggists and grocers.

Armour's Extract of Beef

Your Opportunity

Raise o. Price Postponed on Account of Bad Weather
20 Per Cent. Advance Feb. 1
On All Unsold Lots in

Crescent Heights
WEST HOLLYWOOD

Only a few lots remaining unsold out of 400. The finest suburban division in Southern California for villa homes. Overlooking Hollywood, Los Angeles and the Pacific Ocean. All street work done. Large water mains to each lot. Palm and shade trees. Car service every eight minutes, fare 6 2-3c. Large lots, 80x190 feet. Finest soil and frostless. FREE TICKETS. Go any time. Office open all day Sunday to issue tickets. If you fail to see Crescent Heights before purchasing you will be the loser.

NORTON & HAY
318 W. Third Street

ALTADENA

One of Altadena's good homes for sale. Corner of Mariposa Street and Santa Clara Avenue. Surrounded by large tropical trees and plants, and in a grove of seven acres of oranges and lemons, all in bearing and under high cultivation. Price, $30,000.

Chamberlain's Cough Remedy

Famous for its cures of Colds and as a Preventive of Pneumonia. Equally valuable for children and adults. Pleasant to take. Contains no opium or other harmful drug.

Price 25 cents; large size 50 cents. All druggists.

Classified Liners.

Times' "Liner" Advertisers—Important. Note change in rate for Sunday classified advertisements. Commencing Sunday, October 1, 1905, the rate for Sunday "Liners" was raised to 1¼ cents per word for each insertion; minimum charge, 25 cent-, as at present. This slight advance is amply justified by the present Sunday circulation of The Times, which averages over 60,000 copies. (When the 1-cent-per-word rate was established in 1898, The Times Sunday circulation was only 14,000 copies.) The "Liner" rate for the daily—1 cent per word—will stand as at present.

Telephone your want advertisements. Ring up "The Times" any time of day or night, and secure prompt and careful attention. Rates one cent a word each insertion in the Daily; 1¼ cents per word in the Sunday edition; minimum charge 25c.

"Liner" (classified) advertisements for Sunday insertion received over the counter or by telephone after 11 o'clock Saturday nights will be inserted under heading "Too Late to Classify."

The Times cannot guarantee accuracy or assume responsibility for errors of any kind occurring in telephoned advertisements.

Sunday real estate advertisements, to be classified properly, must be in The Times office before 10 o'clock Saturday nights. Rate 1¼ cents per word.

SPECIAL NOTICES—

TELEPHONE YOUR "WANT" ADS. TO The Times. Special clerks are constantly in waiting at the other end of your phone to take your ad. Ring up any time of day or night. Sunset PRESS ONE, Home "THE TIMES." Rate 1 cent per word in the Daily Times. 1¼ cents per word Sunday.

MATTAN AND WICKER FURNITURE neatly repaired, cleaned, stained and enameled a specialty; upholstering of all kinds; new and repairing; mattresses, box coushes and cots made to order. Cane seating. 'Phone Home 2637; Sunset West 324; 1068 S. MAIN ST.

"PASS OF KILLIECRANKIE," BRITISH ship, Capt. Vine, from Antwerp. Neither captain, undersigned, consignees of the above-named vessel will be responsible for any debts that may be contracted by the crew. BALFOUR, GUTHRIE & CO.

NOTICE IS HEREBY GIVEN THAT I, THE undersigned, will not be responsible for any debt incurred by my wife, Helen Greene, from and after the date hereof. D. M. GREENE. 27

THE CIGAR STAND OWNED BY HUGO Ellers at 363 North Main street, has been sold, all bills will be paid at Gans Bros., 206 Commercial st.

WANTED—INFORMATION OF THE PRESent address of one M. L. Rogers, occupation painter, formerly of 324 Eastlake ave. Reward $1 200 E. MAIN, city.

PALMS, FRUIT TREES, ROSE BUSHES, nursery stock, in great variety, CALIFORNIA NURSERY CO., Sale yard, 733 South Spring. 27

CALIFORNIA STEAM CARPET CLEANING WORKS, cleans carpets; upholstering and repairing. 129 E. 4th. Tel. Main 715. Home 715.

FEATHER PILLOWS RENOVATED AT ACME FEATHER WORKS, 1104 E. Seventh st. Both Sunset and Home 'phones.

GLOVE AND UMBRELLA MAKERS. Buy here at factory prices. Big assortment. 1217 W. FOURTH ST. H. W. Hellman Bldg.

WANTED—JAPANESE. STAR EMPLOYMENT BUREAU. Home 2267. Main 6957. 304 S. HILL.

PAINTING, PAPERING AND KALSOMINING. BEST paint $1.50 gallon. WALTER, 637 S. Spring.

HAVE FOR SALE UNDER THIS HEADING 25c per line; minimum charge 25c.

BABY BOY FOR ADOPTION; AGED 5 months. Address 781 E. 17TH. 28

CHURCH NOTICES—Miscellaneous.

ZENIEL HALL, 227 S. MAIN; NOON prayer meeting daily; gospel meeting every evening.

SOCIETY MEETINGS—

PERSONAL—Business.

PERSONAL—ANNOUNCEMENT.

When Others Fail
Consult
VAN COURTLAND,
THE EMINENT PSYCHIC TRANCE MEDIUM
PALMIST, ADVISER
1154½ SOUTH BROADWAY.
—TELLS EVERYTHING—
WOULD YOU KNOW THE FUTURE AS CLEAR AS CRYSTAL? SEE VAN COURTLAND. TELLS JUST WHAT ANNOYS, PERPLEXES, WORRIES YOU; TELLS WHAT YOU WISH IS IF THE ONE YOU LOVE IS TRUE OR FALSE, HOW TO GAIN THE ONE YOU LOVE OR ADMIRE. HE WILL HELP YOU IN MANY WAYS, WILL BRING BACK THE ESTRANGED LOVER, HUSBAND OR WIFE, STRAIGHTEN OUT FAMILY TROUBLES AND ASSIST YOU IN GAINING YOUR WISH OR DESIRE; GIVES NAMES, DATES, FACTS OF MARRIAGE, LOVE, LAW, MONEY, CHANGES; ALL WITHOUT YOU SPEAKING A WORD, OR NO CHARGE MADE.
Hours—9 to 8 Daily and Sundays.
VAN COURTLAND.
1154½ SOUTH BROADWAY.

PERSONAL—CALL AT ONCE AND SAVE $1; my 50-reading for $1 this week.
PROF. SHELDON.
Palmist and Psychic.
I do hereby solemnly agree and guarantee to make no charge if I fail to tell your name, occupation and what you called for. I promise to tell your sheltier husband, wife or sweetheart is true or false; tell you when and when you will marry—in fact, I will tell you every hope, fear or ambition better than you can tell yourself. I restore the affection, reunite the separated cause happy marriage, make you successful, cure disease and lost vitality.
Low fee for this week.
PROF. SHELDON.
The Wisteria,
1036½ S. Broadway.
(Between First and Second sts.)

PERSONAL
MARGARET GRAHAM,
"The Successful Psychic,"
Tells you what you desire to know. Readings given by mail, to out-of-town patrons. Lasting readings by mail, $1. Full life readings by mail, $5. Inclose stamp and give time of birth.
Office hours 9 a.m. to 7 p.m. Evenings by appointment. Fees most reasonable.
MARGARET GRAHAM.
339½ South Broadway.
Directly opposite Mercantile Place.

PERSONAL—TELEPHONE YOUR "WANT" ads. to The Times. Special clerks are constantly in waiting at the other end of your phone to take your ad. Ring up any time of day or night. Sunset PRESS ONE, Home "THE TIMES." Rate one cent per word, in the Daily Times, 1¼ cents per word Sunday.

PERSONAL—INFORMATION WANTED CONcerning Joseph Stoehr; two years ago he lived at 669 East Second street, Los Angeles. News of him will be thankfully received by his wife, MARY RIEDER, Visalia, Cal. 27

PERSONAL—JOE KRAMER, WHERE ARE YOU? I'M wanting to hear. For God's sake end this suspense; my punishment seems greater than can be endured; all will be different when returned. GENERAL DELIVERY, Portland.

PERSONAL—MRS. MASSON THE NOTED London palmist, is at 322 S. SPRING ST. Readings are conscientious and scientific. Only the best private information desired. HIGH-CLASS PATRONAGE SOLICITED.

PERSONAL — MRS. PARKER, RELIABLE palmist and life reader, business, law suits, mineral locations described, speculations, love, travels, health; all affairs of life. 444 SOUTH SPRING, room 1, 2d and 3d fl.

PERSONAL—JOHN HENLEY, "HENOMENAL psychic readings daily. The Portland, 444½ S. SPRING. NEXT public seance SUNDAY evening. HARLAM'S HALL, 527½ S. HILL.

PERSONAL—PROF. ALTHOUSE, PALMIST, acknowledged by the best intellects as most remarkable reader of hands in this country; he casts horoscopes 25c. 345½ S. SPRING

PERSONAL — SIGUNA, PSYCHIC AND palmist reads your hand for 25c. Calls your full name. 535½ S. SPRING ST.

WANTED—Help, Male.

WANTED — EXPERIENCED LAUNDRY help; no fees. Inquire 206 MERCANTILE PLACE.

WANTED—JAPANESE EMPLOYMENT AGENCY. Phone Main 5147. Home 5264. 516 W. 1st st.

WANTED—SHOEMAKER. GOOD PAY. 450½ S. MAIN.

WANTED—EXPERIENCED PLATEN PRESS feeder. 128-130½ LOS ANGELES ST.

WANTED — A MAN WITH AN AX TO cut kindling. 623 S. OLIVE.

WANTED—A BOY WITH WHEEL AT corner stand at NEWBERRY'S.

WANTED—Help, Male.

WANTED—
HUMMEL BROS & CO.
EMPLOYMENT AGENTS.
Established 1891.
A strictly first-class, reliable agency.
All kinds of help promptly furnished.
Satisfaction guaranteed.
116 and 118 E. SECOND ST.
Between Main and Los Angeles streets.
Largest and best equipped offices on the Pacific Coast.
TELEPHONE MAIN 509.
HOME EXCHANGE 509.
Your order and correspondence solicited.
Watchmaker and salesman, $80 and room; freight teamster, mine, $50 etc.; orchard teamster, $25 etc.; horse cuffer, $12 week; brick moulder, Arizona, 65 cents per 1000, free fare; meat cutter, $10 and board; married man, home place, $40 and house; ranch blacksmith, $40 etc.; chore boy, $15 etc.; blacksmith and shoer, $3; milkers, $35 etc.; meat cutter and solicitor, Arizona, $15; boy, help gardener, $15 etc.; 25 plow teamsters, $30 etc.; 20 ranch hands, $30 etc.
HOTEL DEPARTMENT.
Laundry foreman, Arizona, $20 and room; washer and engineer, Arizona, $18; marker and distributor, $18; all around laundry man, $15; marker and sorter, $15; stock trainer, $15; chef cook, $30; second cook, $15; third cook, $12 etc.; chicken butcher, $40 etc.; dishwasher, $25 etc.; restaurant porter, $7; boy to learn cooking, $25; boy to learn baker's trade, $6; colored waiter, $20 etc.; porter and bootblack, colored boy for housework, $15 etc. See our women's list under female help wanted. 118 East Second st. HUMMEL BROS & CO. 27

WANTED—WE ARE UNABLE TO FIND enough of the right kind of young men to fill the vacancies we now have. Perhaps we have an opening now that you could fill.
Bell boy, $20 per month and board.
Man to drive wagon, $50 per month and board.
Elevator man, $30 per month and board.
Neat-appearing young man to fill position of trust, $8 week, board; board with employer.
Young man for office work, good chance.
COMMERCIAL BROKERS' ASSN., fourth floor, Thorpe Bldg.
Cor. N. Broadway and Franklin st. 27

WANTED—
HANSEN EMPLOYMENT AGENCY,
204 E. Second. Both 'Phones 263.
28 teamsters, special work, $1.25 and $1 day; stableman, $25, found; milkers, $50 and $40, found; ranch hands, $30 and found; grapevine pruners, $30; camp blacksmith, $5; man to help load trucks, $1 day; upholsterer, $3 day; private places, $15, $20 and found; shoemaker, $2.50 day; restaurant cook, $10 week; dishwasher, $6 week; waiters, $30, $40 and others. 27

WANTED — MUTUAL INDUSTRIAL ASSOCIATION, a world of opportunities. Rooms 1-2, 451½ S. Main. A-1 salesman, to call on builders and architects, good place to right man, pays good salary; three shinglers, must have tools, $3 day; turner and band saw man, $3 day; watchmaker and jeweler, $20 week; A-1 man to take charge of crockery and toy department, $75 to $100 month; man and wife for ranch, good pay; experienced press feeder, $15 week. 27

WANTED—
CHARLEY NAKAMURA'S
JAPANESE EMPLOYMENT AGENCY,
748 South Los Angeles street.
Telephone Main 1145. Home 6723.

WANTED EXPERIENCED STITCHERS ON ALL PARTS OF SHOES AND SLIPPERS. ALFRED DOLGE MANUFACTURING CO., DOLGEVILLE, CAL. 29

WANTED — EXPERIENCED HARDWARE or implement man with $10,000 capital, as head clerk of a department in a large incorporated hardware and implement concern. The best of its kind in California. For particulars write B. B. DUDLEY, Visalia, Cal. 2

WANTED — PARTY WITH LITERARY AND executive ability, willing to make a small investment for editorial department of publication. Congenial and profitable employment at a good salary. Call at ROOM 64, Chamber of Commerce Bldg., or phone Home 7604. 30

WANTED—JAPANESE INDUSTRIAL ASSN. GENERAL INFORMATION BUREAU. Contractors call for Japanese laborers of all kinds; domestic help supplied.
Real Estate Translating, Interpreting.
Tel. Main 1911. Home 7521. 113 N. San Pedro st.

WANTED—BRIGHT ENERGETIC YOUNG man for outside work, collecting, etc.; must come well recommended and be willing to work up in the business; permanent position; must invest $1500. Call H. E. FOLKENSON, 508 H. W. Hellman Bldg. 28

WANTED—A FIRST-CLASS MAN WITH experience to take charge of laying riveted sheet iron pipe throughout Southern California. State experience, where last employed, and salary expected. Address X, box 3, TIMES OFFICE. 28

WANTED — STEADY OLD MAN, TAKE care garden, chickens; one handy in general; good home, small wages. Tele Colegrove exchange, get off Melrose Junction, ask for S. J. JAPPEL. 27

WANTED — SALESMAN TO CARRY AT traction line on commission or side line in California and Southwestern states. OLD MISSION WORK SHOPS CO., 830 Stephenson ave.

WANTED — A SOLICITOR, A MAN WHO has experience in canvassing; good position for a neat-appearing man. Call at 202 BRYSON BLDG., Sunday, between 9 and 12 a.m. 27

WANTED—AN EXPERIENCED SOLICITOR and deliveryman; immediately; beach town; good wages; reference. Address Z, box 2, TIMES OFFICE. 28

WANTED — ANY INTELLIGENT PERSON may earn good income corresponding for newspapers; experience unnecessary; send for particulars. Press Syndicate, Lockport, N. Y.

WANTED — EXPERIENCED DEMONstrator for health foods in department store. Examination Photo Norris 44, or call Monday, 9 a.m., 1315½ N. BROADWAY, parlor 22. 28

WANTED—RED CROSS AGENCY, 134 E. Second st. First-class, reliable employment agency. Phones Main 486. Home 486. W. J. ZINK, W. E. WILLIAMS, managers.

WANTED—RELIABLE YOUNG HUSTLER, having $150, can have ⅓ interest in established legitimate business. See HERMAN, 424 Chamber of Commerce Bldg.

WANTED—A WAREHOUSEMAN, STRONG, RELIABLE, one who thoroughly understands unloading freight and storing; must have good reference. Inquire at 180 CENTRAL AVE. 29

WANTED — THREE YOUNG MEN WITH theatrical experience for juvenile parts. Call Sunday, between 2 and 4, 1217 S. LOS ANGELES ST. H. C. Saunders. 28

WANTED — MONDAY, TEAMSTER WITH team to haul a load of plumbing goods to Venice. Call W. H. HOFFMAN & CO., 122 Center Place. Home 626.

WANTED — WATCHMAKER AND SALESman for general store in Arizona, $80 month and room. Apply HUMMEL BROS. & CO., 118-116 E. Second st. 27

WANTED — AT BROWN'S DAIRY, A milker and help around the dairy, 43rd and Griffin ave., East Los Angeles. D. H. BROWN, proprietor. 28

WANTED—LATHERS, 4 GOOD LATHERS this morning. Call at storerooms, 10th and Main sts. Steady work. PETERS, 'Phone East 490. 27

WANTED—GOOD STENOGRAPHER ALSO stenographer and book-keeper, males; state age, salary, etc. Address W, box 157, TIMES OFFICE. 31

WANTED—RELIABLE MAN, $15 PER week to start, must invest $25. Call from 2 to 5 p.m. GOLDEN WEST, 416 S. Main, room 32. 28

WANTED — PAPER CUTTER TO RUN power machine. Apply today at PAPER WAREHOUSES, corner Alameda and Banning sts. 27

WANTED—AT POMONA, WHITE MEN FOR orange picking, cheap living, busy season just begun. 29

WANTED—FIVE BOYS WITH BICYCLES, also two for Saturday and after school. Call 8 to 9 a.m., 254 S. BROADWAY, room 22. 27

WANTED—YOUNG MAN TO COLLECT AND solicit for photo view operator; salary. Address W, box 167, TIMES OFFICE. 28

WANTED — FIRST-CLASS DIAMOND SETter and all-around diamond mounter. Address W, box 194, TIMES OFFICE. 27

WANTED — BOY OF NEAT APPEARANCE to answer telephone. Call 205 F. P. FAY BLDG., corner Third and Hill sts. 27

WANTED — STRONG BOYS WITH BIKES for delivery services, $6 weekly. Apply to SUPT. at HAMBURGER'S before 10 a.m. 27

WANTED — BOY WITH WHEEL FOR wholesale house. Apply fourth floor, 345 S. BROADWAY. 29

WANTED — GOOD STOCK IRONER AND shirt finisher. Inquire TROY LAUNDRY, corner 14th and Main. 27

WANTED—YOUNG MAN TO DO JANITOR work while attending business college. Apply 509 CURRIER BLDG. 29

WANTED—SOLICITOR TO SELL SAFES and vaults in city. Apply to 306 N. LOS ANGELES ST., city.

WANTED — CARRIAGE BLACKSMITH, helper, at LLOYD'S CARRIAGE WORKS, 227 E. Market st.

WANTED — CARPENTER FOR ROUGH flooring. Apply early, 206 SUNSET BLVD., near Broadway tunnel. 27

WANTED—TWO FIRST-CLASS BARBERS, corner First and Spring. MERCHANTS BARBER SHOP.

WANTED—FIRST CLASS MAT MAKER AND fitter WHITTAKER'S ART STORE, 222 S. Broadway. 29

WANTED — A YOUNG MAN STENOGRAPHER, $20. Call 2:30 p.m., 253 PACIFIC ELECTRIC BLDG.

WANTED—Help, Male.

WANTED—JAPANESE
PACIFIC EMPLOYMENT BUREAU,
Largest and Most Popular Agency,
621 W. Sixth st., Los Angeles, Cal.
House Cleaning Department.
Window Cleaning Department.
'Phones Home 1073. Main 1714.
General labor contractors. Every department assures responsibility. 1

WANTED—CHEF AND SECOND COOK, country, sticker hand, $3.50; bench hand, $2.50; harness salesman, $15; third cook, $30; horse cuffer, dishwasher, pot washer and pantry man. LASSEN'S EMPLOYMENT AGENCY, 216½ S. Spring. 27

WANTED—JAPANESE
Y. M. A. EMPLOYMENT OFFICE,
Tel. Main 2533. Home 4690. 123 W. Ninth st.

WANTED — ADVERTISING SOLICITOR on an entirely new proposition in Los Angeles and Southern California, must be 25 to 40 years of age; must have money. Address Y, box 12, TIMES OFFICE.

WANTED—Help, Female.

WANTED—
HUMMEL BROS. & CO., 116 E. Second st.
Bundle washer, hotel laundry, $30 etc.; restaurant waitresses, $8 week; waitress, Catalina, $5 etc.; 3 waitresses, Hot Springs, $30 etc.; head waitress, Arizona, $30 etc.; another, $40 etc.; waitresses, Pasadena, $25 etc.; bookkeeper, $30 etc.; starch ironer, $2 day; waitresses, Catalina, $25 etc.; dishwashing, $6 week; chamoermaid, Redlands, $30 etc.; waitress, Redlands, $20; boarding-house cook, country, $25 etc.; hotel cook, Catalina, $50 etc.; housegirls, city and country, $25 etc.; girls to assist, $15 etc.
HUMMEL BROS. & CO., 116 E. Second st. 27

WANTED — SECOND GIRL, 2 IN FAMILY, Arizona, $35; young competent second girl, city, $25; child's trained nurse, Redlands, $20; German nurse, $20; beach cook, $30; family cook for 2, $30; another, $35; cook, San Luis Obispo county, $30; several house girls, Ocean Park, $20; Santa Monica, $20; colored house girl, $20; diet cook, $25; 8 waitresses, tourist hotel; waitresses, Santa Barbara, Nordhoff, Pasadena and city; companion who will drive, $15; long list house work. MRS. HAWLEY & MISS FORGRAVE, 254 S. Broadway, 180 Pier ave., Ocean Park. 27

WANTED—HANSEN EMPLOYMENT AGCY. 204 E. Second. Both phones 263.
Two waitresses, choice country place, fare advanced; 3 waitresses, short hours, city, $4 week; cook, $10 week; chambermaids, $20 and room; lunch and inner girls, $7, $3 week; family cooks, $30 and $25; 20 choice places, house girls, $20 to $25; many other choice places. 27

WANTED—2 WAITRESSES, COUNTRY HOtel, $20 etc., free fare; German housegirl, city, $25 etc.; nurse girl, NO WORK, only much baby 2 years old. REID CROSS EMPLOYMENT OFFICE, 134 E. Second st. 'Phones 7650, Main 8820. Williams & Zuck, managers. 27

WANTED — EXPERIENCED STITCHERS ON ALL PARTS OF SHOES AND SLIPPERS. ALFRED DOLGE MANUFACTURING CO., DOLGEVILLE, CAL. 29

WANTED — PARTY WITH LITERARY AND some executive ability, willing to make a small investment for editorial department of publication. Congenial and profitable employment at a good salary. Call at ROOM 64, Chamber of Commerce Bldg., or phone Home 7604. 30

WANTED — MUTUAL INDUSTRIAL ASSOCIATION, a world of opportunities. Rooms 1-2, 451½ S. Main. Lady solicitor for wholesale millinery store, $12 week; five girls to learn millinery, $7 week; if you are looking for work of any kind, give us a call today. 27

WANTED—
JAPANESE EMPLOYMENT AGENCY,
503 W. Sixth st. Main 2764. Home 4253.
COOKS & WAITERS, HOTEL DEPARTMENT.
Ranch hands, house and window cleaners.
By day, hour or contract.

WANTED — STRONG, WILLING WOMAN, not over 30, of good appearance, to assist in dining-room and chamber work at small hotel at hot springs resort near Newport Beach. Apply 701 O. T. JOHNSON BLDG. 27

WANTED—LADY NOT OVER THIRTY TO sing and play piano at resort 200 miles distance, short hours, $50 month, room and board; fare advanced. Address X, box 41, TIMES OFFICE. 27

WANTED — ANY INTELLIGENT PERSON may earn good income corresponding for newspapers; experience unnecessary; send for particulars. PRESS SYNDICATE, Lockport, N. Y.

WANTED—SOME GOOD WOMAN, WHO IS willing to make herself useful in a German family, $20 a month, room and board; a good place for right person. Call 1760 E. 20TH ST.

WANTED—EXPERIENCED SOLICITOR to sell typewriting supplies on salary. L. & M. ALEXANDER, agents C. E. Smith & Bros. Typewriter, 121 S. Broadway. 28

WANTED — 4 GIRLS IN FACTORY FOR labeling cans. Call Saturday, be ready for work Monday, $5 week; easy work. Call 245½ S. Spring. REED'S OFFICE. 27

WANTED — FIRST-CLASS WOMAN COOK for small hotel, beach town, employee here, go out Saturday, $50 per month. Call REED'S OFFICE, 245½ S. Spring. 27

WANTED — A FEW FIRST-CLASS GRADuate nurses can find employment at Phoenix, Ariz. None but the best need apply. Address WM. DUFFIELD, Phoenix, Ariz. 28

WANTED — NEAT PERSON TO ASSIST with light housework, 2 hours daily, $5; good home and small wages. 1714 LENOX AVE. Home 'Phone 21386. 27

WANTED—FOUR YOUNG LADIES, WITH theatrical experience, for juvenile parts. Call Sunday, between 2 and 4, 1217 S. LOS ANGELES ST. H. C. Saunders. 28

WANTED—GIRLS TO WORK AT OSTRICH feather sewing, curling and manufacturing; good sewers wanted. Apply CAWSTON OSTRICH FARM.

WANTED—GOOD WET NURSE AT ONCE, with or without child; good wages. Call at 1 W. HUDSON AVE., Pasadena, or 'Phone Sunset 7042.

WANTED—GIRL FOR LIGHT HOUSEwork, $25 per month, washing sent out, GOOD PLAIN COOKING, 206½ S. Broadway, ROOM 9. 28

WANTED—A RESPECTABLE WOMAN TO do chamber work and assist in light housework; good home and $10 month. Call 1720 E. MAIN.

WANTED—LADIES TO LEARN RETOUCHing; reasonable terms. Call Wednesdays, ROOM 29, Hampshire Bldg., 214 S. Broadway.

WANTED—EXPERIENCED YOUNG LADY stenographer who can assist on books, salary $50 to begin, good concern. Apply 525 BYRNE BLDG. 27

WANTED—AN EXPERIENCED ACCOUNTant to figure inventory work. Apply R. VOLLMER & CO., 513 S. Broadway. 27

WANTED—A RELIABLE YOUNG GIRL TO assist with general housework and care of child. Apply 1939 PARK GROVE AVE. 29

WANTED—A HEALTHY WOMAN OR GIRL to assist, general housework; ½ day by the month, references. 923 FRANCISCO ST. 27

WANTED — A FIRST-CLASS TRIMMER; must be stylish. Apply MARVEL MILLINERY, 241 Broadway.

WANTED—GIRL FOR GENERAL HOUSEwork. Apply before 11 a.m. today or Sunday, 966 E. 24TH ST. 28

WANTED—GIRL FOR GENERAL HOUSEwork, family of 3. Call in forenoons, 1601 ORANGE ST.

WANTED — GIRL FOR GENERAL HOUSE work, 2-in family. 253 S. GATES ST. Tel. 31084.

WANTED—WOMAN TO WASH FLANNELS by hand, steady place. LOS ANGELES LAUNDRY CO., 631 San Fernando st. 27

WANTED—SHOE FITTERS AND STITCHers; steady work. BUCKINGHAM & HECHT, 36th and Valencia sts., San Francisco. 27

WANTED—EXPERIENCED OPERATOR ON skirts and jackets; women's alteration room. JACOBY BROS.

WANTED — LAUNDRESS FOR MONDAY; white preferred. Call up Home 6630, 1915 OCEAN VIEW AVE. 28

WANTED — A YOUNG LADY STENOGRAPher, $40. Call 3:30 p.m., 252 PACIFIC ELECTRIC BLDG. 27

WANTED—YOUNG GIRL TO COOK AND assist in house work in small family. Call 1529 W. 16TH ST.

WANTED—YOUNG GIRL TO ASSIST AT house work; can live home if desired. 2140 ESTRELLA.

WANTED — A MODERN DAUGHTER TO cook and wash dishes. Call 1229 INGRAHAM ST. 28

WANTED—EXPERIENCED STARCH IRONers. L. A. LAUNDRY CO., 431 San Fernando st.

WANTED—GIRLS FOR STEAM LAUNDRY; no fees. Inquire 206 MERCANTILE PLACE.

WANTED—WAITRESSES, STEADY WORK. Inquire ROSSLYN HOTEL, 453 S. Main st.

WANTED—SHIRT FINISHER. DRIVERS' INDEPENDENT LAUNDRY, 771 Clanton st. 28

WANTED—WAITRESS, $7 A WEEK, ALSO good woman dishwasher. 819 E. FIRST. 27

WANTED — FIRST-CLASS BUTTONHOLE maker on coats. 120 N. MAIN, room 5. 29

WANTED — GIRL OR WOMAN TO TAKE care of baby at 234 E. FIRST ST. 28

WANTED — A GIRL TO ASSIST IN A boarding-house. 924 MACY ST. 27

WANTED—SALESLADIES FOR CURIOS. J. T. SHEWARD, 324 S. Broadway. 28

WANTED—A GIRL FOR GENERAL HOUSEwork. 1139 W. 10TH. 27

WANTED — BRIGHT YOUNG WOMEN. Apply 427½ HILL ST.

WANTED—Rooms and Board.

WANTED—IN SOUTH PASADENA, ROOM or room and board, near Short Line preferred, by young man; state terms and location. Address X, box 10, TIMES OFFICE. 28

WANTED—Help, Male and Female.

WANTED — MAN AND WIFE, GOOD COOK and housekeeper; man to help around house and lawn; small family; no children; wages $35 month. Apply HOME PHONE 5, Hollywood. 27

WANTED — LADIES AND GENTLEMEN, with some experience of theatrical work, to join a stock company. Apply at ROOM 10, 351 E. First st., between 2 and 4 p.m. 27

WANTED—EXPERIENCED COFFEE SOLICItors, good commission, call before 8:30 a.m. or after 5:30 p.m. 2669 N. GRIFFIN AVE., E. L. A. 28

WANTED — FIRST-CLASS ARCHITECTURal draughtsmans must furnish best of reference. Address X, box 23, TIMES OFFICE. 28

WANTED — CALL AMERICAN EMPLOYMENT OFFICE for colored help. Phone Black 2947. 27

WANTED—Male or Female Help. (To Learn Trades.)

WANTED — LADIES EARN FROM $10 TO $15 per week and can advance to $25 after finishing course of instruction at ROSENBLEET'S LADIES' TAILORING COLLEGE, 1400 W. 7th st. Positions secured. Tuition earned while learning. You study under personal supervision of a practical, experienced ladies' tailor and author of "Automatic Tailor-measure System." Absolutely the best in America.

WANTED—BRIGHT YOUNG MEN, BOYS and girls over 16 years of age to learn the printing trade in the several departments in a free technical school. The attention of parents is called to this opportunity for their children to learn a good trade and secure paying positions in a very short time. Apply or write to the EMPLOYING PRINTERS' ASSN., 261-263 Pacific Electric Bldg.

WANTED — TEACHERS TO PREPARE for June teachers' examination; positions plenty for certificated teachers; 900 prepared since 1898; class and correspondence instruction. BOYNTON NORMAL, 525 Stimson Bldg.

WANTED—LADIES WE TEACH HAIRdressing, manicuring, facial massage, etc.; positions reasonable. Call or write, THE LOS ANGELES HAIR DRESSING COLLEGE, 204 Mercantile Place, suite 29. 27

WANTED—Situations, Male.

WANTED — YOUNG ENGLISHMAN, WHO can furnish the very best references and security, desires position to take charge of something where honesty and integrity will be appreciated; is an excellent correspondent; good at figures and in his early days was a shipbuilder by occupation. H. F. JACKSON, 213 Ceres ave., Los Angeles, Cal. 28

WANTED — YOUNG MAN FOR 10 YEARS financial manager of large eastern commission house desires to connect himself permanently with mercantile house where close application to business will be appreciated. Address X, box 58, TIMES OFFICE. 28

WANTED — A MIDDLE-AGED MAN OF 10 years' experience as credit man and collector desires a permanent position; A No. 1 references. Address X, box 16, TIMES OFFICE.

WANTED—I CAME TO LOS ANGELES TO stay, and must have work; am a practical book-keeper, with 15 years' experience in large retail establishments; references A-1. If you need me, address X, box 11, TIMES OFFICE. 27

WANTED—AN HONEST, SOBER, YOUNG man desires position; experienced in furniture and hardware business; also experience as installment collector; reference furnished. Address W, box 143, TIMES OFFICE. 27

WANTED—AN ARCHITECT AND BUILDER of twenty years' experience wants situation with an old-time builders' hardware salesman or detail man in planing mill. Address X, box 82, TIMES OFFICE. 28

WANTED—STRONG BOY 18 YEARS OLD, just from East wants position to work for room and board; used to horses and farm work. Phone Home 8607, or address No. 637 BURLINGTON AVE. 28

WANTED — SITUATION AS AD. WRITER and window trimmer; department store, dry goods or clothing; best of references; experienced. Address X, box 4, TIMES OFFICE. 27

WANTED — EXPERIENCED STENOGRAPHer and book-keeper, competent to take charge of correspondence or accounts, desires employment. Address W, box 139, TIMES OFFICE. 27

WANTED — SITUATION BY MARRIED man, no children, on a ranch or stock farm, fully understands his business. Apply by letter, 1440 W. Fourth st., Los Angeles. 28

WANTED — WOULD LIKE POSITION AS manager of department in country department store; forceful ad. writer; references. Address X, box 6, TIMES OFFICE. 28

WANTED—POSITION AS BOOK-KEEPER by young man, several years' experience, wholesale, first class reference. Address V, box 166, TIMES OFFICE. 27

WANTED — A MAN, GOOD COOK, WISHES position in private family; institution or mining camp; no agents. Address X, box 76, TIMES OFFICE. 27

WANTED—POSITION AS DRAUGHTSMAN by a mechanical engineer, age 23; six years' experience, technical graduate, J. B. STAHL, Ocean Park, Cal. 28

WANTED — YOUNG JAPANESE WANTS situation as waiter or house work in private family; at the city or country. G. ODATEY, 245 Winston st.

WANTED—A SOBER GERMAN, MARRIED man, all kinds of bread and cake baker, wants steady position. Address X, box 1, TIMES OFFICE.

WANTED—YOUNG MARRIED MAN WANTS work on ranch. Address, stating price, MILTON LAMASTER, Station B, Los Angeles.

WANTED — WHY DON'T YOU KEEP REST cook for your restaurant or hotel; will make you money. Japanese. Address X, box 13, TIMES OFFICE. 28

WANTED — BUILDERS' HARDWARE clerk of 20 years' experience wants situation. Address W, box 192, TIMES OFFICE. 28

WANTED—HOTEL MAN WISHES POSITION as clerk, hotel or boarding house. Address W, box 176, TIMES OFFICE. 27

WANTED — YOUNG JAPANESE BOY wants situation as school boy. Address 713 W. SIXTH. K. Tsunetomi.

WANTED — YOUNG MAN WOULD LIKE position as second or third cook. Address X, box 20, TIMES OFFICE. 28

WANTED — POSITION CARE GARDEN, chickens; steady and sober. Address X, box 99, TIMES OFFICE.

WANTED — YOUNG MAN DESIRES TO learn retail hardware. Address X, box 93, TIMES OFFICE. 27

WANTED — SITUATION AS DISHWASHER or elevator boy by Japanese, M. ITO, 518 N. Alameda st. 27

WANTED—Situations, Female.

WANTED — GENERAL HOUSEWORK OR as working housekeeper, by respectable American woman; best of references; prefer place can take child. Address W, box 42, TIMES OFFICE. 28

WANTED—WASHING AND IRONING TO do at home by first class colored laundress. 2212 HUNTER ST. 'Phone Broadway 5563. Call mornings and evenings. 2

WANTED—DRESSMAKING IN FAMILIES; good cutting and fitting guaranteed. E. JACOBSON, 230 S. Thomas st. Phone East 2196. 27

WANTED—DESK ROOM IN GOOD LOCATION by stenographer; experienced in public work. 'PHONE HOME 23942. 28

WANTED — POSITION IN OBSTETRIC work; graduate midwife; 5 years' experience. Phone Main 5898, 926 W. TEMPLE. 28

WANTED — YOUNG LADY STENOGRAPHer, first-class, position in or out of city. Address Z, box 1, TIMES OFFICE. 28

WANTED — SITUATION, EXPERIENCED stenographer and timekeeper. Address W, box 82, TIMES OFFICE. 28

WANTED — REFINED YOUNG LADY wishes position in doctor's office. Address X, box 14, TIMES OFFICE. 30

WANTED — PLAIN SEWING OR HOUSEwork. Please give 'phone number. Address Q, box 79, TIMES OFFICE.

WANTED — PLAIN SEWING AND CHILdren's clothes, $1.5 per day. Address X, box 21, TIMES OFFICE. 27

WANTED—PLAIN SEWING, OUT BY THE day, $1. Address X, box 22, TIMES OFFICE. 28

WANTED—WORK BY THE DAY OR HALF day as chambermaid. 'PHONE BOYLE 445. 28

WANTED—WOULD LIKE CARE OF CHILD out of town. Address W, box 172, TIMES OFFICE. 28

WANTED—CHRONIC INVALID, CRIPPLE, or aged person to nurse. 2146 VALLEJO ST. 27

WANTED — SITUATION BY GERMAN girl to do second work. 1416 MAPLE AVE. 27

WANTED—Situations, Male and Female.

WANTED—GOOD JAPANESE COUPLE; A position, wife cook, man housework. D. MURAI, Japanese Mission, 424 E. Third st., city. (Main 3034.)

WANTED—WE ARE HEADQUARTERS FOR all kinds of help; if you need a man, female, if in want of such, 'PHONE HOME 4921, BROADWAY 4825. 28

WANTED — GERMAN COUPLE, WIFE HOtel cook, man steward, waiter. Address S, box 29, TIMES OFFICE.

WANTED — BY MAN AND WIFE, CARE of small ranch or suburban property. Phone BOYLE 582.

WANTED—Rooms.

WANTED — FURNISHED APARTMENT, two rooms and kitchen in desirable location, on Hill, or Westlake district. Address X, box 6, TIMES OFFICE.

WANTED—Agents and Solicitors.

WANTED — AN EXCELLENT OPPORTUNity is available for a convincing and pleasant talker, capable of interesting the middle class. See MR. DALE, between 7 and 8 p.m., GOLDEN STATE REALTY CO., 421 S. Spring street.

WANTED — MANUFACTURER'S AGENTS; we want a live agent to represent our line on the road in southwestern territory; commission. OLD MISSION WORKSHOPS CO., 830 Stephenson ave. 31

WANTED — FIRST-CLASS AGENT CAN make $100 per month and up; good opening; must know city. Apply Saturday afternoon to P. J. LEAVER & CO., real estate, 424 S. Hill.

WANTED—FIRST-CLASS SOLICITORS CAN make from $50 to $250 a week, in strictly high-class legitimate business; must have references. Address V, box 125, TIMES OFFICE.

WANTED—RELIABLE AGENT TO SELL accident and health insurance Call at ROOM 204, 702 S. Spring st. 30

WANTED—HIGH-CLASS LADY SOLICITOR; can make $250 per week. Address W, box 28, TIMES OFFICE. 28

WANTED—To Rent.

WANTED—TWO QUIET, REFINED LADIES want two nice bright bedrooms; housekeeping privileges in the family; or 4-room cottage or flat, off car line, by middle of February; terms moderate. 1427 W. 27TH. 'Phone 22938. 27

WANTED—TO RENT HOUSE OF 9 OR 10 rooms in good sanitary condition and comfortable, rent must be reasonable, within easy walking distance of business center. 'Phone MAIN 6633. 29

WANTED—TO RENT UNFURNISHED, A nice 4th or seven-room house in Westlake district, west of Union ave. LAWRENCE B. BURCK, 104 S. Broadway. 'Phones Home 6118, Main 6961. 28

WANTED — I WANT TO RENT UNFURnished, for a year, with the priv

Classified Liners.

TO LET—

Houses.

TO LET—MODERN 5 ROOM 2 STORY COTTAGE at 609 DARWIN AVE., $20 per month; water; ROBERT MITCHELL & CO., 324 S. Broadway. 27

TO LET—SUNNY SINGLE HOUSE, 7 rooms, bath, etc.; $25 per month; water; walking distance. 27

TO LET—HOUSEKEEPING ROOMS, $8 per month. See owner at 61 E. 30TH ST. Key over the way. Pedro car. 27

TO LET—VALDEMAR, 626 W. 23d—Elegantly furnished rooms, $3 per week; white bath, gas; office, sun parlor and porch. 27

TO LET—NICE FRONT ROOM, $8 per month; business man or woman preferred. 184 N. BREED ST. 27

TO LET—FURNISHED 5-ROOM COTTAGE, $20 per month; modern conveniences; 431 S. FLOWER. 27

TO LET—TWO SUNNY ROOMS, furnished for light housekeeping. 1 HOYLE AVE. 28

TO LET—

Unfurnished Rooms.

TO LET — 4 OF HOUSE, $10; separate entrances and yard; 5 rooms, bath, gas and pantry; pretty place between Maple, and Main, 7 cars. 27

TO LET — 2 UNFURNISHED ROOMS, reception hall and bath, $12. 28

TO LET—UNFURNISHED HOUSE, 6 rooms, bath and suite. pleasant, sunny; $18. 28

TO LET—

Flats.

TO LET—
JONES & RYDER LAND CO.,
Ground Floor.

UNFURNISHED FLATS.

4 rooms, Albany st., strictly new; beautiful rooms; elegant residence; 5 rooms, Ingraham st.; modern; neighborhood. 27

5 rooms, Winfield st.; lower flat; 6 rooms, W. 12th st.; nice place; 6 rooms, W. 25th st.; modern; 6 stores, corner; large room and store to be rent after Feb. 8th, $25. 4 rooms, Broadway st., close to car; 4 rooms, Grover st.; tinted walls. 27

4 rooms, Golden ave.; painted and papered and bath; walking distance; 3 rooms, Bonsallo st., nearly new. 27

JONES & RYDER LAND CO.,
Ground Floor, 218 W. Third st.

TO LET—
MODERN FLATS, WATER FREE.

[illegible] rooms, 204 N. Fremont.
[illegible] rooms, 1 block from car.
$15.00—623 N. Hoover, 7 rooms.
$16—3 rooms, 214 N. Fremont.
$16—4 rooms, 1017 E. Ninth st.
$16—4 rooms, 206 E. Ninth st.
$16—4 rooms, 218 N. Fremont.
$16—4 rooms, 1019 E. Ninth st.
$16—4 rooms, 1019½ Diamond.
$16—4 rooms, 1123 W. Fourth st.
$16—4 rooms, 1123 ½ Fremont, first floor.
T. WIESENDANGER,
239 Laughlin Bldg.

TO LET—WATER FREE, MODERN room flat; $12; 207 N. Flower; also 2 rooms flat; $10. 206 N. Beaudry. SPALDING FISH CO., 339 Requena. 27

TO LET—ELEGANT NEW 5-room flat, sun all sides, free water and gas, large yard, walking distance. 1 block from car. 1 ANDREWS PL., 1 S. GRAND AV. 28

TO LET — SIX-ROOM MODERN flat; close in; select location; 1 block from 8th st. water free; no children. 1 E. 27

TO LET — 5-ROOM UPPER FLAT, front; new and modern. 1 screen door and divide; cheap. Apply 342 LOS ANGELES ST. 28

TO LET — CLOSE-IN FLAT, THREE rooms, $8. Los Angeles st. R. W. KELLY & CO., 240 S. Broadway. 27

TO LET—5-ROOM LOWER FLAT, with bath; $22 Grand View ave., 1 block from Pico car. 27

TO LET—NEW, MODERN RESIDENCE, 1253 E. 27TH, near Central. 27

TO LET—

Furnished Flats.

TO LET—$18 A MONTH, THREE rooms, furnished complete for housekeeping; elegant; gas range, hot water, set tubs; 324 S. Figueroa st., 1 block from Pico car line. 27

TO LET—$20, 5 ROOMS, BATH, gas range, hot water, set tubs; 324 S. Figueroa st., 1 block from Pico car line. 27

TO LET—NINE ROOMS, NEWLY furnished, Colonial flat, 1323 S. Hill st., $35. 1 block from Pico car. 27

TO LET—4-ROOM FURNISHED flat, bedroom, bath and screen doors; $18. 209 W. 16TH ST. 27

TO LET—FURNISHED FLAT, 4 rooms and bath, $24. W. 37TH ST. 27

TO LET—

Apartments—Furnished.

TO LET—$16 A MONTH, THREE rooms, furnished complete for housekeeping; elegant; gas range, hot water, set tubs; 324 S. Figueroa st., 1 block from Pico car line. 27

TO LET—LOFTS, WAREHOUSES, WE HAVE THE BEST OF EVERYTHING THAT IS TO RENT, SEE THE RENTAL DEPARTMENT OF
HINES & FARISH,
333 S. HILL ST.

TO BE BUILT TO SUIT TENANT. 27

TO LET—HOUSEKEEPING APARTMENTS, 2 and 3 rooms, elegantly furnished house, $15 a month; bath, electric lights, gas for cooking and heating, and electricity; 919 ALBANY ST., 1 block west of Figueroa, near Ninth. 27

TO LET—FURNISHED APARTMENTS; if you can rent three rooms, you can rent the whole house, elegant; gas range, complete, at 1121 and 1141 W. Pico st., 2 blocks from Figueroa and Pico car; $16 for the two; 2 bedrooms, 2 beds. 27

TO LET—THE DOUGLAS APARTMENTS ARE NOW OPEN. ELEGANTLY FURNISHED AND UP-TO-DATE; 2 AND 3-ROOM SUITES; BATH; HEADQUARTERS, W. 10TH ST., COR. FLOWER. 27

TO LET—VAN RENSALAER APARTMENTS, strictly first class; 2 and 3 rooms; elegantly furnished; steam heat; Broadway 4652. 322 POTTER PARK ST. 27

TO LET—

Rooms and Board.

TO LET—HOME LIKE, LARGE SUNNY furnished rooms; single or with gas for cooking; private family; 2 blocks from Pico car line; $5 per month. 1 MANSFIELD PL., off Hill st., south of Pico. 27

TO LET—SUNNY FRONT ROOM, with or without board; suites fit for 2 gentlemen; private family; 2 blocks from Pico car line; $5 per month. 1 MANSFIELD PL., off Hill st., south of Pico. 27

TO LET—NICELY FURNISHED ROOMS, with or without board; private family; 2 blocks from Pico car line; $5 per month. 1 MANSFIELD PL., off Hill st., south of Pico. 27

TO LET—ROOMS AND BOARD; HOME cooking; $5 per week; 1 block

Classified Liners.

FOR SALE—
City Lots and Lands.

FOR SALE—
ACREAGE. ACREAGE.

BUY NOW.

The Eagle Rock Valley car line will be commenced this week.

We have the choicest proposition in this location.

Level land; water; beautiful view.

Cheap price; easy terms.

Let us show it to you and double your investment in 90 days.

MINES & FARISH,
315 S. Hill st.
Acreage Dept. 27

FOR SALE—
$400
$600
$600

NOT A LOT BUT AN ACRE. THE EQUIVALENT TO FIVE LOTS. NOT ONLY A HOME BUT A NICE SAFE AND PROFITABLE INVESTMENT. CLOSE TO CAR LINE AND WITHIN A FEW MINUTES OF THE SHOPPING CENTER OF LOS ANGELES. HIGH ELEVATION AND ABUNDANT WATER. JUST THE PLACE FOR A WISE INVESTOR TO BUY AND HOLD TILL NEXT YEAR AND THEN MAKE BIG MONEY. PRICE $600. TERMS IF YOU LIKE.

EMIL FIRTH.
HOME 3165. MAIN 2545.
411-417 LAUGHLIN BUILDING.
315 SOUTH BROADWAY.
"You're safe at Firth's. 27

FOR SALE—
$275. $275. $275.

FOR WELL IMROVED LOT, IN THE SOUTHWEST.

LARGE LOT, 66x184, WITH TREES, SIDEWALKS AND IMPROVED STREET, WITHIN ONE-HALF BLOCK FROM TWO CAR LINES AND A FEW MINUTES' RIDE OF THE BUSINESS CENTER. WILL BE SOLD CHEAP. PRICE $275. WILL MAKE EASY TERMS.

EMIL FIRTH.
HOME 3165. MAIN 2545.
411-417 LAUGHLIN BUILDING.
315 SOUTH BROADWAY.
"You're safe at Firth's. 27

FOR SALE—LEMONWOOD.

A beautiful lemon grove subdivision, located on the corner of Melrose ave. and Western ave., in the rapidly developing district between Hollywood and Wilshire Blvd. The two Western ave. car line passes the property; large level lots on improved streets with cement walks and curbs. A choice residence property with adequate building restrictions. Lots at proportionately less than adjoining acreage. Buy now, prices $500; terms $50 cash; $10 monthly, 6 per cent. interest net. To see the tract, take Colegrove car to Western ave. Branch office on the corner; open every day. CHAS. S. MANN, 325 W. Fourth st. Phone Home 4171. Main 4624.

FOR SALE—LOS ANGELES CITY LOTS. M. L. WICKS will sell you choice lots in northwest part of the city; 25x150 feet, at $200 to $300 each; magnificent for homes. Ten cent. down and ten dollars a month, with 6 per cent. interest per annum, and if you are in fair health, will in case of death while payments are being made give to your heirs a deed without further payment. If desired, he will repurchase any lot at end of a year, repaying amounts paid thereon with 6 per cent. interest per annum. Los Angeles is increasing in population and manufactures more rapidly than any other city of its size in America. M. L. WICKS, 128 Hellman Building, Second and Broadway. 29

FOR SALE OR EXCHANGE—
One of the prettiest subdivisions in the southwest, containing 60 lots, adjoins the swellest property in Los Angeles. All street improvements made and paid for, price as a whole $60,000, will sell in lots at a handsome profit, will trade this for a good piece of income property, value not to exceed $100,000, and pay difference in cash.

P. A. STANTON, 316 W. Third st. 28

FOR SALE—

ALHAMBRA.

SALES HERE THIS MONTH, $102,000.

THE IDEAL SUBURB.

20 MINUTES FROM FIRST AND MAIN STS. BY PACIFIC ELECTRIC RAILWAY.

NORTHRUP & PECK,
ALHAMBRA, CAL.
LONG DISTANCE 'PHONES. 3

FOR SALE—CITY LOTS.

In Potter's Woodlawn.

between Main and Maple,

on Jefferson and 35th sts.

14 large lots, $1700 each.

See OWNER, 3500 S. Main st. 0

FOR SALE—

Twenty acres
Located at Bairds Station, on the Pasadena short line, 18 minutes from First and Main; 5 minute car service. This is ripe for subdivision and a snap at $1500 per acre. See the owners, HUMEL BROS. & CO., 116 E. 2nd st. Both Phones 509. 28

FOR SALE—$650.
A NEAT, SMALL LARGE LOT ON 56TH ST. BETWEEN MAIN AND MONETA AVE. WITH SHADE AND FRUIT TREES, AMONG HANDSOME HOMES. ALL STREET IMPROVEMENTS.

EMIL FIRTH.
HOME 3165. MAIN 2545.
411-417 LAUGHLIN BUILDING.
315 SOUTH BROADWAY.
"You're safe at Firth's. 27

FOR SALE—$650; LARGE LEVEL LOT, 50x168 TO 12-FOOT ALLEY; FRONTING ON BEAUTIFUL BUDLONG AVENUE, CLOSE TO CAR LINE; ALL STREET IMPROVEMENTS PAID FOR. IMPROVED WITH BEARING FRUIT TREES. A SNAP. EASY TERMS.

HUGHES & PECKHAM,
1204-5-6-7 UNION TRUST BLDG.,
CORNER SPRING AND FOURTH STS.
HOME 5373. MAIN 3221. 27

FOR SALE—
$925; LARGE LEVEL LOT, 85½x168 TO 12-FT. ALLEY, EAST FRONT ON VERMONT AVE., IN GROWING SOUTHWEST. HIGHLY IMPROVED WITH CURB, CEMENT WALKS, CURBS, BEAUTIFUL SHADE AND BEARING FRUIT TREES; TERMS IF DESIRED.

HUGHES & PECKHAM,
1204-5-6-7 UNION TRUST BLDG.,
CORNER SPRING AND FOURTH STS.
HOME 5373. MAIN 3221. 27

FOR SALE—
$3500—Near 22nd and Vermont.
$10000—In the Chas. Victor Hall tract, on Western ave., north of 39th st.
$12000—Third ave. north of W. 16th st.
$13500—Third ave. east of Arlington.
$14500—Arlington near Washington; E. front.
$15000—Hoover north of Washington.
$21000—On Vermont near W. Seventh st.

J. W. RICE,
417 Henne Bldg., 123 W. Third st. 28

FOR SALE—LODGEMONT HEIGHTS.
ACRE AND HALF-ACRE lots, overlooking Los Angeles and Hollywood. Cheap. "Nuf Ced" C.

A. H. WHITE & CO.,
Third floor, Merchants' Trust Bldg.
Home 3530. Main 6480. 28

FOR SALE—
$1400—50x128, Fedora near W. 9th.
$1500—48x150, W. 16th near Oxford.
$2800—100x150, W. 16th near Oxford.
$1650—50x114, Oxford ave., near 20th.
$1800—50x178, Wilton Place.
Net prices.
HOME BUILDING CO., corner West 16th and Oxford. Phones—21245. West 32. 27

FOR SALE—
Best investment in lots; forced sale. See us it will pay you.
One block corner 40th and Halldale; 2 lots, City View off Soto, Brooklyn Heights. $746.
ANNA L. BRIGGS CO., M. 1402. 405-10 Pay Building. 28

FOR SALE—
25 CHOICE LOTS
BUY ONE.
$1600—40x146 each, a choice buy, bounded by 22nd, 23rd, Trinity and San Pedro sts., only $500 cash, a good investment. Other lots near are selling for more money. Sole Agents.
M. M. DAVISON & SON, Rooms 204-6 Wilcox Bldg. Members L. A. Realty Board. 27

FOR SALE—CHOICE CORNER ON FIGUEROA ST.
AT A BARGAIN PRICE.
INQUIRE AT BRANCH OFFICE CORNER OF VERNON AVE. AND FIGUEROA STS.
HOME 3106. EMIL FIRTH. MAIN 2542.
411-417 LAUGHLIN BLDG.
315 SOUTH BROADWAY. 27

GET OFF AT 4TH AND CLARENCE ST. SEE
F. D. DAVIES, TRACT AGENT, OR STRONG & DICKINSON,
N.W. COR. SECOND AND BROADWAY.
TRACT PHONE HOME 41062.
OFFICE, BOTH PHONES 1273.

FOR SALE—SUITABLE FOR SUBDIVISION, 26½ acres fronting Sunset Blvd., bounded north by Effie street and west by Micheltorano street; also 10 acres adjoining above land on the east. Apply to C. M. STEPHENS, room 90, Temple Block, 208 North Spring st. 27

FOR SALE—
120 feet front on 25th st., corner Normandie. Cheap for quick buyer. "Nuf Ced" C.

A. H. WHITE & CO.,
Third floor, Merchants' Trust Bldg.
Home 3530. Main 6480. 28

FOR SALE—
City Lots and Lands.

FOR SALE—
A fine corner near business, churches, etc., $1550.
A 50-foot front on E. First st., $1500.
Corner 46x100; finest view in Boyle Heights, only $1500.
MYERS & SON, 1942 E. First st. 29

FOR SALE—
100 feet front on Rockwood, corner. Close in and cheap. "Nuf Ced" C.

A. H. WHITE & CO.,
Third floor, Merchants' Trust Bldg.
Home 3530. Main 6480. 28

FOR SALE—$600. 1-4 CASH FOR 50-FOOT lot in Wiesendanger's Prospect Park tract, Hollywood; cement curbs, cement walks; oiled streets; you will double your money. Take Hollywood car to office, corner VERMONT AND PROSPECT, one-quarter cash. 5c fare.

FOR SALE — YOU WILL DOUBLE YOUR money if you buy a $400 lot in Wiesendanger's Prospect Park tract; cement walks and curbs; streets oiled; a beauty spot for a home. Take Hollywood car to office, corner VERMONT AND PROSPECT; 5c fare.

FOR SALE—
140x150 feet on W. ADAMS. Fine location for good residence. "Nuf Ced" C.

A. H. WHITE & CO.,
Third floor, Merchants' Trust Bldg.
Home 3530. Main 6480. 28

FOR SALE—
150x176, AT TROPICO.
CHOICE LOCATION, $1050.
H. CAMERON CO.,
726 H. W. Hellman Bldg.
Home 8615. Main 4600. Members L.A.R.B. 27

FOR SALE—THE FINEST TRACT IN HOLLYWOOD is Wiesendanger's Prospect Park tract; above frost and fog; ideal for homes; between 2 car lines; streets improved. Take Hollywood car to office, corner VERMONT AND PROSPECT. 5c fare.

FOR SALE—BY OWNER, A LARGE LOT in one of the most desirable locations, southwest of city, 60x140; east front; I will sell this lot $300 cheaper than other lots in same tract; $1200 cash; must sell. Address W, box 152, TIMES OFFICE. 27

FOR SALE—LOTS IN KENDALL'S BERRY LAND TRACT, $650, 1-5 cash; NO INTEREST; Vernon ave. between Vermont and Figueroa; 2 electric lines; go there today, or see R. D. LIST, 312 TAJO BLDG. Home phone 7062.

FOR SALE—TWO LOTS ON 20TH ST., north fronts, between Cimarron and Arlington, $1500 each. Would assist to build. Also N.E. corner 21st and Cimarron, $3200. Am owner. GEORGE H. GRAVES, 325 West 4th. 28

FOR SALE—
50-FT. LOTS, $550.
On Lewis and 50th sts., close to Figueroa ave.; splendidly good residence lots are $550. See J. FRANK WARE, 4901 Moneta ave.

FOR SALE—AN IDEAL PLACE FOR A home; above frost and fog; build your house in Wiesendanger's Prospect Park tract. Take Hollywood car to office, corner VERMONT AND PROSPECT BLVD. 5c fare.

FOR SALE—$2300, CORNER LOT, 66x128 AND four-room, plastered cottage, being lot 14, block 1, Electric Railway Homestead tract; 1-2 block west of Vermont ave., fine location. OWNER, 806 New Hampshire.

FOR SALE — NO BETTER INVESTMENT than a lot in Wiesendanger's Prospect Park tract; your money will double. Take Hollywood car to office, corner VERMONT AND PROSPECT BLVD; 5c fare.

FOR SALE—
$475—Beautiful lot in still more beautiful Fruit Acres; See H. E. CHESEBRO, in The McCarthy Company's branch office, $725 Central Bldg. Home phone 2910. Main 5204.

FOR SALE—$1200 BUYS LOT ON ROOSEvelt ave., 50x120, between 16th and Washington, this is a snap, look it up. Address X, box 42, TIMES OFFICE. 29

WANTED—TO BUY YOUR HUNTINGTON Beach lots. What have you for sale?
U. L. DIKE INVESTMENT COMPANY, 231 Mason bldg., corner Fourth and Broadway. 27

FOR SALE — LOT ON HOOVER ST., BETween 18th and Washington, 50x150, east front; price $2100; a snap. The BURKGWYNN CO., 106 S. Broadway. 27

FOR SALE—LOT ON 52ND ST. NEAR FIGueroa, south front for $125 cash, $25 down, balance $20 monthly. See owner, R. L. BROWN, 180 Central ave. 29

FOR SALE—A GOOD INVESTMENT, 90x105, corner Westlake and First sts., $1700. A. CALDWELL, 310 Bradbury Bldg. Home 2169. 27

FOR SALE—$600; 50x135; LOT 19, BLOCK 3, Boulevard tract, on 27th st., between Arlington and Cimarron. A. CALDWELL, 310 Bradbury Bldg. Home 2169. 27

FOR SALE—FOR PROSPECT PARK LOTS take Hollywood car to Wiesendanger's office, corner VERMONT AND PROSPECT AVE.; 5c fare.

FOR SALE—3 ACRES ON MELROSE NEAR Western ave., below market. ANNA L. BRIGGS CO., 405-10 Pay Bldg. 6746 Main; 1402 Home. 28

FOR SALE—INVESTMENT OF $2550 CASH, will return net profit $600 inside 60 days, on 4 elegant lots. PHONE WEST 32. 27

FOR SALE—SNAP, $1400, LOT IN SOUTHwest, high ground, 50x128. P. O. BOX 286, Los Angeles. 27

FOR SALE—SMALL INVESTMENT QUICKly means a fortune, investigate. Address W, box 164, TIMES OFFICE. 27

FOR SALE—BY OWNER, 50-FT. LOT, IN excellent growing neighborhood; a genuine bargain. 1562 W. 11TH ST. 'Phone Main 8130. 28

FOR SALE — 10 LOTS AND LARGE RESIdence, easy terms. Call up West 2102, corner 48TH AND DENKER AVE. 29

FOR SALE—$750 WILL BUY A LOT AT 38th, good terms. Inquire of OWNER, 2618 S. Grand ave. 28

FOR SALE—CHOICE CLOSE-IN LOTS FOR homes; liberal terms. NILES, owner, Maple and 23d sts. 28

FOR SALE—CORNER LOT IN BURKE Bros. Figueroa tract, only $400. Call 453 S. SPRING ST. 27

FOR SALE—
Business Property.

FOR SALE—
CHOICE
BUSINESS
CORNER.

On W. Washington. Partially improved and bringing in a good income. 60 feet on corner vacant, the ideal location for a store.
PRICE RIGHT.
TERMS.
F. H. BROOKS COMPANY,
215-16 Currier Bldg. 212 W. Third st.
27 Both 'phones.

FOR SALE—
DOWNEY AVE.—DOWNEY AVE.
CORNER 165x158.
ONLY $7500—ONLY $7500.
The large $750,000 bridge across the river will soon be begun; the $200,000 freight depot will be located on San Fernando and the avenue itself will be paved; buy now, before property takes a jump; will take in part payment improved or vacant property to the value of $2500. WHITE & NEWBY, 341 Huntington Bldg. Main 6358, Home 4228.

FOR SALE—
$15,000—One of the best warehouse sites in the city, 100x133, on a splendid corner. The Santa Fe has secured a switching for their track right past the property. You can't buy this same property six months hence for less than $20,000. Good warehouse corners are getting scarce. While you are waiting to build, this property is bringing in 5 per cent. income. Close in.

ANGELUS REALTY CO.,
212 Mercantile Place.
Phones—Home 5444.
1 Main 2895.

FOR SALE—
NEAR MAIN ON E. 28TH ST.
50x171
IMPROVED 5-ROOM MODERN HOUSE, FURNISHED; WILL RENT FOR $50 PER MONTH.

ONLY $6200.
THIS IS A BARGAIN.
EXCLUSIVE AGENTS.
JONES & RYDER LAND CO.,
218 W. Third street.
Business Property Department 3. 21

FOR SALE—
S.E. COR. FIRST AND HILL.
120 ON HILL, 50 ON FIRST.
IMPROVED; PRESENT INCOME $150 PER MONTH.
PRICE $26,000.
FULLY $200 BELOW PRESENT MARKET VALUE.
EXCLUSIVE AGENTS.
JONES & RYDER LAND CO.,
218 W. Third street.
Business Property Department 3. 21

FOR SALE—
A bargain.
Corner near 11th and Valencia.
130x125
$7200—
Ripe for improvement.
Sole Agents, CONWAY & KESSLER,
28 405 Laughlin Bldg.

FOR SALE—3 GOOD ONES—

50x149; San Pedro near Fifth; some income; $100 foot cheaper than other property, $20,000.

120-foot corner on Ninth near Central, $175 per foot, $21,000.

55x126—Third near Los Angeles; track now in; ripe for wholesale.

E. G. ROBINSON, 501 Grant Block.
28

FOR SALE—
HOPE ST.
50x165. NORTH OF 9TH ST.
NOMINAL IMPROVEMENTS PAYING $MALL INCOME; THE BEST FOR THE MONEY ON THE STREET.
IT WILL PAY YOU TO INVESTIGATE.
F. K. ECKLEY (SOLE AGENT.)
323 HENNE BLDG.,
122 W. THIRD ST.
28

FOR SALE—MONETA AVE. CORNER 50x135 to alley. If sold this week will take $2400, terms, cheapest fine corner north of 23d. Phone 24455. OWNERS, 183 E. 37th.

FOR SALE—
$16,000—One of the best warehouse sites in the city. 100x133, on a splendid corner. The Santa Fe has secured a switching for their track right past the property. You can't buy this same property six months hence for less than $20,000. Good warehouse corners are getting scarce. While you are waiting to build, this property is bringing in 5 per cent. income. Close in.

ANGELUS REALTY CO.,
212 Mercantile Place.
Phones—Home 5444.
1 Main 2895.

FOR SALE—
Business Property.

FOR SALE—
WE HAVE FOR SALE EXCLUSIVELY—N.E. CORNER SIXTH AND MAPLE AVS.; S.E. CORNER SEVENTH AND TOWNE; N.E. CORNER SIXTH AND CERES; 100 FEET ON SAN PEDRO, BETWEEN FIFTH AND SIXTH STS.; N.W. CORNER FIFTH AND CROCKER, INCOME $325 PER MONTH; 50 FEET ON CENTRAL AVE., BETWEEN FIFTH AND SIXTH; 45-FOOT CORNER ON SEVENTH, PAYING 7 PER CENT. NET ON $50,000 INVESTMENT; S.W. CORNER SEVENTH AND MERCHANT STS., 91 FEET ON ALAMEDA ST., NEAR FOURTH AND OPPOSITE TEMPORARY STATION OF THE SOUTHERN PACIFIC, WHILE WORK IS PROGRESSING ON THE UNION STATION, $3000. WILL SELL FOR $12,000 WITHIN A YEAR.

THESE PROPERTIES ARE ABSOLUTE BARGAINS, IF EXPERIENCE AND KNOWLEDGE OF PROPERTY IN THIS LOCALITY COUNTS FOR ANYTHING, WE ABSOLUTELY DECLARE THESE TO BE BARGAINS. THE BUILDING OF THIS IMMENSE UNION STATION ON THE EAST, AND THE COSTLY IMPROVEMENTS OF H. E. HUNTINGTON OF THE PACIFIC ELECTRIC RAILWAY COMPANY, TO BE MADE ON THE WEST, WITH SEVENTH AND NINTH STS. ON THE SOUTH; FOURTH AND FIFTH ON THE NORTH, ABSOLUTELY HEMS THIS PROPERTY IN TO A CERTAINTY, AS BEING IN THE DISTRICT WHICH WILL ADVANCE MORE THAN ANY OTHER DURING THE NEXT SIX MONTHS OR A YEAR OVER ONE MILLION DOLLARS WORTH HAS BEEN SOLD DOWN IN THIS NEIGHBORHOOD IN THE LAST THREE WEEKS. WHY SELL TATE? AREN'T YOU ANXIOUS TO HAVE YOUR MONEY WORKING FOR YOU, OR ARE YOU INDIFFERENT TO THE BEST OPPORTUNITY IN LOS ANGELES?

W. M. GARLAND & CO.,
324 HUNTINGTON BLDG.
27

FOR SALE—

UNION DEPOT DISTRICT.
UNION DEPOT DISTRICT.

$17,500
$17,500

NEW 42-ROOM APARTMENT HOUSE.
NEW 42-ROOM APARTMENT HOUSE.

LEASED FOR $1800 PER ANNUM.
LEASED FOR $1800 PER ANNUM.

EAST-FRONT LOT, 57x110.
EAST-FRONT LOT, 57x110.

RUTH NEAR SIXTH ST.
RUTH NEAR SIXTH ST.

SOLE AGENTS, CONWAY & KESSLER,
28 405 LAUGHLIN BLDG.

FOR SALE—
BUSINESS PROPERTY.

$30,000.
LOT 20x90 TO 10-FOOT ALLEY.
ON FIRST STREET.

BETWEEN SPRING AND BROADWAY. IMPROVED WITH 3 STORY BRICK BUILDING.

PAYS 8 PER CENT. ON ABOVE VALUATION.

$20,000.
LOT 50x146. IMPROVED WITH 10 ROOM RESIDENCE.
ON SAN PEDRO ST., BETWEEN 6TH AND 7TH.

$20,000.
LOT 39x130. IMPROVED WITH 2 STORES ON W. 3RD ST., BETWEEN HOPE AND FLOWER, PAYS NEARLY 6 PER CENT.
SEE US ABOUT THIS.
COLONY INVESTMENT CO.,
28 324 S. SPRING ST.

FOR SALE—
LAST CALL.
$22,000 TO FEB. 1.
$23,000 AFTER FEB. 1.
29-room building, renting for $150 per month, actual cost less than 18 months ago, $14,000; lot 40x101, worth today $12,000; total value today $36,000. PRICE TO FEB. 1, $22,000.
PAYS TODAY OVER 5 PER CENT. UPON INVESTMENT, NOTHING WILD-CAT, SAFE, SURE, SOUND.
Location, Winston st., west of San Pedro; in the heart of town.
P. A. STANTON, Sole Agent.
28 316 W. Third st.

FOR SALE—

THE BEST BUY ON MAIN ST.
THE BEST BUY ON MAIN ST.

$30,000.
$30,000.

IMPROVED CORNER NEAR ADAMS.
IMPROVED CORNER NEAR ADAMS.

100x140.
100x140.

PRICE GOOD UNTIL FEBRUARY 1.
PRICE GOOD UNTIL FEBRUARY 1.

Sole Agents, CONWAY & KESSLER.
405 LAUGHLIN BLDG.
28

FOR SALE—TWO BIG SNAPS.
ONE: A CORNER, 120x139 BETWEEN 7TH AND 8TH ON CENTRAL AVE. LARGE CORNERS ON CLOSE IN BUSINESS STS. ARE BECOMING FEW AND FAR BETWEEN AND THE POSSESSION OF SUCH PROPERTY SO CLOSE TO THE UNION DEPOT ON ONE OF OUR THREE LEADING THROUGHFARES, WILL MEAN A FORTUNE INSIDE OF FIVE YEARS. THERE IS MONEY IN THIS ONE.

THE OTHER IS

27½ FEET ON 5TH NEAR CROCKER. IT TAKES NO PROPHET TO FORETELL WHAT FIFTH NEAR CROCKER IS DESTINED TO BECOME WHEN THE NEW UNION STATION COMMENCES TO POUR ITS FLOOD OF EASTERN HUMANITY INTO THE LAP OF LOS ANGELES.

THE PRICE WILL SURPRISE THE INVESTIGATOR.
SEE CUNNINGHAM & M'GONIGLE, 404 GRANT BLDG. EXCLUSIVE AGENTS. 27

FOR SALE—

$6500

A CORNER, 50x130.
A CORNER, 50x130.

M'CLINTOCK NEAR JEFFERSON.

IMPROVED WITH STORES AND FLATS.

WILL RENT FOR $75 A MONTH.

THOMAS S. WADSWORTH, SOLE AGENT.
'PHONES MAIN 932. 319-320 DOUGLAS BLDG. 29

FOR SALE—
SPLENDID CENTRAL CORNER.
ON SOUTH SPRING STREET.
Income now with present buildings brings in $6000 per annum.

Property is 180 by 120 feet.

Price $180,000; will accept $85,000 cash, balance on terms; fine place for an office building, hotel or large department store.
It's an elegant location, and for the price there is nothing anywhere that can touch it for reasonableness. I also have a splendid copper mine in New Mexico. See me at once about it. Mornings only. E. MAULER, Office 522-504 Byrne Bldg., corner Third and Broadway. 28

FOR SALE—

74½x145.
MAIN ST., CLOSE TO PICO.
THINGS ARE MOVING FAST HERE.
$625 PER FOOT.
CHEAPEST AND BEST BUY. ACT QUICK. RENTS $90 MONTH.

S. K. LINDLEY & SON,
28 700 H. W. HELLMAN BLDG.

FOR SALE—TODAY.

MAIN STREET BETWEEN 14TH AND 15TH.

49.6x145 TO 20 FOOT ALLEY.

$27,000.

H. G. BITTLESTON,
1309 SOUTH MAIN. 27

FOR SALE — 80x100 FT. TO ALLEY, ON Porter st., ½ block from Ninth st., east between Santa Fe and Malso st. 2247 PORTER ST. 29

FOR SALE—
Business Property.

FOR SALE—ON SOUTH MAIN STREET.
NORTH OF 39TH STREET.
70x150.
IMPROVED WITH 2 9-ROOM HOUSES.
PRICE $250 FOOT.
BEST BUY ON STREET.
TERMS REASONABLE.
JONES & RYDER LAND CO.,
218 WEST THIRD ST. 27

FOR SALE—
ON SOUTH MAIN STREET.
80x150.
IMPROVED 2 SMALL STORES.
PRICE $200 FOOT.
ONE-QUARTER CASH.
JONES & RYDER LAND CO.,
218 WEST THIRD ST. 27

FOR SALE—
BEST BUY ON CENTRAL.
40x225
DOUBLE FRONTAGE, NEAR SEVENTH.
$16,500

40x225, running through to Merchant; income $1100; can be doubled; $16,500 buys it; nothing like it.

1 lot left between Fifth and Sixth.
$5500.
75x110 ON GLADYS.
Between Fifth and Sixth, at $75 foot.
See
LAW & CLARK,
Home phone 3030. 807 E. Fifth. 27

FOR SALE — CENTRAL AVE. CORNER WITH 2 5-ROOM HOUSES, PAYING $28 PER MONTH; CORNER VACANT AND FINE LOCATION FOR STOREROOMS; MUST BE SOLD AT ONCE. ADDRESS OWNER, P. O. BOX 196, SANTA ANA. 28

FOR SALE—
HEWITT STREET.
80 FEET ON STREET.
THIS IS GOOD PROPERTY.

Extending back to an irregular shape at rear; 127x128x65 feet; part improved so as to pay good income now on price asked.

DON'T PHONE, COME AND SEE US.

WALSH & COLLINS,
313-317-319 Byrne Bldg.,
Corner Third and Broadway. 27

FOR SALE—
FLATS.
ON WINFIELD STREET.
$8500
$8500
THIS PROPOSITION WILL PAY 9 PER CENT. NET ON INVESTMENT.
LOT 56x125.
THOMAS S. WADSWORTH,
319-320 DOUGLAS BLDG.
'PHONES MAIN 932. 27

FOR SALE—
A BIG SNAP—$5250.
We have a client secured an option on A FINE BUSINESS CORNER, being 102 feet on Sunset blvd. by about 100 feet on Marion. S.E. corner. Short block from Sisters' Hospital. One $ and one 4-room cottage, rental value $35 month. Corner vacant and good for stores. Part cash, balance 6 per cent. A No. 1 buy. ONLY $5250.
W. F. THORNE & CO.,
Home 1834. Room 311, 218 S. Broadway. 28

FOR SALE—
WHAT WOULD $9 FEET FRONTAGE BE WORTH TO YOU ON THE WEST SIDE OF SPRING STREET, BETWEEN FOURTH AND FIFTH STREETS? WE HAVE IT FOR SALE, AND AT A LOW PRICE.

W. M. GARLAND & CO.,
SOLE AGENTS,
28 324 HUNTINGTON BLDG.

FOR SALE—BY W. H. ALLEN & SON, 6TH ST., A FEW FEET WEST OF Central ave., 74 feet by 160, very close to new Union station; price only $9000.

PICO AND SAN JULIAN, N.W. CORNER, 150x150, renting for 6 per cent.; this has great future and will make purchaser big profit. Price $18,000.

W. H. ALLEN & SON,
27 216 Douglas Bldg.

FOR SALE—
WAREHOUSE SITE.
40x140; 5-room cottage on Santa Fe near 6th; rented $11 per month; price for two days, $2000.
Apply to Mfg. and Warehouse Dept.
JONES & RYDER LAND CO.,
27 218 W. THIRD ST.

FOR SALE—BIG BARGAIN.
$26,500; large business corner on West 7th street, not far west of Figueroa, only $225 per foot. Fifty $65 per foot cheaper than any other corner out as far as Figueroa.
$6500—Cash, balance 6½ per cent.
P. M. PHELPS & CO., 215 Pay Bldg. (Formerly 308 Douglas Bldg.)

FOR SALE—
WAREHOUSE SITE.
200x140 on Spring street; privileges; only $50 per foot, going up right along; this is a splendid investment and fine location.
Apply to Mfg. and Warehouse Dept.
JONES & RYDER LAND CO.,
27 218 W. THIRD ST.

FOR SALE—MANUFACTURING SITE.
Corner 81x125, Sacramento near Wilson, spur both sides of property; price for this week, $1400.
Apply to Mfg. and Warehouse Dept.
JONES & RYDER LAND CO.,
27 218 W. THIRD ST.

FOR SALE—A FURNISHED 7-ROOM ROOMing-house, beautiful location, opposite the Central Park, $1500. OLIVE 1054, porch, bathroom, gas; rent $20; rooms all full. 28

FOR SALE — SMALL ROOMING-HOUSE high-class furniture, exceptionally good neighborhood; cash or equity in cottage. Address W, box 146, TIMES OFFICE. 27

FOR SALE—$1500; 18-ROOM APARTMENT-house, well furnished; always full; fine location; low rent; lease; will trade for small place. 1151 S. HOPE.

FOR SALE—$1000 WILL HANDLE 42-ROOM apartment-house; 5 minutes' walk from Third and Broadway. ECLIPSE REAL ESTATE, 223 Mercantile Place. 27

FOR SALE — WE HAVE A 22-ROOM FURnished house, all rooms rented and cheap rent and lease. See LEWIS, 719 W. Jefferson. 27

FOR SALE — ROOMING-HOUSE, 24 ROOMS, all full; fine business; cheap rent; to lease; will sell cheap. 741 CENTRAL. 28

FOR SALE — GOOD PAYING TRANSIENT rooming-house, 16 rooms; price reasonable. Address X, box 68, TIMES OFFICE. 28

FOR SALE—30 ROOMS, HOUSE ALL FULL, good paying house, will exchange for lots or acreage. 621 CROCKER ST. 28

FOR SALE—
Business Property.

FOR SALE—
MAIN STREET.
S.E. CORNER 31ST AND MAIN.
$15,500.
50x150 WITH COTTAGE.
H. G. BITTLESTON,
1309 SOUTH MAIN ST. 27

FOR SALE—
$3500—A fine corner, very close in. Improved with three good buildings. Rent income $90 per month. Owner is compelled to leave Los Angeles and is sacrificing the property at this price.

ANGELUS REALTY CO.,
212 Mercantile Place.
Phones—Home 5444.
1 Main 2895.

FOR SALE—HAVE YOU HEARD THE latest about West Washington street? Well get in quick. We have two business corners on West Washington that we can sell for $50 per front foot. This is $40 per foot below any other business corner; it will double in one year.
U. L. DIKE INVESTMENT CO., branch office, corner Washington and Cimarron. 28

FOR SALE—$16,000.
Buy this for income and profit.
3 storerooms,
with 3 4-room flats above;
6-room modern cottage in rear;
every modern convenience.
Best business section of the southwest.
Income $166 per month. Terms.
Phone 3445, WILLIAM H. SMITH,
27 224 W. Fifth street.

FOR SALE— $15,000
Corner on Main near Jefferson.
100x136
Good ten-room house.
Sole Agents, CONWAY & KESSLER,
28 405 Laughlin Bldg.

FOR SALE—
CHOICE CORNER.
on West Washington st., part of the lot is improved with buildings bringing in a good income; a store building on the corner.
WOULD PAY.
F. H. BROOKS COMPANY,
215-16 Currier Bldg., 212 W. 3rd st.
Both 'Phones. 27

FOR SALE—
R. C. HUNT & CO.,
2030 SAN PEDRO ST.
SUNSET SOUTH 79.
$10,000, 200x300. A LARGE FACTORY OR WAREHOUSE PROPERTY, CLOSE IN, TWO STEAM RAILROADS. SWITCH TO PROPERTY. IT WON'T BE ON THE MARKET AT THIS PRICE BUT A FEW DAYS.

FOR SALE—$32,500.
GRAND AVE.
BETWEEN EIGHTH AND NINTH STS.
The best buy in that locality.
BRADSHAW BROS.,
28 202 Bradbury Bldg.

CONTRACTORS—
And Builders.

WANTED—CEMENT WORK, CEMENT walks, curbs, made on short notice, prices reasonable, work guaranteed. PRATT BROS. 408-409 Bryson Bldg. Phone 1702. 27

LOS ANGELES JOBBING CO., DO ANYthing in general building repairs and remodeling. Tel. M. 8111, Home 7545. 111 E. 15TH ST.

FOR SALE—
Flats.

FOR SALE — SUNNY CORNER FLATS, good income property, modern improvements, close in, corner 16th and MAPLE.

FOR SALE—
Hotels and Lodging-houses.

FOR SALE—
RYDER REALTY CO.,
212 Mercantile Place.
Apartment-house, 90 rooms; must be sold at once; owners going to Alaska; will sell at less than actual cost; new elevator, servants' call bells, private baths, in the heart of the city; strictly first-class; price $65,000.
RYDER REALTY CO.,
28 236 Mercantile Place.

FOR SALE—BIGGEST SNAP IN TOWN; 38-room rooming-house hotel, most splendid location, heart of city; brick building; furniture brand new, just entered as an option and electricity guaranteed long lease; will guarantee $250 net; rent $200; cheapest room, $2.50; owner must leave city immediately; price $4000 cash, terms or all exchange. Inquire 308-309 MASON OPERAHOUSE, from 10-12 a.m. and 2-4 p.m. ARTESIAN WATER 29

FOR SALE — BIGGEST SNAP EVER; THE best paying 55-room rooming-house in the city for $2000 cash and $2200 payable $50 per month; clears over $200 every month. This proposition is good for only to Feb. 1st. Don't let this slip.
Phone 3445, SPARKMAN & PARRA,
28 329 Merchants' Trust Bldg. 21

FOR SALE—WE HAVE FOR LEASE OR sale a first class apartment building at Long Beach; will sell entire property, or will furniture and make long lease. Building and furniture new, pays 20 per cent. on investment. BUTTERS & PAUL, INVESTMENT CO., 215 East Ocean ave., Long Beach, Cal. 27

FOR SALE—A 42-ROOM HOTEL, 3 MINutes' walk from Second and Broadway; always full; a money-maker; rent $200; this is a good opening for somebody to get located in a first-class place; one of the best hotels in the city; must be seen to be appreciated. Address W, box 112, TIMES OFFICE. 28

FOR SALE—BY J. R. RICHARDS, HOTEL Brokers' Co., 321 Laughlin Bldg. First-class hotels, apartment houses and rooming houses, country hotels, new hotel buildings for lease on favorable terms. J. R. RICHARDS HOTEL BROKERS' CO., 321 Laughlin Bldg. 28

FOR SALE—OLD 2 STORY FRAME BUILDing, containing 40 rooms, known as "The Orlando, on Third, between Broadway and Hill; will sell cheap at once. Send bids to W. S. COLLINS, 701 O. T. Johnson Bldg. Home 5002. Main 1962. 27

FOR SALE — $1600 BUYS MY FINELY FURnished, well-located rooming-house of 22 rooms; good lease; right down town; walk in the city. For a SNAP, see my agents, D. H. LINGLE & CO., 452½ S. Broadway. 28

FOR SALE — $1250 BUYS MY FINE LITTLE grocery; sickness compels me to sell; a regular snap at the price. See my agents, D. H. LINGLE & CO., 452½ S. Broadway. 28

FOR SALE — 30-ROOM ROOMING-HOUSE, west of Main; very close to business center; beautiful furniture; fine carpets; profitable rent; not over stores. Inquire of MRS. C. S. HEALD, 224 W. Fifth. 27

FOR SALE—I AM A HANDSOME, WELL furnished 11-room boarding-house in a swell location; I am worth $1200, but $900 buys me if taken soon. I am for sale by D. H. LINGLE & CO., 452½ S. Broadway. 28

FOR SALE — OWING TO SICKNESS, AM compelled to sell a 9-room house, rooms filled, excellent furniture, good location; rent $35; income $55; price $600; deal with owner direct, at 1108 S. LOS ANGELES ST.

FOR SALE—A FURNISHED 7-ROOM ROOMing-house, beautiful location, opposite the Central Park, $1500. OLIVE 1054, porch, bathroom, gas; rent $20; rooms all full.

FOR SALE — SMALL ROOMING-HOUSE high-class furniture, exceptionally good neighborhood; cash or equity in cottage. Address W, box 146, TIMES OFFICE.

FOR SALE—$1500; 18-ROOM APARTMENT-house, well furnished; always full; fine location; low rent; lease; will trade for small place. 1151 S. HOPE.

FOR SALE—$1000 WILL HANDLE 42-ROOM apartment-house; 5 minutes' walk from Third and Broadway. ECLIPSE REAL ESTATE, 223 Mercantile Place. 27

FOR SALE — WE HAVE A 22-ROOM FURnished house, all rooms rented and cheap rent and lease. See LEWIS, 719 W

Classified Liners.

FOR SALE—
Country Property.

FOR SALE—
Suburban Property.

HOLLYWOOD

A RARE OPPORTUNITY.

MODERN HOUSE, COMPLETELY
ISHED NEAR HO-
HOLLYWOOD, HIGH GROUND, NO
WET BOTHER TO BUILD AND
WHEN YOU CAN GET SUCH A
AL READY TO MOVE INTO?
CAMPBELL & CO., OPPOSITE HO-
OLLYWOOD. HOME PHONE 262.

FOR SALE—
Suburban Property.

SALE—DO YOU WANT AN IDEAL
where the climate is the
Southern California, and one of the
views you can find anywhere in
gions? There are 214 acres on the
of the fruit exchanges in the
that a good lemon grove cared for
per acre. Figure on this
ings with oak floors, fine
for sanitarium and only 25 miles
this fine home for $12,500 and
can be duplicated for.
C. FLOYD, L.A.R.B. 324-6 Main

SALE—
ONE ACRE.
BIG ACRE LOT FOR PARTY LOOK-
PLACE. BUILD A HOME
TION AND ADVANTAGES THAT
EST DAY. PLEASING SECTION OF
GROUNDED. FINE VIEWS. PRICE
PLENTY OF TURF. WATER
6 INCH MAINS. CLOSE TO CAR
AND REASONABLE TERMS.
ERED AFFORD TODAY.
EMIL FIRTH.
MAIN 8
HOME 8
470-477 LAUGHLIN BUILDING.
325 SOUTH BROADWAY.
"You're safe at Firth's."

SALE—
GLENDALE FOOTHILLS.

CORNER LOT.
HOME, Hotel Hollywood;
one block of car line; price
less than is asked for
neighborhood. This is a
CAMPBELL & CO., opposite

ALHAMBRA.

"GO TO ALHAMBRA"
Section for Homes.
Car Fare "Only 5 Cents."
Main 9438, near car line.
to alley, on car line.
lot 193x136, cement walks.
lot 193x136, near cars; terms.
lot, 50x150, cement walks, large
lawn, flowers, palms; cer-
terms.
REALTY COMPANY,
H. W. Heilman Bldg.
Sub-
Main st., Alhambra.

PASADENA.

ACRES; PRICE $37,000;
sell part. High-class subdivi-
location; fine streets and side-
ready for sale; lots are
leveled for irrigation; all in good
first-class home and orange trees;
ground; only two miles from
at by prices; in fact, we believe
to sell at auction in one day, as
sold at that time and others
improvements cost over $7000 and $2200
each goes with place. On car
this property is in
beautiful lands
magnificent mountain and
You can treble your money in
handled. Call, write or
ROBERTS, with ISAAC
L. A. Trust Bldg., Los
Main 5223.

Santa Cruz, Cal.
WRITE FOR FREE COPY OF
Times," list of real estate shops.

SALE—
and Orange Groves.

WE HAVE GOT IT.

of the finest orange trees in the
peach, plum, fig, pear, apricot and
A ten-room modern house, big
beautifully laid out with palm
Drive way winding
grounds. In fact an at-
SANTA & WHEELOCK,
400-401 Thorpe Bldg.

WE HAVE A NUMBER OF
orange groves in California for sale,
a bargain. 20 acres Washington
The best of orange land
from $400 to $600 per acre. 10 acres
less than $50 per year to
acres, good house. This can
a great many crops will be
to pay for it. Redlands is located
belts and in the most beautiful
the BURCK-GWYNN CO.

6-ACRE INCOME ORANGE
located at Cucamonga; plenty
4-rooms, 25 acres in
orange, 5 acres lemons,
condition and trees loaded with
$600 to $800 per year; can
it's just right for
to handle, very few places like this
the BURCK-GWYNN CO.

GET THIS TODAY, 10 ACRES
right on Euclid ave., one
and wind; 5 acres in lem-
acres in navels and Va-
old, good crop now on the
small house. See THE
TEN CO., 106 S. Broadway.

AT COVINA, 7½ ACRES, TREES
navels, income $1000
room house, barn, stable
chicken houses and mate-
a little cash needed, rest
exchange for Oakland
property. See the
CO., 106 S. Broadway.

orange grove at a bargain. "Nuf

A. E. WHITE & CO.,
Merchants' Trust Bldg.
Main 6480.

LE—HOLLYWOOD.
OF THE FINEST HOMES IN
HOLLYWOOD.
ND IN ONE OF THE BEST
FRONT ON PROSPECT AVE
CRE LOT WITH 2-STORY
MALL HOUSE ON REAR OF
F THIS VALUABLE PROPE
FOR SHORT TIME ONLY.
WANT A HOME IN HOLLY
AKE A PROFITABLE IN
SEE H. GOODWIN & CO.,
HOLLYWOOD.
QUARTERS FOR HOLLYWOOD
PROPERTY.
HOME PHONE 22.

LE—HOLLYWOOD.
OF THE FINEST HOMES IN
HOLLYWOOD.
ND IN ONE OF THE BEST
FRONT ON PROSPECT AVE
CRE LOT WITH 2-STORY
MALL HOUSE ON REAR OF
F THIS VALUABLE PROPE
FOR SHORT TIME ONLY.
WANT A HOME IN HOLLY
AKE A PROFITABLE IN
SEE H. GOODWIN & CO.,
HOLLYWOOD.
QUARTERS FOR HOLLYWOOD
PROPERTY.
HOME PHONE 22.

BOLLYWOOD.
SALE—IN THE MORGAN BLK.
D TRACT, HOLLYWOOD.
D CARS STOP THERE.
ARE THINKING OF LOCATING
WOOD AND WANT FIRST-CLA
SITES, WE ESPECIALLY C
ATTENTION BEFORE PURC
SEWHERE TO SEE WHAT
THERE ARE ABOUT 20 FINE

OCEAN PARK.
FURNISHED COTTAGE NEAR
A bargain; easy terms.
GIBBON & CO., 147½ 1 1st

HUNTINGTON BEACH.
BEACH PROPERTY.
HUNTINGTON BEACH.
to see Huntington Beach lots.
INVESTMENT CO., 221 Mason
and Broadway.

WILMINGTON.
WILMINGTON.
in lots at the inner har-
and Prospect aves.
SCHNEIDER, 300½
Wilmington.

SEBASTIAN BEACH.
STRAND LOT ON OCEAN
$600.
R. S. SAUNDERS,
Chamber of Commerce Bldg.

FOR EXCHANGE—
Real Estate.

FOR EXCHANGE—
320 acres in Central Minnesota, well improved, $60 acre.
640 acres Manitoba land, near Winnipeg, $25 acre.
1600 acres rich bottom land in Illinois, improved, $50 acre.
2 quarter sections in eastern part of South Dakota.
Fine business block in Salt Lake City; equity of $50,000.
5-room cottage in Pasadena to exchange for small alfalfa ranch.
New 2-story brick block, 4 stores, all rented; in one of best towns in State of Maine; value $25,000.
SYKES-CURTIS CO.,
27 30 S. Raymond ave., Pasadena.

FOR EXCHANGE—
LOTS,
HOUSES,
ORANGE GROVES,
WHAT HAVE YOU?
SEND FOR LIST.
F. M. SIMPSON & CO.,
EXCHANGES EXCLUSIVELY.
325 H. W. HELLMAN BLDG.

FOR EXCHANGE — WE HAVE CLIENT that has a fine Pasadena home, value $12,500; also fine business property in Grand Rapids, Mich., value $12,000; will put in one or both the above properties for stock ranch; will pay from $3 to $15 per acre, south of Fresno county. J. A. WOY REALTY CO., room 632, Bryson Blk. 28

FOR EXCHANGE—
GLENN MILLER & CO.,
Have you property you want to exchange? We are willing to hustle for results if you mean business.
GLENN MILLER & CO.,
501 Bryson Bldg. Phone Home 6811.

FOR EXCHANGE—
$1400 equity in 6-room modern bungalow for lot in S.W. Owners.
A. H. WHITE & CO.,
Third floor, Merchants' Trust Bldg.
Home 6480. Main 6480.
28

FOR EXCHANGE—ENTIRE PROPERTY; 36 room hotel, 1 year old, nets $150 per month. What have you, cottage or 2-story house? Investigate this. Price $3500.
CALDWELL & CO.,
L.A.R.B. 400-401 Currier Bldg.
31

FOR EXCHANGE—
Los Angeles property for San Francisco and Seattle. Western for eastern. "Auf Ced" C.
A. H. WHITE & CO.,
Third floor, Merchants' Trust Bldg.
Home 6480. Main 6480.
28

FOR EXCHANGE—FOR QUICK RESULTS IN selling or exchanging your real estate or business of any kind, consult the
AMERICAN REALTY CO. (Inc.)
239 Mason Bldg., cor. 4th and Broadway.
Phones—Main 8109. Home 6466.

FOR EXCHANGE—$300, EQUITY IN LOT 16 of Hoage's East Hollywood tract, for team of work horses or mules, or would exchange for lot in S.W., balance on this lot $600 will be in 6, 12 and 18 months. A. J. CLIPPER, Phone 6135, Sunset West 1623. 28

FOR EXCHANGE—WHAT HAVE YOU TO exchange for 18 shares in the San Gabriel Improvement Co. at Naples; 20 acres in walnuts and apricots, in Corona. 40 acres in Imperial? Phones 21967, or call at 2120 S. FIGUEROA.

FOR EXCHANGE—HAVE EQUITY OF $600, balance $25 monthly, including interest in 8 room completely furnished house, lot 50x142½. Want small paying business. Address 225 W. 36TH ST. Phone Home 24094.

FOR EXCHANGE—10 ACRES NEAR COLTON, 5 acres oranges, 2 acres apricots, 3 acres barley, 4 room house, 10 shares water, clear, want city property. 441 E. 22ND ST.

FOR EXCHANGE—544 ACRES RICH RIVER bottom land near Tehama, $40 per acre; want income or residence for equity. FRANK QUORTON, 327 Chamber of Commerce. 27

FOR EXCHANGE—
I make a specialty of exchanging real estate; have large list, both eastern and California. "Equitable exchanges" my motto. D. L. PETERS, 28 H. W. Heilman bldg.

FOR EXCHANGE—
I make a specialty of exchanging real estate, particularly California for eastern.
Members L.A.R.B. GAY,
Realty Board. 304-5 Broadway Bldg.

FOR EXCHANGE — WE WILL SELL, EXchange or rent your property for you; property looked after; exchanges a specialty.
A. C. HESS & SON,
Phone 6832. 325 Byrne Bldg.

FOR EXCHANGE—WE STICK TO THE one line, exchanging properties. "Square Dealing" our motto. EUGENE C. WEBSTER, suite No. 321, H. W. Heilman Bldg. Members Los Angeles Realty Board. Bank references.

FOR EXCHANGE—BEAUTIFUL TIMBERED land, Lake county, Oregon, 160 acres, also 120 acres at $20 per acre, worth double that. Write me what you have for exchange. OWNER, 1114 S. Main.

FOR EXCHANGE—HAVE YOU GOT YOUR property in our hands for sale? Why not? It will be to your interest to make our acquaintance at once. J. A. WOY REALTY CO., 632 Bryson Bldg.

FOR EXCHANGE—WHAT HAVE YOU TO offer for land at Ocotella. Want property in Los Angeles; will assume. H. A. LANDWEHR, 128 S. Broadway. Home 22.

FOR EXCHANGE—CALIFORNIA FOR EASTern, city for country, largest list to choose from, square deal for every one. M'PHERSON REALTY CO., 416-18 Bradbury Bldg.

FOR EXCHANGE—$12,000, 8 ACRES FINE for subdivision, inside city limits, 1-3 cash, balance other good property; city or country. BEN WHITE, 306 Bryson Bldg.

FOR EXCHANGE—LAS VEGAS, NEV. town lots and close in acreage for Los Angeles or country. Address X, box 95, TIMES OFFICE. 28

FOR EXCHANGE—I MATCH ANY TRADE, large or small, in farm or city property in any State. J. A. KING, room 1, Lyon Block, Riverside, Cal.

FOR EXCHANGE—FIVE-ROOM NEW, MODern cottage for vacant lots or equities. LYNN & LEWIS, 218 Mercantile Place.

FOR EXCHANGE—BEN WHITE WILL EXchange your property. 304 BRYSON BLK. Second and Spring. Member L.A.R.B.

FOR EXCHANGE—OXNARD INCOME BUSIness property for Los Angeles or country. Address X, box 95, TIMES OFFICE. 25

FOR EXCHANGE — 10 ACRES TO APRIcots and walnuts for eastern property and some cash. Phone MAIN 2713.

FOR EXCHANGE—LARGE LIST, EVERYwhere. G. W. DENNIS, Evans Blk., Riverside, Cal.

FOR EXCHANGE—WE EXCHANGE YOUR property. FIELD & ELLIOTT, 238 Byrne Bldg.

FOR SALE—
Miscellaneous.

FOR SALE — MAYBE YOU THINK WE haven't been selling a big bunch of gas ranges, cook stoves, steel ranges, gas heaters, etc., during the last 3 weeks. It's the prices that did it. If a fellow really wanted anything in that line he couldn't get away without buying. We are stock up on stoves now. We are still at it. Cutting the prices to the bone, especially on cook stoves and gas heaters. You can save mighty good money here on anything in the stove line. L. C. SKEELS, 907 S. Main.

FOR SALE—WALNUT TREES, I HAVE A few thousand 2 and 3 years old, grown from nuts, carefully selected, from the three bearing Santa Barbara, soft shell varieties, all trees guaranteed to be as represented. Samples and prices can be had at STEWART BROS., 712 E. Spring, or address me at 252 North Soto st., city. Jas. Stewart.

FOR SALE—FIRE—FIRE—FIRE.
The salvage of the great fire of the Cass-Damerel Hardware Co. consisting of building hardware and mowing machines and also a lot of graniteware and a lot of other things, come and buy at your own price, as all of this hardware has to be sold in 3 days. 915 E. FIRST ST.

FOR SALE — 2 TONS CANVAS FOR COVering purposes, 5c pound; 2 tons new wagon springs, 5c pound; 6 sets heavy express harness, $10 each; 10,000 feet 2-in. screw tubing at 7c foot; 1000 feet 3-in. pipe 13c foot. SOUTHERN WRECKING CO., 254 S. Los Angeles st.

FOR SALE—
BUILDING TO BE MOVED.
What will you pay for that frame building, 318 Towne ave., 20x60, cost $600, nearly new? $100 buys it; must be moved in 10 days; owner, JAMES H. FULCHER, 128 S. Broadway. 27

FOR SALE—OLD 2-STORY FRAME BUILDing, containing 8 rooms, known as "Hotel Orlando," on Third, between Broadway and Hill, to be removed at once. Send bids to W. S. COLLINS, 201 O. T. Johnson Bldg. Home 5007, Main 1962.

FOR SALE — ON EASY PAYMENTS, BAR fixtures, new and second-hand billiard and pool tables, billiards and bowling supplies. We lead in cheap prices. THE BRUNSWICK-BALKE-COLLENDER, 428 S. Broadway, L. A.

FOR SALE—WEEKLY NEWSPAPER, BEST field for Republican paper in Southern California. Country weekly now established and good job office. Particulars by addressing V, box 154, TIMES OFFICE. 28

FOR SALE—A FEW SLIGHTLY USED SETS of "Modern Eloquence," in 8, 10 and 15 volumes; these will be sold at greatly reduced prices. Inquire of H. E. DOWNING, Times Business Office.

FOR SALE — A FIRST-CLASS, UP-TO-date, complete outfit for either exhibition or night advertising work; for full particulars address A. G. MACARTHUR, 801 Crescent ave., Long Beach.

FOR SALE—CHEAP, COMPLETE ARCHItectural course in International Correspondence schools, can be transferred to almost any other course. Address W, box 37, TIMES OFFICE. 28

FOR SALE — WE HAVE 16 GASOLINE pumping outfits in good shape, from 1 to 60 h.p.; all kinds of centrifugal pumps and jacks. SOUTHERN WRECKING CO., 254 S. Los Angeles st. 27

FOR SALE — AT CUT PRICES, NEW AND second-hand gas ranges, French ranges, cook stoves, steel ranges, gasoline stoves and gasoline ranges. L. C. SKEELS, 907 S. Main.

FOR SALE—87 TAKES CHOICE OF SINGER, White, Wheeler & Wilson, Domestic; also 95, Iron Stand or New Home; latest make. Office, 2209 CENTRAL AVE. 28

FOR SALE—
Miscellaneous.

FOR SALE—THREE REDWOOD TANKS; must be moved immediately; lease out; very cheap; 3000, 4000 and 10,000 each; any noon. DEMMITT COMPANY, 129 N. Main. 28

FOR SALE—ROLL TOP DESK, OFFICE chairs, rugs, oak tables, 2 electric chandeliers, revolving bookcase, L. C. SKEELS, 907 S. Main. Both phones.

FOR SALE—ONE NEARLY NEW, MODern Cleveland wheel, singer sewing machine, good 22 rifle, also burning apparatus. Apply 2031 CENTRAL AVE. 27

FOR SALE — 2 14-FOOT ROW BOATS; new; high grade, copper fastened; also a 12-foot skiff. STUBBS BOAT MFG. CO., Venice, Cal. 28

FOR SALE—A BEAUTIFUL 4-CYLINDER, 15-H.P. touring car; detachable tonneau; canopy top; must go for $1150. P.O. BOX 1013, Pasadena.

FOR SALE—21 SECOND-HAND SAFES, ALL sizes, no reasonable offer refused. A. F. ANDERSON & CO., 210 and 213 N. Main.

FOR SALE — 30-H.P., AND 5-H.P. ELECtric motors; 12-h.p. 3-cylinder Marine engine. 254 S. LOS ANGELES ST. 27

FOR SALE—ELEVEN ARC LAMPS, WIRES and poles, cheap for cash. Address S, box 197, TIMES OFFICE. 28

FOR SALE — DIEBOLD SAFE NEARLY new. HENRY R. ANGELENO CO., 706 Braly Bldg. 27

FOR SALE—CHEAP FUEL, GOOD AS coal, nut shells, $2 ton delivered. PHONE SOUTH 1704. 27

FOR SALE—Moving picture films; song slides; magic lanterns. 109 Montgomery st., S. F.

FOR SALE—CHEAP; PHYSICIAN'S CHAIR, instrument case, floor showcase, mortar, etc.

FOR SALE—SAFES; 6 CARLOADS JUST RE-ceived. ANDERSON, 212 N. MAIN.

FOR SALE—PRIVATE COLLECTION OF INdian baskets, cheap. 947 W. 22D ST. 29

FOR SALE—FIREPROOF OFFICE SAFE. 409 S. SECOND ST.

FOR SALE—
Furniture.

FOR SALE—FINE WEATHERED OAK DINing room set, mahogany and curly birch ing room set, mahogany and curly birch dinners, handsome golden oak buffet, fine mirror, front oak folding bed, many other fine articles, of extra good quality as well as everything you could possibly want in the medium grades. Very complete stock of second hand goods and much of the new. But we are overstocked and the prices we are making now will save you a good bit of money, whether you want one article or a household. Come and see. L. C. SKEELS, 907 S. Main. Both phones.

FOR SALE—
CHICKEN RANCH OUTFIT, 200 hens, horses, wagons, harness, Jersey cow, new furniture of 5-room cottage; rent $15; lease 15 months or more. 5c car fare. Sole Agents,
Investment Department 2,
JONES & RYDER LAND CO.,
218 West Third st.

FOR SALE—FURNITURE OF A 5-ROOM flat, curtains and Axminster rugs, nice and new, at a bargain, $90. Flat to let, modern and reasonable. 633 N. BUNKER HILL. 27

FOR SALE—THE FURNITURE OF THIS large sunny rooms at a bargain, furniture all good, all rooms rented, pays well. Call 755 S. HOPE ST. 28

FOR SALE—5 ROOMS OF FURNITURE, complete for 2 suits housekeeping; rent paid on cottage until the middle of March. Call 825 CROCKER ST. 27

FOR SALE—FURNITURE OF 16 ROOMS, 50 to 70 permanent roofs, cheap for cash, or terms; house for rent; fine location; no dealers. 620 SAN PEDRO ST. 28

FOR SALE—FURNITURE OF AN 8 ROOM complete for 2 suits housekeeping; rent paid; price $600. 748 WEST 7TH ST. 27

FOR SALE—FURNITURE FOR CASH, SAVE one-third by buying from BLESSINGTON & BURNS, 246 S. Main.

FOR SALE—FURNITURE OF 6-ROOM flat, $175; with piano, $275; rent of flat, $18. 1957½ E. FIRST ST. 27

FOR SALE—A SNAP; FURNITURE OF 4-room cottage; rent $22; rooms rented; brings $47 month. Furnish good reference and invest; $1500 cash.

FOR SALE—OFFICE FURNITURE, ALMOST new, solid oak and leather. Address X, box 75, TIMES OFFICE. 27

FOR SALE—NEATLY FURNISHED FLAT of seven rooms. One year's lease. Call 240 S. GRAND AVE.

FOR SALE—GAS RANGES, FOLDING BEDS, rugs and furniture cheap. 737 S. Grand ave.

FOR SALE—FURNITURE OF 7 ROOMS, $250. 428 N. HILL; 3 rooms pay rent. 28

BUSINESS CHANCES—
Miscellaneous.

WANTED—SOBER, HONEST MAN TO BUY half interest in a good business, clearing $125 per month, only requires investment of $375, with your services; ingestigate. F. L. KING, 455 S. Spring. 31

MEAT MARKET IN A GROWING TOWN; only $10; only one other market in town; excellent chance for butcher who understands live stock. Address W, box 196, TIMES OFFICE. 28

$7000 WILL BUY A FINE BUSINESS IN EL Paso, Texas; have best location, long lease; absolutely no competition, big profits. If you mean business write W, box 81, TIMES OFFICE. 1

I HAVE FOR SALE A FIRST-CLASS CAREfully selected business opening for $1000; another for $12,500. Both great bargains and money makers; H. L. CUTTER, 525-526 Grand Bldg.

ELEGANT LIVERY BUSINESS, LOCATED in best town in Southern California, outside of city; splendid stock and equipment. Easy terms. I. D. BARNARD, 116 S. Broadway.

STOCK COMPANIES INCORPORATED. IF you have stocks or bonds for sale, offer them through me to investors. GEORGE M. KELLOGG, broker, 245 Ellicott Square, Buffalo, N. Y. 28

CITY BUSINESS, CLEARING 24 PER CENT. to 15 per cent. net on $20,000 asked; improvements and land alone are worth it; forced to sell. Address W, box 111, TIMES OFFICE. 28

SINGLE MAN, 30, HAS FEW HUNDRED, with services, to invest; state particulars or no reply; established business preferred; legitimate. W, box 23, TIMES OFFICE.

WANTED—FIRST-CLASS DRUGGIST TO take interest in a drug store and manage business; fine location on corner. ROBT. MARSH & CO., H. W. Hellman Bldg. 28

FOR SALE—THE BEST AND MOST CENtral location for a coal and feed store in the city, at a bargain; party leaving city. Address V, box 185, TIMES OFFICE. 27

IF YOU WANT A GOOD-PAYING, FULLY-equipped business, cheap rent and lease, expenses very light, or will sell one-half interest, see LEWIS, 719 W. JEFFERSON ST. 27

GROCERY STORES—3 OF THEM; SELL AT invoice; these are good propositions to investigate (regular profits); investigate. TUCKER & MARKS, 215 W. Fourth, room 3. 29

GRADING OUTFIT, 8 HORSES, WAGONS, harness, scrapers, tents, now working; $4.50 day per team; 3 months' work. TUCKER & MARKS, 215 W. Fourth, room 3. 29

EIGHT-ROOM LODGING-HOUSE, FOURTH near Spring, only $450; great bargain; clears $50 a month; quick sale now. TUCKER & MARKS, 215 W. Second, room 3. 29

RESTAURANT, BEST LOCATION CITY, good business; good prices; 2 years' lease; very cheap to make quick offer. TUCKER & MARKS, 215 W. Fourth st., room 3. 29

FOR SALE—RESTAURANT OR DELICATESsen, $250 if taken this week; selling on account of sickness; suitable for man and wife, 1158 CENTRAL AVE.

CALL AT 619 W. 9TH ST. AND INVESTIgate special business inducements to tourists; small amount of capital, large returns. YOU can make money. 29

$500 WILL START HUSTLING MAN OR woman in fine paying business. Write immediately for particulars. Address W, box 145, TIMES OFFICE. 29

FOR SALE — RESTAURANT DOING NICE business; fine location; no opposition; cheap for cash. See this before you buy. 5709 PASADENA AVE.

FOR SALE—FINE AND FULLY EQUIPPED restaurant, quits now, must be sold at once, price reasonable, long lease. Apply 429 S. SPRING ST.

FOR SALE—LIVERY STABLE; BEST BARgain in the city; will take cash or real estate. Apply to H. E. SIMONEAU, 325 W. 4th st.

WANTED—REAL ESTATE MAN; UNUSUAL opportunity; full references required. Address W, box 198, TIMES OFFICE. 27

RESTAURANT AND QUICK LUNCH FOOD for sale; part down, monthly payments. Address W, box 114, TIMES OFFICE. 28

TO LET—HALL FOR LODGE PURPOSES and dances. For particulars apply to NETTIE HOWELL, 342 S. Main st. 27

FOR SALE—FURNITURE AND FIXTURES for a ten-chair or two five-chair barber shops. 402 CURRIER BLDG.

FOR SALE — GOOD-PAYING LUNCH wagon. Apply THIRD AND LOS ANGELES after 6 p.m. Saturday. 28

FOR SALE — CHEAP, OWNER LEAVING city, meat market in Boyle Heights. Inquire 2217 BROOKLYN AVE. 29

BUSINESS CHANCES—
Miscellaneous.

HIGHLAND PARK
NEEDS
A MODERN FAMILY HOTEL.
There is no part of our city where such an enterprise would be better patronized or give better returns. The local conditions, such as freedom from fogs, city odors and other objectionable features, coupled with the advantages of pure air, plenty of sunshine, good pure water, the finest educational facilities, make this an ideal place. Private boarding-houses cannot longer accommodate the people in this rapidly growing section.
If you have the money to build, we have the place to put it. Give us a call.
Phone East 521.
POOR & WING, 5134 Pasadena ave. 27

JONES & RYDER LAND CO.,
218 W. Third st., Los Angeles, Cal.

INVESTMENTS IN RESIDENCE AND BUSINESS PROPERTY AND IN MANUFACTURING AND MERCANTILE ENTERPRISES.
Parties desiring increased capital or partner in any legitimate business apply to
Investment Department,
JONES & RYDER LAND CO.,
218 W. Third st., Los Angeles, Cal. 28

ARE YOU LOOKING FOR A BUSINESS OPPORTUNITY?
S. BULLFROG OFFERS THE BEST.
Buy a lot and start a business where competition is not so keen and where the ordinary business man can succeed, be sure it's SOUTH BULLFROG, there's a reason, we will start you right. See DWIGHT & LAUGHLIN about this, 245 Wilcox Bldg., Los Angeles, Cal. Home phone 1078.

WANTED — PARTIES WHO HAVE THE means to carry on successfully, restaurant, hardware, shoes, clothing, mining supplies, tinsmith, livery. We want those that will settle in our new town in Nevada, and will buy lots. To those the Lovegate company will do all in its power to assist them. Railroad will be in inside of 90 days. For further information call ROOM 201, Wilcox Bldg.

FOR SALE—1-3 OR 1-2 OR ENTIRE INTEREST in one of the best propositions offered in the State of California today. Including grocery, liquor and other lines, will take about $20,000 to handle the entire business, business is incorporated for $25,000, I want to increase my liquor business, the only reason for selling an interest. Address P. O. BOX 8, Venice, Cal. 31

FOR SALE—GROCERY, CLOSE IN, THIS is positively a worthy your attention once, we can sell you stock of fixtures complete for less than cost of fixtures, groceries will invoice $1250. This is a big bargain, you can clean $50 on same within 30 days, must sell by Saturday night, about $1850 will buy it, be quick. FLICK & GEORGE, 212 Mercantile Place. 27

FOR SALE—
Meat market, well located, doing a business of $500 a month; large refrigerator; good outfit; owner MUST SELL. $800.
Sole Agents,
Investment Department 2,
JONES & RYDER LAND CO.,
218 West Third st. 27

I GUARANTEE YOU $50 A WEEK AT THE lowest; no soliciting; no experience necessary; simply work BY MY METHOD. I sell State or county rights for new household invention; a positive necessity; no competition; price $3000 for rights; easy-term payments; this is a better proposition than IT READS. Address Z, box 5, TIMES OFFICE. 28

WANTED—ACTIVE MAN WITH GOOD AD-ress to take full charge of the still-extra established business; good dividend-payer; and who will have the co-operation of prominent men; only those who are willing to give their entire attention to same need apply. SOUTHERN CALIFORNIA REAL ESTATE INVESTMENT Co., 604 Pacific Electric. 28

FOR SALE — $250 ONLY! DIRECTLY IN front of one of the principal meat markets of this city; selling hundreds of people daily; a fruit stand, paying well now but can be doubled in sales; good lease, store and fixtures, only $250; this must be sold today. Inquire ROOM 232, Mason Bldg., Fourth and Broadway.

$5000 BUYS GOOD LAUNDRY ROUTE NETting $20 per week.
$4500 buys good route netting $20 per week.
$275 buys good route netting $18 per week.
You may thoroughly investigate these routes before paying one cent.
L. B. TAYLOR, 135½ Stimson Bldg. Main 5204.

FOR SALE — A WELL ESTABLISHED ladies' tailoring, ready-made garments and millinery store in a lively town of 12,000; doing the very best, good-paying business; present owner 10 years at it, cleared good deal of money and has good reasons for selling; will invoice about $10,000. Address X, box 25, TIMES OFFICE. 28

WANTED — EXPERIENCED HARDWARE or implement man with $10,000 capital, as head clerk; department is large in incorporated hardware and implement concern. The best of its kind in California. For particulars write B. B. DUDLEY, Visalia, Cal. 1

OPPORTUNITY FOR BRIGHT, HUSTLING young man to connect himself with splendid growing business; outside work collecting, etc.; $47 month. Furnish good references and invest; investment guaranteed; salary $75 and percentage of profits. Call H. E. FOLKENSON, 902 H. W. Heilman Bldg. 28

FOR SALE—CIGAR STAND THAT IS THE best buy in Los Angeles; fine location and clearing $100 per month; the stock of cigars and tobaccos cost $125, the fixtures cost $175, and 4-year lease, rent $20 per month; price $250. Call at 702 S. SPRING ST., room 220. See owner. 28

FOR SALE—
Bakery and delicatessen store, doing cash business of $25 per day. Close in. Big bargain if sold at once.
BUSINESS CHANCE DEPARTMENT,
M. J. NOLAN, REAL ESTATE,
228 W. SECOND ST.

TELEPHONE YOUR "WANT" ADS. TO The Times. Special clerks are constantly waiting at the other end of your 'phone to take your ad. Ring up any time of day or night. Sunset, PRUSS 11. Home "THE TIMES." Rate, One cent per word in the daily Times. 1½ cents per word, Sunday.

GENERAL MERCHANDISE STOCK, $10,000; one of the best locations and best trading points in Southern California; 25 miles from Los Angeles; sales $4000 month; will sell entire stock or retiring partner's 75 interest. Address W, box 136, TIMES OFFICE. 28

FOR SALE—DRUG STORE, ESTABLISHED paying city stores, $4000 and $5000; good profitable store, coast town, $5500, stores in Southern and Central California from $1000 to $20,000. PACIFIC COAST DRUG CO., 229 Douglas Bldg.

AN OLD CUSTOMER OF OURS WISHES TO sell shoe store; we feel sure experienced man with small capital can make money by taking this. For particulars apply to BROWNSTEIN, NEWMARK & LEWIS. 27

BUSINESS CHANCE DEPT.
We have for sale several strictly desirable business opportunities, requiring small capital to start with and money-makers. 228 W. Second st. M. J. NOLAN.

WANTED—CAPITAL TO BACK WHOLEsale and retail drug business in Los Angeles; no agents need apply. Am operating large concern at present. Best references. Address X, box 56, TIMES OFFICE. 28

LAUNDRY ROUTE FOR SALE GOOD OUTfit, paying $20 to $25 per week; guaranteed with one of the best steam laundries; good investment; for seller will teach buyer route. Apply 415 E. 27TH ST. 27

FOR SALE—A-1 BUSINESS PROPOSITION in Colton, will guarantee a dividend of $125 per month; fine location, cheap rent, something unusually good. Investigate. Address A, H. GRAVES, Colton. 28

TAKE 'EM AWAY! A FEW SLIGHTLY used sets of "Modern Eloquence" in 8, 10 and 15 volumes; these will be sold at greatly reduced prices. Inquire of H. E. DOWNING, Times Business Office.

FOR SALE—GOOD CONFECTIONERY AND stationery business; 14 years established; reason for selling want to retire; do not inquire unless you mean business. Address W, J. BELL, Visalia, Cal. 1

FIRST-CLASS MECHANIC WITH PLENTY tools wants partner with $500 for best-paying light manufacturing business; big profits. Address X, box 12, TIMES OFFICE. 29

TO LET — STORE AND BASEMENT AT corner of Hoover and San Marino sts.; new location; rent reasonable. E. E. BURSON, 128 W. Second st. 'Phone 10281. TUCKER & MARKS, 215 W. Second, room 3. 29

FOR SALE—A FINE-PAYING STAND; JUST what you are looking for and it just takes $150. Call at PERFECTION DYE WORKS, 616 E. Fifth st. 28

FOR SALE — GROCERY STORE IN BEST residence district in city, doing good business; will invoice about $1500. Address X, box 90, TIMES OFFICE. 28

FOR SALE—REMNANT GENT'S FURNISHing and notion stock. Invoice $1250. will sell for $750. Call on or address J. M. CLUXTON, Venice, Cal. 29

FOR SALE—$300; BICYCLES, HARDWARE and stoves; general repairing; rent $18 a month; clears $150 per month. 816 CENTRAL AVE. 29

FOR SALE—PHOTOGRAPHIC OUTFIT AND paying business, $900. Inquire LOS ANGELES PHOTO SUPPLY CO., 322 W. Fifth st. 29

GROCERY, HARDWARE, FUEL AND FEED store, low rent, long lease, doing good business. Address W, box 166, TIMES OFFICE. 28

SINGLE MAN WOULD INVEST $200, WITH services; full description or no reply; owners only. Address X, box 22, TIMES OFFICE. 29

WANTED—PARTY WITH KNOWLEDGE OF laboratory work for position in first class established business. PACIFIC COAST DRUG AGENCY, 239 Douglas Bldg. 28

FOR SALE—REAL ESTATE OFFICE THAT has first class patronage. Address X, box 20, TIMES OFFICE. 29

FOR SALE—HARDWARE STOCK AND FIXtures; invoice about $1200; fine opening for plumber. Call 3712 S. MAIN ST. 2

FOR SALE — $250 BUYS ¼ INTEREST IN neat business suitable for lady or gentleman. D. H. LINGLE & CO., 632½ S. Broadway. 28

WANTED—SALOON IN CITY, CHEAP AND independent; state location and price. Address X, box 12, TIMES OFFICE. 29

FOR SALE—DELICACY STORE, REST LOcation in city, cheap rent; clearing $250 a month. 622 W. 6TH ST. 28

BUSINESS CHANCES—
Miscellaneous.

FOR SALE—$900.
Old-established grocery and meat market; sales $30 a day cash; counter trade; rent with 4 living rooms only $25 month. If you want easy money, see this.
LEAVER & SMITH,
27 224 West Fifth street.

FOR SALE—$500.
Do you want to invest $500 that with your services will bring you a good income. We have several small groceries that will bear investigation; owners will invoice, insuring a square deal.
LEAVER & SMITH,
27 224 W. Fifth street.

WE HAVE A FIRST FLOOR BRICK about 60x30; also second floor, 30x80; well lighted; entrance from two streets, power if desired, that can furnish for manufactory or storage, very reasonable. P. E. SQUIRES, 722 E. First st., or 418 Banning st. 29

$500 MEAT MARKET DOING BUSINESS over $800 per month, fine oak refrigerator, marble top counter, nickeled racks, Dayton scale, beam scale, horse and wagon, cheap rent, lease, splendid location, owner 244 W. 28TH ST. Phone Home 22992. 27

FOR SALE — AT ONCE; GOOD-PAYING millinery business in one of the best business towns in Southern California; clean stock, new, unique fixtures, cheap for cash; best reasons for selling. Address W, box 194, TIMES OFFICE. 29

IN PASADENA, WELL ESTABLISHED, BIG profit-paying business, wholesale and retail, at invoice price, about $2000; 300 customers on books; besides cash trade; business has big future; good reason for selling. P. O. BOX 224, Pasadena, Cal. 28

ONE OF THE BEST ICE CREAM AND lunch stands in town; good cigar stand; can run a lunch counter in connection; easy to handle for man and wife; it is a bargain; if you are looking for one, call at 794 SAN PEDRO ST.

FOR SALE — BAKERY, CONFECTIONERY, soda fountain and lunchroom; all combine doing a profitable business; parties going away reason for selling; must sacrifice if sold at once. Address R. R., box 173, TIMES OFFICE. 1

WANTED—A MAN AND WIFE OR 2 WOMen with $2,500, to take charge of dining room, cafe, liquor and other lines, will take about $20,000 to handle the entire business, business is incorporated for $25,000, I want to increase my liquor business, the only reason for selling an interest. Address P. O. BOX 8, Venice, Cal. 31

FOR SALE—AN ESTABLISHED REAL ESTate business, nicely furnished office suite, including typewriter and large list of property; good location; must sell on account sickness. G. W. YOUNGBLOOD, Agent, 422 S. Hill. 27

A FLOURISHING FAMILY LIQUOR AND delicatessen business in El Paso, the gateway to Mexico; a splendid opportunity; owner must leave because of bad health. For particulars see FRANK GERICH, 121 Henne Blk. 29

FOR SALE — MY PAWN LOAN AND jewelry business, situated at 129 North Main st. Oldest established business in the city; long lease; also my home at 732 BONNIE BRAE ST., Los Angeles. J. H. STEPHENS. 28

FOR SALE—MEAT MARKET, DOING FROM $50 to $60 per day. Fully equipped, horse and wagon, scales, refrigerator, etc. This is a bargain. Owner going into other business. See GEO. W. JONES, 525 B

Classified Liners.

LOST, FOUND, STRAYED—And Stolen.

LOST—THURSDAY AFTERNOON IN THE Broadway Department Store, a package containing stamped linen material for shirt waist; also gold bowed eye glasses in black case. Return to BEEMAN & HENDEE, 347 South Broadway. Reward. 27

LOST—GOLD WATCH WITH MONOGRAM E.E.T. on one side, diamond on other. Fleur de lis, (blue and gold) pin attached, lost going from Pico Heights to 4th and Spring. Return to J. J. IBBETSON, room 218, Second floor, Stimson Bldg. Reward. 28

LOST — TELESCOPE BASKET; CONTAINS clothes and personal valuables; was packed for automobiling purposes. Reward of $5. Return to either the POTTER, Santa Barbara, or VAN NUYS HOTEL, Los Angeles. 27

LOST — A LADY'S GOLD WATCH, WITH engraved monogram, "S. H. M.," with long, small, gold chain, Thursday, January 11. Reward to finder. See E. A. M., THE McCARTHY CO., 303 N. Broadway. 4

MISTAKE MADE IN MONEY WITH BLIND boy, will make it right with person describing circumstances. Call in person at 2542 GANAHL ST., city, before 9 a.m. or after 5 p.m. W. WILCOX. 27

LOST—SORREL HORSE, 11 YEARS OLD, one ear split, small white strip in face, white hind feet. Notify J. G. McMATH, Gardena, Cal., or R. A. Halladay, 657 San Julian st., Los Angeles. 28

LOST—MR. WM. K. DOUGLAS OF FERNdale, Cal., will please communicate with H. J. 160 Lovelace ave., Los Angeles, on important business. 28

LOST—JAN. 26, AT BLACKSTONE'S, SMALL brown purse, containing $3.75, belongs to working girl. Return to 1235 THALIA ST. 27

LOST—TUESDAY, LADY'S GOLD WATCH. Theent & Co., smkrs; silver fob chain attached. Reward if returned to 322 MASON BLDG. 27

LOST—ABOUT THREE WEEKS AGO, MAsonic diamond ring, name on inside. Return 324 WILCOX BLDG., very liberal reward. 28

LOST—JAN. 19, WHITE SPITZ DOG, ANswering to the name of "Migget." Return to 639 S. MAIN ST. $5 reward. 27

FOUND—STRAY HEIFER COW; OWNER can get same by paying for ad. and feed. H. L. BAAKE, Hollywood. 29

ATTORNEYS—And Counselors at Law.

PACIFIC COLLECTION AGENCY—Collections of all kinds prosecuted with diligence in all parts of the country.
"Promptness, reliability, integrity."
300-302 LAUGHLIN BLDG.
Home phone 5227. Cor. 3rd and Spring.

L. A. LAW AND COLLECTION CO.; NO FEE without success. Consultation free. Estates settled, marriage laws, damage suits, Attorney and notary, 316 GRANT BLK., Fourth and Broadway. 28

HAVE YOU ANY SLOW ACCOUNTS OR bad debts to collect? We hustle and get results; no fee unless we make collection. CREDITORS' ADJUSTMENT CO., 501 Bryson Blk. Phone Home 6911. 29

MARRIAGE LAWS, DAMAGE CASES, ESTates settled, collections made. Notary Public. Open every evening. Home Phone 1097. R. HARDESTY, 1015 South Spring st. 28

DYER LAW AND COLLECTION CO. (INC.) Trusten P. Dyer, attorney and notary. Collections made everywhere; no fee without success. 602-603 BRYSON BLK. Tel. Main 1514.

ADVICE FREE. PRIVATE, TO MARRIED people unhappy, all cases, collections. 122 W. 3RD, room 104, 2 to 4. 28

J. MARION BROOKS, EX-U.S. ATTY., 145 S. B'dway. Office evening; notary; all phones.

PHYSICIANS—With Offices and Hours.

DR. AND MRS. CARTER ARE THE LEADing specialists of Los Angeles in treatment of all female complaints and irregularities. The doctor is a licensed graduate of 20 years' experience, and successfully treats the most delicate diseases peculiar to women, by improved painless methods that are positively guaranteed in every case. Ladies who have been unsuccessfully treated by other physicians are especially invited to call or write. Private home with trained nurses for ladies who wish to remain under the doctor's PERSONAL care. Consultation free and strictly confidential. Hours 9 a.m. to 5 p.m.; Sundays, 10 to 12 a.m. 304 MERCANTILE PLACE, over 548 S. Spring st. Home phone 2085; Main 4870.

SPECIALIST FOR MEN SINCE 1876; ALL nervous, skin, blood, rectal, private and chronic diseases of both sexes, stricture, urinary troubles and catarrh CURED. Consultation free. Rupture cured without the knife. 639 W. THIRD ST. Take Angels' Flight Railway.

DR. SOMERS, SPECIALIST DISEASES AND irregularities of women, nervous and chronic diseases of either sex; 18 years' practice. 212-214 CURRIER BLDG., 253 S. Spring st., between Spring and Broadway. Home 5189.

DR. HAIGH, FORMERLY OF ENGLAND, treats piles, varicocele, blood poison, special and incurable diseases and women's specialist; consultation free. 340 BYRNE BLDG. Third and Broadway.

DR. E. S. BADS, "SPECIALIST" IN FEmale diseases and irregularities, specific blood poison in every form permanently cured. 254 S. BROADWAY. Home phone 6180.

LONG AND SUCCESSFUL PRACTICE; EXperience, competent ladies' specialist; strictly reliable; cases guaranteed. MRS. WOODS. 357 S. Hill. Hours 10 to 4.

OSTEOPATHY, Dr. Ida Stockwell, Dr. Elizabeth M'Laughlin, 321 Mason Bldg., corner 4th and Broadway. Home 4855.

CANCER CURED BY MRS. S. J. BRIDGE'S Remedy. Administered by licensed physician at The Chester, 454 S. SPRING ST.

DR. REECE, THE DORSEY, SUITE 618, Pacific Electric Bldg. Women's and children's diseases, obstetrics. Hours 1-4 p.m. Tel. 1227.

JULIAN MACRAE, ELECTRICIAN, MENtal and nervous diseases. 1020 S. HOPE ST. Home 4064.

WOMAN SPECIALIST FOR WOMEN. MRS. L. BROOKS, M.D., 213 S. Broadway. Tel. 2077.

DR. TAYLOR—FEMALE SPECIALIST AND obstetrics. Over Belasco Theater. Main st.

MRS. DR. NEWLAND, LADIES' SPECIALIST, midwife. 513 W. 16TH. Hours 10 to 2.

DR. PRITCHARD, RECTAL, FEMALE AND chronic diseases. 453½ S. SPRING.

DR. F. F. HOY, EYE, EAR, NOSE AND throat. 453½ S. SPRING.

MINING—

WANTED—TO PURCHASE TWO OR THREE gold mining claims (Tonopah district,) that offer good prospects; also 10 best properties having undeveloped property of this kind. Address KEYSTONE & CO., 917 Empire building, Pittsburgh, Pa.

OAK HILL LABORATORY, FULLY EQUIPped; special experience in metallurgical work; assaying also done; desire correspondence with mining engineers. C. W. JUDD, Chemist, P.O. Garvanza Station. Home phone 29223.

ASSAYING 50c. SPOT CASH FOR GOLD, rich ore, etc. PIONEER ASSAYING CO., 157 New Montgomery st., San Francisco.

IRVING & CO., GOLD REFINERS AND ASsayers, cash for bullion. 128 N. MAIN ST.

ASSAYING

IRVING & CO., GOLD REFINERS AND assayers, cash for bullion, 128 N. MAIN ST.

BAVERSTOCK & STAPLES, 223 W. FIRST. Assayers. Properties sampled. No students.

WADE & WADE, ASSAYERS AND CHEMists 315 E. First. Night school.

DENTISTS—And Dental Parlors.

SCHIFFMAN DENTAL CO.
207 N. Spring st. Painless extracting, filling, crown and bridge work, flexible rubber plates. Pure gold fillings, 75c up; all good fillings, 50c up; cleaning teeth, 50c up; gold crowns and bridge work, $2.50 up; rubber plates, $2.50 up. Also open evenings and Sunday forenoons.

POPLE'S DENTAL PARLORS 103 N. Spring. All work guaranteed and prices only a trifle more than actual cost of material used. Come and see and be convinced.

DR. A. F. SCHIFFMAN, DENTIST, FORmerly ST. PAUL, Minn., with Schiffman Dental Co., 207 N. Spring st. Office hours 9 a.m. to 5 p.m.

PATENTS—And Patent Agents.

TOWNSEND, LYON, HACKLEY & KNIGHT, patents and trade-marks obtained in all countries. Patents and trade-mark suits in all courts. MERCHANTS' TRUST BLDG., 207 S. Broadway. Home 5181. Main 9129.

ST. JOHN DAY, PATENTS OBTAINED IN all countries; every branch of patent business conducted. 302 BRALY BLDG.

JAMES R. ROGERS (EX-EXAMINER U. S. Patent Office.) Patents 428 Byrne Bldg., L.A.

HAZARD & HARPHAM, PATENTS, PIONeers. Spring and Fifth. Patent book free.

TYPEWRITERS—Of Various Makes.

FOR SALE—TYPEWRITERS; ALL KINDS bought, sold, rented; expert repairing. TYPEWRITER EXCHANGE, 204-206 Wilcox Bldg. Home 6496; Sunset Main 1634.

THE UNDERWOOD STANDARD VISIBLE typewriter. FOWLER BROTHERS, Agents, 221 W. 2nd st.

OLIVER TYPEWRITER AGENCY, 324 WILCOX. Main 5894. Home 6494.

MACHINERY—And Mechanical Arts.

WASHINGTON IRON WORKS.
Castings up to 10,000.
Pattern makers.
Stove and range, ovens for hotels and restaurants; jobbers of asbestos stove cement.
SACRAMENTO ST., Mateo-st. cars.
Home 1621. Main 4079.

PIONEER BOILER AND MACHINE Work. Boilers, steel tanks, steel trusses, boiler repairs. Have a number of good second hand boilers, engines, steam hoists, traction engines, etc. Palmetto and Carolina sts.

FOR SALE—25 H. P. UNION GAS ENGINE, No. 3 Ames pumping head; belting and rods all complete. A snap for some one. SANTA ANITA LAND CO., 122 So. Broadway. 3

FOR SALE—4-H.P. FAIRBANKS ENGINE, used 60 days; guaranteed good as new; price very low. Call at once, 230 S. LOS ANGELES ST. 28

WANTED—4 LARGE STEAM JACKETED copper kettles, used by confectioners, new or second hand. GRAY, COOK & CO., Riverside. 27

FOR SALE—NEW 50 HORSE POWER ATLAS engine, boiler and outfit. Inquire J. W. WALKER, San Dimas. 28

FULTON ENGINE WORKS, STEEL TANKS, sheet iron works, steel roof trusses, etc. ALHAMBRA AVE., off N. Main st.

DETECTIVE AGENCIES—And Detectives.

ELMS DETECTIVE AGENCY—
Will undertake all proper detective business intrusted to it by railroads and other corporations, banks, mercantile houses, attorneys or private individuals. Correspondents in all the principal cities of the United States and Europe. Offices, WILSON BLK., First and Spring, Los Angeles.

STORAGE—All Sorts.

TO LET—
COLYEAR WAREHOUSE CO., 415-17-19 SAN Pedro street; Main Office, 204 S. Main. Phones Main 1117. Home 2154. New and absolutely fire-proof storage; private locked rooms for bric-a-brac pianos, fine furniture, etc., trunks, boxes, etc., stored 25c to 50c per month. We solicit your patronage.

TO LET—WAREHOUSE, 30x70, AND TWO story factory, 40x40. East 14th near Central. Suitable for dye works, laundry or light manufacturing, reasonable rent. W. A. CARNEY, 432 Stimson Bldg. 27

TO LET — FIRST FLOOR WARE ROOM, well lighted, brick building; also a fine second floor, can furnish own if desired. E. E. SQUIRE, 723 E. 1st, or 618 Banning st. 28

BOILERS—And Boiler Works.

L. A. BOILERS—BOILER WORKS, MFRS. of boilers and tanks; special attention to repair work. 119 REDONDO ST. Tel. Main 2257.

CAL. BOILER WORKS, MANUFACTURERS of boilers and tanks. Repair work a specialty. 228 QUEROLA ST. Home 4078. Main 2591.

MUSICAL INSTRUCTION—

EXPERIENCED TEACHER WILL GIVE piano lessons to limited number free in order to become acquainted in Los Angeles. Have studied under very best teachers. Write and I will call. Address MRS. W. A. SIDNEY, general delivery.

FOR SALE — FINE SINGING CANARIES, $5; birds for $3; this week; also few mated pairs with breeding cage if wanted. Phone West 404, 1930 UNION. 27

VIOLIN LESSONS. AFTER KUBELICK'S celebrated school. Address W, box 38, TIMES OFFICE. 28

GENTLEMAN, EXPERT PIANIST, LEIPSIC graduate, desires pupils. Address X, box 39, TIMES OFFICE. 28

DRESSMAKING—And Dressmakers.

PACIFIC DRESS PLEATING CO., BUTTON factory, accordian, fine knife, sunburst skirts. Called for. 344½ S. BDWY. Home 7813.

EDUCATIONAL—Schools, Colleges, Private Tuition

WANTED — GOVERNESS FOR OUT-OF-town position. High school studies, must be able to teach piano. BRIGGS PRIVATE TUTORS' AGENCY, 238 S. Grand ave. Call Saturday. 27

A FULLY QUALIFIED TUTOR OR GOVerness promptly supplied you by the Briggs Private Tutor's Agency, 238 S. GRAND AVE. Phone Home 5062. 27

Urban Academy

1419 So. Grand avenue. A Catholic English and French Boarding and Day School for girls. Pupils of all denominations received. Boys admitted in primary department. College preparatory classes. Thorough course in European travel and art. Tennis court and basketball. Principals, Miss McDonnell, Mlle Masson. Main 7920.

GIRLS' COLLEGIATE SCHOOL

Casa de Rosas, Adams and Hoover streets. Academic, Preparatory, Primary departments. College certificate rights. Advantages in Music and Art. Boys received in Primary Department. New building contains fine gymnasium, classrooms, with special room for Domestic Science.
Number house pupils limited to thirty.
MISS PARSONS, Miss DENNEN, Principals. West 717, Home 24228.

HUNTINGTON HALL

Boarding and day school for girls. Prepares for Bryn Mawr, Vassar, Wellesley and Smith colleges. Special course for European travel and study. A thorough course in Bible History. School undenominational, but Christian in its influence. Secluded grounds of eight acres for basketball, tennis and hockey.
FLORENCE HOUSEL, Principal.
1111 S. Main St. Tel. Home 5931, Main 7185

Shorthand

Gregg and Pitman systems. Book-keeping, Penmanship, etc. Positions for graduates. Catalogue free. LONG BEACH BUSINESS COLLEGE, Long Beach, Cal. OCEAN PARK BUSINESS COLLEGE, Ocean Park, Cal.

Cumnock School of Expression.

Winter Term Opens Jan. 4.
EXPRESSION, ACADEMIC, PHYSICAL TRAINING, CHILDREN'S AND SPECIAL COURSES. Beautiful school building and grounds. Tennis, basket ball, gymnasium. Send for catalogue. 1500 S. Figueroa St.

The Brownsberger Shorthand School

The Largest Business College in Los Angeles.
953-5-7 West 7th Street

LOS ANGELES MILITARY ACADEMY

Commonwealth avenue. (Take Bimini Bath or Westlake Traction cars.) A boarding and day school for boys and young men. English, College Preparatory and Business Courses. Call or write. WALTER J. BAILEY, A.M.
Phone Main 1256.

Southern California Business College

AND GRAHAM SCHOOL OF SHORTHAND.
356 S. GRAND AVE. LOS ANGELES, CAL.

School of Art and Design

Sixth and Alvarado
Artistic anatomy Saturday p.m. Illustrated prospectus. Home 7875. L. E. G. Macleod, Dir.

L. A. BUSINESS COLLEGE

212 W. Third St.

Dobinson School of Expression

Boarding and day school for girls. Enclosed court for basket ball and gymnastics. 1046 South Hope street. Send for catalogue.

Miss de Laguna and Miss Vance's School For Girls

THE WESTLAKE SCHOOL.
Beautiful situation. Accredited to leading colleges. 612 S. Alvarado st. Main 4660. Home 21465.

L. A. Conservatory of Music and Arts

Oldest school of music in Southern California. EMILY J. VALENTINE, Pres., 237½ South Spring St. Phones: Sunset Main 4403. Home 2254.

Real Estate—Special Tract Directory.

There is no better place to invest or locate in Southern California at present than at

32 miles from Los Angeles

Reached by Southern Pacific, Sante Fe & Salt Lake Railroads

No Saloons

$1,000,000 returns from Orange groves last season

Un-excelled climate

POMONA

A growing wide-awake city

Present population 8000

Business center of a prosperous fertile district 20 miles square

Excellent Schools

Abundant water supply

Go to POMONA — View the city

During the past six months there has been a great demand for residence, orange grove and business property. Now is the time to buy. For information see the POMONA MAN at the Los Angeles Chamber of Commerce, or address Pomona Board of Trade.

To carry out the good resolutions about making safe and profitable investments, by buying some of those 60x200-foot lots in the Boulevard Heights Tract—the cream of Greater Los Angeles.

McGarvin & Bronson Co.
308 H. W. Hellman.

Rossiter, Sharp & McEndree
202 Mercantile Place.

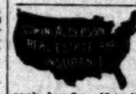

January Bargain
$450
Highland View Tract
63¾ x 140 Have three lots that are worth $1000 cash, lay fine, 12 to 15 min. to 3rd and Broadway, two blocks from car line. My client needs money at once. It will pay you to investigate. See EDWIN ALDERSON, 126 So. Broadway Phones 3039. Main 1894.

FLORENCITA PARK

LOTS ONE-QUARTER DOWN
Balance in six, twelve and eighteen months On the Long Beach Line, 12 minutes from Sixth and Main.
JAMES R. H. WAGNER,
220 H. W. Hellman Bldg.

Schools and Colleges

OPEN DAILY 8 A.M. TO 5 P.M.
INFORMATION BUREAU, 4TH FLOOR TIMES BUILDING.

Marlborough School for Girls

845 W. 23RD STREET.
Second term opens February 5th.
Outdoor study, gymnasium, tennis, basketball. Pupils under fourteen not admitted. Reference from school last attended absolutely necessary if pupil is unknown to the principal.
Certificate admits to college.
MRS. GEORGE A. CASWELL, Principal.

MARLBOROUGH PREPARATORY SCHOOL.
626 West Adams street.
Second semester begins February 5. Two vacancies for boarding pupils. Girls under fourteen years old; new building with necessary equipment containing gymnasium and dining-room; large, secluded playground, tennis court, swings, croquet. Applications can be made personally to the principal during the day and evening at above address.
MISS IDA B. LINDLEY, Principal.

Occidental

College — Classical, Scientific, Literary Literary-Musical Courses.
Academy — of High School Grade. Prepares for Occidental or any College or University.
School of Music — Theory, Instrumental, Vocal
Second semester begins February 5th, 1906. Office hours 9 to 12 a.m. except Sunday. Address Acting President Rev. Wm. S. Young, D.D. Telephones 29161, East 7.

LEARN TO EARN
MONEY

Every Woodbury graduate making money. Simply a matter of qualifying. The Woodbury courses in GREGG SHORTHAND and ACTUAL BUSINESS TRAINING do qualify quickly and effectively. Every day THE BEST day to enter. Call write, phone.

Woodbury Business College
269 S. Hill St., Los Angeles, Cal.

Sheldon School

OF CHICAGO.
The science of salesmanship and business building taught by correspondence. Indorsed by the leading concerns in all lines in all parts of the United States. Write for booklet.
Address Sheldon School, Republic Bldg., Chicago. F. F. Pratt, C. A. Pomeroy, Representatives, 307 Wilcox Bldg. Home 6825.

N. E. corner Wall and Boyd streets, 100x114 to alley, $325 per foot. This is right in the wholesale district.

$27,500 corner 4th, Ruth ave. and Central ave., 50x100 to alley. This is right near the Union depot.

OSCAR B. SMITH.
312-13-14 O. T. Johnson Bldg.

McCarthy Co. — It Is a Beauty Spot

Fruit Acres Tract

Just across the city lines, but on the line of growth and improvement.
Branch Office at End of Central Ave. car line. Main Office 203 N. Broadway.

Sinaloa, Rich in Resources

Sinaloa Mexico, is most resourceful country in Southwestern America. Great opportunities await present day settlers. Fertile farms $2 to $20 an acre. Great rivers, seaports and railroads. State is undergoing vast development. Call or write for information that may lead to INDEPENDENCE.
SINALOA LAND CO.
Los Angeles, Cal. Conservative Life Bldg

$500 Cash BALANCE TO SUIT

Buys an Elegant Lot Adjoining Berkley Square
75x156 $3500
WOOD & ALDIS
Western Ave. and Washington street. Branch of Robt. Marsh & Co. Sunset Phone West 2070.

For Pasadena and Altadena Property

Pasadena

See J. C. BRAINARD
Home Phone 200. 16 N. Raymond Ave

Forest Heights Tract!

Elevated, on car line, surrounded by trees; same distance as 16th st. $425 and up; $25 cash, $10 a month, including street work and cement walks.
STONE & BLADES.
114-115-116 Henne Bldg. 122 W. 3rd St.

VENICE VIEW HEIGHTS TRACT.
A view second to none.
Lots 50x150 ft., $350 and up; terms.
F. E. ROBINSON & CO.,
216-217 Pacific Electric Bldg.
Home 5548, Main 6077.

Have you Bought a Lot in the
"Three G" Tract
If Not, Do So Today
G. M. GIFFEN
111 Merchants' Trust Bldg.

HARRY JACKINS.
ARLINGTON HEIGHTS TRACT NO. 2.
On Crenshaw Boulevard, between Adams and Washington sts. Lot 50x150; $400 to $1050. See
C. C. C. TATUM,
636 H. W. Hellman Bldg.
Bernard A. Vollmer,
Brearley & Benedict,
614 H. W. Hellman Bldg.

BULLFROG

NEVADA
Lots which include railroad, business and residence property are sold on easy terms.
Present selling prices are $25 to $150.
418 H. W. HELLMAN BLDG. LOS ANGELES

LONG BEACH

Free Excursion
Will be run daily at 10 a.m. from our office to the New American Ave. Tract.
Prices from $300 up. Easy terms.
H. J. SCHAPER, 400 Pay Bldg., 3d and Hill.

POULTRY RANCHES

in California are more profitable than anywhere in America. Conditions are exceptionally favorable for breeding and chickens and eggs always bring better prices. The finest poultry land in the State is near Los Angeles. For full particulars write or call.
ANNA L. PINKERTON.
REALTY TRUST COMPANY,
129 South Broadway, Los Angeles.

Kings River Land

Our plan $1.50 down—not for each acre, but 10. NO TAXES —|— NO INTEREST.
Kings River Land Co.
204-205-206 Merchants Trust Bldg.

FARM LANDS

Rich as cream, level as a floor; $10 water share with each acre. Price $22.50. Call or address owners (headquarters farm lands all prices.)
H. L. MILLER & CO.
VENICE, CAL.

INCOME PROPERTIES
IN THE HUB OF
THE MANUFACTURING DISTRICT
Call at our office for full particulars pertaining to our properties.
R. A. ROWAN & CO.
H.W. Hellman Building.

Inner Harbor Tract

Lots $200 to $500
Butters & Paul Investment Co.
215 East Ocean Avenue
Long Beach, Cal.

ONLY $50 AND UP
1 Down, $1 a week. No Interest No Taxes
Free tickets at our office, N. W. Cor. First and Broadway.
PRUDENTIAL IMPROVEMENT CO.
Sole Agent
LOTS AT WATTS

OLIVE TRACT

High class Residence subdivision of the Southwest, fronting on Vermont Avenue.
HUGHES & PECKHAM
1105-6-7 Union Trust Building
Home 5273 Main 3021

Erkenbrecher Syndicate Ltd.
REAL ESTATE AND MINES
Suite 204 Braly Bldg. 4th and Spring
PHONES MAIN 1377. HOME 1377

SALT LAKE R. R. TRACT
Its growth has been fast but substantial. Lots $550 and up. $20 down and $10 per month.
STRONG & DICKINSON
Second and Broadway
Phones 1273

BOWEN & DOLTON
Owners of 12 Big Tracts
Vernon and Compton Ave.
Lots $550 to $2000
439-40-41 Douglas Building.
Member L. A. R. B. Third and Spring

BUY ON
SANTA FE AVE.
Lots near 9th St.
$1200
W. B. MERWIN & CO.
621-622 H. W. Hellman Building

Western-Wilshire Heights

At the intersection of Wilshire Boulevard and Western avenue. Take Pico Heights car. Branch office corner Pico and Western avenue.
Hagar, Sheppard & Kratz,
629 H. W. Hellman Bldg.
Home Phone 7765.

$600 AND UP FOR 50-FOOT LOT
in beautiful Hollywood, corner Center street and Sunset Boulevard (100 feet wide;) cement walks and curbs, streets graded, oiled; elegant surroundings; protective building restrictions. You cannot get such values for your money elsewhere. Will double. Agent on tract. Take Hollywood car to office, corner Prospect and Vermont avenues. 10c fare.
WIESENDANGER, 221 Laughlin Building.

Highland Park Heights

Lots $200 Up. Easy Terms
Crescent Real Estate & Inv. Co.
6015 Pasadena Ave.

Homeland Colony Excursion

EVERY TUESDAY
For particulars—including pamphlet and map—call on or address
Homeland Colony Co,
121 Merchants' Trust Building,
Los Angeles, Cal.

"ELEVATE YOURSELF" ON
Oxford Heights
The finest views in Los Angeles.
THE MILLER LAND CO.,
Office at Ivanhoe Station, Sunset Blvd.

KENSINGTON PLACE
The Tract of Tracts
SEE
Wilshire Boulevard
The Briggs Co., 224 S. B'dw'y
Main 537 Home 1426

Willow Junction Tract

On Long Beach Line. Lots $250.00, only $25.00 down and $10.00 a month. Sure to advance.
MORRIS H. WILSON & CO.
686 Pac. Elec. Bldg.

LONG BEACH
Young-Parmley Tract
Lots $200 and up.
$50 down — $10 per Month.
Young-Parmley Inv. Co.,
303 Bixby Block, Long Beach.

West Adams Terrace

ON WEST ADAMS STREET
LOTS $800 UP. Terms Liberal
Office on the Tract—Adams Street and Eighth Avenue.

Venice Gateway

A lot here is inexpensive now, yet its future certain to be great. Lots $600 and up.
M. J. NOLAN
228 WEST SECOND STREET
BOTH PHONES 1408

Huntington Beach...

The Best Place in Southern California to buy property for Home or Profit.
Huntington Beach Company
332 BYRNE BLDG.

VERNON PARK and VERNONDALE

Lots $450 Up
Easy Terms
GRIDER & HAMILTON,
225 WEST SECOND ST.

INSURANCE LOANS INVESTMENTS
Golden State Realty Co.
421 S. Spring St.
Realty Dealers Subdivision

Robt. Mitchell Co.
Real Estate Investments
Loans and Insurance.....
508 South Broadway

Beautiful Wuest Tract Lots $350—$3000
Water, gas, electricity and both phones. Best improvements. 7c fare. 20 minutes from business section. Easy payments.
Take Monrovia or Sierra Madre electric cars to Dos Robles.
BAILEY REALTY CO.
331½ H. W. Hellman Bldg.

LOTS ONLY $450 UP
ON
FIGUEROA STREET
and MONETA AVENUE
The best buy on the best streets. Easy terms
WINTON & M'LEOD
308-10 Trust Building. Second and Spring
Home 846, Main 6273. Member L. A. R. B.

La Park Tract
No. 2
THE CREAM OF SUBDIVISIONS
$450 AND UP
ROSS & LINDSEY, Owners
314 H. W. Hellman Building

WILSHIRE
Harvard Heights

The name locates it. Finest and cheapest property in this swell new section. Call and get accurate new pocket map of the city, free.
E. A. FORRESTER & SONS, INC.
In spite of the fire, still at
342-3-4 Douglas Bldg

Chino Ranch

Rich Orange, Alfalfa, Walnut and Beet lands, $75 to $200 an acre.
CHINO LAND & WATER CO.,
720 Trust Bldg., Los Angeles.

NAPLES

A. M. & A. C. Parsons,
Sole Agents
701 H. W. Hellman Building
Main 1858 Home Phone 3462

REDONDO

THE BEAUTIFUL
W. M. GARLAND & CO.
324 Huntington Bldg.

CULVER'S
Sunset Boulevard Heights
Only 5 minutes from business section.
LOTS $1000 TO $1500
ALEX CULVER, 106 South Broadway

WAIT FOR IT
WALNUT LAWN
On the Long Beach line just outside the city limits.
W. P. WHITSETT, Owner
605 Severance Bldg., corner 4th and Main Sts.

Mansfield's Lincoln Tract

MANSFIELD REALTY COMPANY.
605 Grant Bldg., Fourth and Broadway. Phones Home 2172. Sunset 2567. Or to agents at tract, Roberts' & Green. Home phone 28243.

Wilshire Terrace
West Seventh Street Tract
Boulevard Heights
Norton Place
Beautiful residence tracts in the exclusive Wilshire Boulevard districts.
BARRY BROS.
328-329 BRADBURY BUILDING.

Normandy Hill

IDEAL RESIDENCE PROPERTY.
James R. H. Wagner, 221-222 H. W. Hellman Bldg. Home 4845.
Frank H. Edwards, 231 Stimson Bldg. Home 243.
Wm. M. Schweppe, 224 Huntington Bldg. Home Ex. 249.

ALHAMBRA...

Residence — Villa — Business Properties and Acreage
Butterbaugh Realty Co.
Alhambra Office 1st and Main Phone M. 701
202 Severence Bldg. 6th and Main Phone M. 961

Union Depot

We are headquarters for property on 4th, 5th, 6th and Crocker sts. Central, Ceres, Gladys, Ruth and Towne avenues.
W. H. NEISWENDER
712 H. W. Hellman Bldg.

BUY A LOT IN
Tropico $10 a Month $325 Each
A. F. Webster & Co.
302 Mason Bldg. Cor. 4th and Broadway. Home 5575 Main 4090

University Park Lots $800 Up

J. B. CHAFFEY - - - OWNER.
220 West Fourth Street

Laguna De Tache Grant

Land in Fresno and Kings Counties
$40 Per Acre
With perpetual water right.
Particulars at 135 So. Broadway
NARES & SAUNDERS, Mgrs

Glendale Orange Grove Tract

Best near-by foothill location. Ideal home sites among bearing orange trees. Fine water, cement sidewalks, curbs, schools, churches. Short distance by electric cars. Cheap fares. For maps and prices apply to McKoon & Metcalf, 519 Orant Bldg. Hurin, 432 Stimson Block, Los Angeles, and Blackburn at Glendale. Easy terms.

INDEPENDENT HARBOR

Being Built at Long Beach.
Commercial sites in Back Bay Tract at moderate prices.
LOS ANGELES DOCK & TERMINAL CO., Back Bay Land Co., Selling Agents.
O. T. Johnson Bldg., Los Angeles, Cal.

ARTESIA

On the Santa Ana Pacific Electric Line.
Lots $200 and Up.
Orange County Realty Co.
SANTA ANA ARTESIA

Free Excursions

TO EL CARMEL
See us at once for tickets.
F. H. BROOKS COMPANY.
215-216 Currier Bldg. 312 W. Third Street.

West Adams

The show place of Los Angeles. For an interest in the last of the high ground see
J. B. LEISER,
Suite 664. Home phone 3200. Pacific Electric Building.

The lots bought by the Colonel and the Judge last April in Ocean Park Heights have doubled in price.
WHITCOMB-GIBSON CO.,
529 Laughlin Bldg.

Corner lot 75x150, on top on the West Adams-street hill; most beautiful location in city for a fine residence; for sale at price below market. Call at once.
C. A. SUMNER & CO.,
214-216 Trust Bldg., Cor. 2d & Spring.

Have You Seen
Huntington Park Extension?
The Sun Land Co. (Inc.)
Exclusive Agents.
Both Phones, 8500 201 Grant Bldg.

WESTGATE

15-minute car service from Fourth-st station.
$25 FARE FOR RESIDENTS.
Residence lots $250 up; ½ to 10-acre lots, $400 up; ¼ cash, balance easy terms at 7 per cent.
SANTA MONICA LAND & WATER CO.,
600-607 Pay Building.

NERVY GIRL GRABS THIEF

Drives Him Into Tight Corner at Lovett Home.

He Leaps With Rich Loot Through Window Glass.

Totemites Under Duress to Hear Him Spout.

Drops Silver in Flight, but Takes Fine Ring.

Rather than stain his record burglar by suffering capture hands of a woman, an unarmed took his life in his hands and and plunged headlong through dow at the residence of W. W. No. 2800 Orchard avenue.

In his flight the burglar valuable silverware and jewelry he had stolen from the house and $1000. He got away, however, jewelry worth more than $500.

Lena Bradner, a comely young an, is the heroine of the exciting melodrama, and through her presence of mind in meeting the emergency packages of silverware were saved the Lovett household. Miss Bradner is a servant, who has been in the employ of the family for about months.

The girl was passing through the hallway when he attention was attracted to a masked man who was stealing along the corridor on the second floor.

"What do you want in here?" asked the girl, at the same time running up the stairway to the room of the miraculer. He replied with a curt: "Go to ——!"

The burglar's language and knowledge that she was dealing with a desperate character did not serve to retard the girl's movements for a second. With her anger and determination now fully aroused, the maid dashed toward the man, who at the same moment darted toward the window, the only avenue of escape open to him.

For a second he hesitated at the window refused to open at his touch, and just then Miss Bradner caught him by the hand tightly over his arm. Enraged at being foiled to the question, and with a vicious snarl the fellow dropped the package of silverware at the feet of his captor and darted head foremost through the glass.

There was a shower of glass and a faint feminine scream which brought the other members of the household, who ran to the scene. For several minutes there was the wildest commotion, and in the midst of the burglar, bleeding from numerous cuts on his face and hands but in good his escape across the lawn.

The police were notified and investigation showed that the man had climbed down a railing to the ground before alighting on the roof of a shed, from which he fell after his escape to liberty.

A thorough search of the premises revealed the fact that all the rooms, excepting those occupied by the family, had been ransacked by the burglar.

Three rings were stolen, a handsome diamond circlet valued at $1000, a plain ring containing three rubies surrounded with twenty-five diamonds, valued at $500, and a handsome ring set with a cluster of twenty-five diamonds. The rings were all recovered through prompt police work.

GOES SOUTH TO CERTAIN DEATH

AGED ANTONIO FELIZ KNOWS HIS FATE.

Surrendered to the Mexican Authorities, He Will Be Tried on Charge of Having Kidnaped Murderer—Once Held High Position in Lower California.

Poor old Antonio Felis is a victim of the Mexican government's unfair way to end his days in peace. Yesterday he was taken to the boat there for Mexico.

Felis has just finished serving a few months' sentence for smuggling Chinese across the Mexican border, when he was in the County Jail, the Mexican government applied for extradition papers in his case, charging him with kidnaping. Eight years ago a Mexican was murdered in Ensenada Cañon by Juan Pueblo, a Mexican who got over the line into Lower California before the authorities could round him up.

There he is said to have formed a band of Mexican outlaws who preyed upon the people residing on the Mexican side of the border. The Los Angeles authorities made numerous unsuccessful efforts to apprehend him. Finally friends south of the line and Mexican officials can authorities were set to work in pursuit of him.

Former Chief of Police Lelands and Detective Talamantes finally succeeded in locating him through the assistance of a woman. Just what Felis had to do with the murder has never been told but after the evidence had been delivered to the Los Angeles authorities, Felis was accused of having kidnaped him and it was on the prosecution on that charge that he was arrested. He left Mexico only to fall into the hands of the Federal officers who were looking for him for smuggling Chinese.

And so Felis has to go back to Mexico. Kidnaping is a serious crime there. In the old days the leaders of the mountains emulated the example of the Italian Camorras. They were as picturesque and fully as successful, but with the change in the political complexion of the country, the old leaders have been relegated to the background, and in their places have been installed men who are more in accord with the present administration. To discourage the practice of kidnaping travelers and sending pieces of their ears to their friends as a means of ransom was overdue, and Porfirio Diaz secured the passage of an act making kidnaping a capital offense. Naturally the worst that can happen to a kidnapper now is life in the penitentiary, the capital punishment having been rescinded.

They have a convenient way of getting rid of a prisoner in Mexico, and those in authority desire to get rid of him. He is ordered, for example, to one jail to another under the charge of rurales. When these rurales leave they report that the prisoner tried to escape and that they had to shoot him on the roadside. It is just this that Felis believes is in store for him.

Felis is an old man, who has led a life in various aspects. He was at one time a high official in the government of Lower California, but he has drifted back and forth across the border on many an errand. He has a wife and little daughters who have many friends in the Marshal's office, one of whom is trying to get passes to visit them. They are still living in Los Angeles.

EASTERN, foreign and domestic exchanges of all kinds filled. Sun Drug Co.

NERVY GIRL GRABS THIEF

Drives Him Into Tight Corner at Lovett Home.

He Leaps With Rich Loot Through Window Glass.

Drops Silver in Flight, but Takes Fine Rings.

Rather than stain his record as a burglar by suffering capture at the hands of a woman, an unknown took his life in his hands last night and plunged headlong through a window at the residence of W. W. Lovett, No. 2800 Orchard avenue.

In his flight the burglar dropped valuable silverware and jewelry which he had stolen from the house and valued at $1000. He got away, however, with jewelry worth more than $250.

Lena Bradner, a comely young woman, is the heroine of the exciting melodrama, and through her presence of mind in meeting the emergency packages of silverware were saved to the Lovett household. Miss Bradner is a servant, who has been in the employ of the family for about six months.

The girl was passing through a lower hallway when her attention was attracted to a masked man who was stealing along the corridor on the second floor.

"What do you want in here?" demanded the girl, at the same time rapidly running up the stairway in the direction of the miraculer. His reply was a curt: "Go to ——!"

The burglar's language and knowledge that she was dealing with a desperate character did not serve to retard the girl's movements for a second. With her anger and determination now fully aroused, Miss Bradner dashed toward the man, who at the same moment darted toward the window, the only avenue of escape open to him.

For a second he hesitated when the window refused to open at his touch, and just then Miss Bradner closed her hand tightly over his arm. That settled the question, and with a violent jerk the fellow dropped the package of silverware at the feet of the girl and darted head foremost through the glass.

There was a shower of glass and a faint feminine scream which aroused the other members of the Lovett household, who ran to the second floor. For several minutes there was the greatest confusion, and in the interim the burglar, bleeding from numerous cuts on his face and hands, had escaped into the darkness across the lawn.

The police were notified and investigation showed that the marauder had climbed down a railing to the ground after alighting on the roof of a porch over which he fell after his wild dash for liberty.

A thorough search of the house revealed the fact that all the rooms, excepting those occupied by the family, had been ransacked by the burglar. Three rings were stolen, one a diamond circlet valued at $100, a sterling containing three rubies surrounded with twenty-five diamonds valued at $200, and a third set within a cluster of twenty-five diamonds. The rings were recovered through association.

GOES SOUTH TO CERTAIN DEATH

AGED ANTONIO FELIZ THINKS HE KNOWS HIS FATE.

Surrendered to the Mexican Authorities. He Will Be Tried on Charge of Having Kidnaped a Murderer—Once Held High Official Position in Lower California.

Poor old Antonio Felix is in the hands of the Mexican government and is on his way to end his days in prison. Yesterday he was taken to San Diego in charge of a deputy marshal, to be taken aboard there for Mexico.

Felix has just finished serving a [illegible] months' sentence for smuggling Chinese across the Mexican border. While he was in the County Jail, the Mexican government applied for extradition papers in his case, charging him with kidnaping. Eight years ago a Mexican was murdered in Santa Ana Cañon by Juan Pueblo, a Mexican who got over the line into Lower California before the officers could round him up.

There he is said to have banded a lot of Mexican outlaws who preyed on the people residing on both sides of the border. The Los Angeles authorities made numerous unsuccessful efforts to apprehend him. Officers south of the line and the Mexican authorities were not particularly in pursuit of him.

Former Chief of Police Hamilton and Detective Talamantes finally succeeded through the assistance of [illegible] in getting what Felix had to do with the matter been told but after Pueblo's confession had been delivered to the Los Angeles authorities, Felix was accused of having kidnaped him and it was to avoid prosecution on that charge that he fled to Mexico only to fall into the hands of the Federal officers who wanted him for smuggling Chinese.

And so Felix has to go back to Mexico.

Kidnaping is a serious offense. In the old days the bandits of the mountains emulated the example of Italian Camorras. They were not only picturesque and fully as effective in discouraging the practice of certain delicate offenders and sending pieces of their victims to their friends as a hint that the victim was overdue, President Diaz declared the passage of an act [illegible] kidnaping a capital offense. The result was the worst that can happen to a kidnaper now is life in a Mexican prison, the capital punishment having been rescinded.

They have a convenient way of getting rid of a prisoner in Mexico. When the [illegible] authority desire to get rid of a prisoner he is ordered transferred from one jail to another under a strong guard of soldiers. When these soldiers return they report that the prisoner escaped and that they buried him by the roadside. It is just this kind of a report that it believes is in store for Felix. Felix is an old man who has figured in various aspects. He has been at one time a high official in the state of Lower California, and has been back and forth across the line on many an errand. He has many daughters who have made their way to the Marshal's office, coming to see him, but he passes to visit their father, who is still living in Los Angeles.

TERN, foreign and difficult prescriptions filled. Sun Drug Co.

ST "BOOM" IS HIS PLOT.

Schmitz Arrives With His Political Bee.

Busy Here to "Smash" Citizens' Alliance.

Unionites Under Duress Hear Him Spout.

[illegible]hmitz, the totem executive [illegible]ancisco, arrived in Los Angeles on the Coast Line train last night, [illegible]e to an appeal for help from [illegible]ed strikers and scattered [illegible] of unionism in this city.

[illegible]me to "smash" the Citizens' [illegible] which stands for an industrial [illegible] city.

[illegible] is to address an "Anti-Citizens'" meeting this evening, [illegible] been arranged by Hay, Fenton, and the rest of the band of agitators.

[illegible]siness here look on the combination as a move that is to [illegible] their lost cause.

[illegible]e is another reason for the visit of Schmitz. It is better known in San Francisco than here; known well to Abe Ruef, the politician who pulls the strings in the city.

[illegible] reason for the visit is an effort [illegible] to bolster up his [illegible] "boom," a strictly union-made [illegible].

[illegible] correspondent in San [illegible] has obtained direct information [illegible] proves the real motive for the [illegible] that Schmitz is disturbing the Los Angeles situation. [illegible]y stated there that his object [illegible] is to make capital for his [illegible] aspirations among union [illegible] here.

FORCE ATTENDANCE.

[illegible] efforts are made by the [illegible] here to compel a large [illegible] at tonight's meeting. Every [illegible] is being clubbed into attendance. [illegible] agents have gone out [illegible] highways and byways with [illegible] to round up all followers, [illegible] their presence at the [illegible] no excuse will be heard. [illegible] means a heavy fine [illegible] union member who fails to [illegible].

[illegible] of union circles there is no [illegible] interest in the meeting. [illegible] intelligent person knows just [illegible] aggregation of yawpers will [illegible].

[illegible] first place, there will be a rabid [illegible] of the Citizens' Alliance [illegible] all of all who approve of the [illegible] and full industrial freedom. [illegible] who refuse to bow their [illegible] to the union yoke will be excoriated.

[illegible] will be a repetition of the [illegible] threats against the Citizens' [illegible] and against individuals, such [illegible] made at the totem meeting of [illegible] ago, as reported in The [illegible] Sunday day.

[illegible], this meeting tonight will be [illegible] another of the same sort, with [illegible] instead of Howton as the boss [illegible].

[illegible] R. is, it will be reported in [illegible]. A complete and authentic [illegible] of all that is said and done will [illegible] in these columns. Fully and [illegible], stenographers and reporters [illegible] chronicle the proceedings, [illegible] public may know just how and [illegible] band of agitators intends to [illegible] attempt to put the city and [illegible], great and small, into [illegible].

ON MUSIC ON THE WANE.

TOOTERS TIRE OF THEIR TREACHEROUS BOSSES.

Discord Because of Tyrant Leaders, Who May be Cut—Plans for Giving Show-Out to Fiddling Visitor North Likely to Fall Flat.

[illegible] tumultuous; desertion from the [illegible], wrangling among the officers and countercharges of [illegible] of the rules and the constitution [illegible] are some of the minor [illegible] which are splitting through the [illegible] Union of this city.

[illegible] expected to "put up a [illegible] during the present visit of [illegible] fiddler, Mayor Schmitz of [illegible], former president of the [illegible] Musicians' Union.

[illegible] planned to greet Schmitz with [illegible] hand, headed by the officials [illegible] and a long line of [illegible]. But discord has changed [illegible]. The Musicians' Union will [illegible] a band at the Anti-Citizens' [illegible] greeting; it will end its [illegible] there.

[illegible] has been a radical change in [illegible] and orchestral situation in [illegible] within the past few [illegible] as far as subserviency to the [illegible] concerned.

[illegible]dent and secretary and a [illegible] of the board of directors of [illegible] are not satisfactory to [illegible] of the membership. It is [illegible] that their reelection, which [illegible] a month ago, was brought [illegible] the rankest kind of political [illegible].

[illegible] is not alone on account of the [illegible] by which these men secured [illegible], but also for their rank [illegible] in numerous cases, and evidently to those whom they can [illegible].

[illegible] time within the past two [illegible] there were six cases and six [illegible] preferred against members of [illegible] of directors of the Mu[illegible].

[illegible] members of the board which is [illegible] sit in judgment on fecal[illegible] members were themselves [illegible] with playing for wages under [illegible] price list.

[illegible] other members of the board [illegible] were charged with serious [illegible] of the constitution of that [illegible].

[illegible] horrors! the president [illegible] charged with playing with [illegible] band!

[illegible] number of desertions and [illegible] engagements being filled [illegible] organizations are causing [illegible] rank-and-file of the to[illegible] is much worriment, and [illegible] is being brought to bear to [illegible] intervention of the president [illegible] of directors.

[illegible] members of the union, with [illegible] musicians, are now furnishing [illegible] at the Hotel Raymond [illegible] also at the Hotel Lankers[illegible], the Imperial Café, Eastlake [illegible] Park, Ascot Park. Contracts [illegible] have been signed for the [illegible] Alexandria, besides numerous [illegible] engagements.

[illegible] citizens of Los Angeles and [illegible] insisting on their right [illegible] of employing whom they [illegible] to furnish their music. They [illegible] "union" orchestras and bands, [illegible] as they do other enterprises not bound down to Ironclad totem rules.

As an example of the arbitrary acts of the present Musicians' Union officials, a theatrical manager recently contracted with a local union orchestra leader for an orchestra for six months, the price being the same as other theaters of the same class were paying.

At a meeting of the union, attended by eighty members, the contract by a unanimous vote was ratified.

A week later a bunch of the officers of the union and a few henchmen, twenty altogether, got together and instructed these men to cancel their contract unless a considerable increase in pay was granted. The manager of the theater was "instructed" to accede to the demand at once. Not a day was given for consideration. The men were to walk out at once if he objected.

A temporary settlement was brought about, but the affair raised a hot protest from the union musicians themselves.

At a well-known café the proprietor was charged the union schedule for an orchestra of eight pieces. The men were satisfied.

Without warning, the union board of directors notified the men that they must demand an increase of $5 a week for each man.

The demand was made, but the proprietor refused to be bled. He defied the union. Immediately the board rescinded its action. They discovered they had picked out the wrong man—a man with a backbone.

As a consequence of these asinine breaks there has been a constant dropping away of the union membership, and those remaining are demanding an immediate change of officers.

SIMPLY PLOT TO RUN STATE.

REAL MOTIVE FOR LOCAL VISIT OF FIDDLER MAYOR.

Worried Over Weakness of Unionism in Los Angeles, Schmitz Comes to Build up Political Fences—Appeals to East to Send Organizers Into Southern California.

[BY DIRECT WIRE TO THE TIMES.]

SAN FRANCISCO, Jan. 26.—[Exclusive Dispatch.] San Francisco's two-faced Mayor, Eugene Schmitz, left this morning for Los Angeles to address an "Anti-Citizens' Alliance" meeting Saturday night.

Schmitz, according to those who should know, does not make the trip because his heart bleeds for the whipped unions of Los Angeles, but because he expects his presence will boom his fight for the Governor's chair.

The weakness of unionism in Los Angeles is causing Schmitz and Ruef endless worry. They recently sent "Pinhead" McCarthy East for the purpose of inducing the American Federation of Labor to send professional organizers to Southern California, to win that section over and make the election of Schmitz certain.

Reports say that the Southern Pacific is backing Schmitz, and that, if elected, he will be their willing tool. The great corporation is praying that the entrance of the Western Pacific Railroad into Oakland and San Francisco be retarded by the courts until Schmitz is elected, after which the new railroad will go down and out so far as proper terminals are concerned.

The Southern Pacific will stop at nothing to win the Governorship, and already plans are being laid to buy votes in Southern California.

A member of the Typographical Union told The Times correspondent this morning that the better element among the unions was aware that Schmitz was not a union man at heart, but was using them as a means to gain political power.

"What can the better union element do?" he asked, "when the great mass of ignorant union workers blindly follow the dictates of our grafting walking delegates. It won't be long, though, before these fools wake up, and then the union leaders will only hit the high places in their scramble for cover."

Schmitz in his speech Saturday night will tell how the San Francisco Citizens' Alliance has deteriorated; how the business men here have found it a menace to the community and how much better satisfied the citizens are under union-labor rule.

His tale regarding the Citizens' Alliance will be a lie. This organization is in better financial condition than ever before, and the respectable element is giving it able support.

Schmitz will also lambast Herbert George, the Alliance president, who is to Schmitz as a red rag is to a bull.

But he will not tell how, under his administration, San Francisco runs wide open, how gambling and fast houses thrive. Nothing will be said about the side entrances to saloons, where girls are lured and ruined by his cohorts, nor how his craven Police Commission yesterday passed a law permitting money-paying slot machines to be resumed after years of abolition.

At the City Hall today political hangers-on admitted that the Los Angeles trip of Schmitz is simply to solidify his gubernatorial aspirations.

PERSONAL.

Lord Grimthorpe has returned to Los Angeles for a short stay, after a trip to Santa Barbara.

Nathan Weston, a leading business man of Augusta, Me., is spending the winter in Los Angeles.

T. O. Warne of Philadelphia, a prominent merchant of that city, is registered at the Van Nuys.

W. Arthur Phipps, the steel man of Pittsburgh, is at the Angelus with Mrs. Phipps, Miss C. G. Bell, maid, two valets and twenty-seven trunks.

J. George Boyne, secretary of the San Francisco Police Commission, is at the Angelus with his wife and two daughters, Misses Ines and M. E. Boyne.

Another party of Canadian people is in Los Angeles, this time from Winnipeg. The members are V. C. J. Armitage, Mrs. Armitage and maid, Mrs. R. J. White and Miss White.

Miles C. Moore, first Governor of the State of Washington, is at the Angelus. He will make Los Angeles headquarters for about three weeks, while recreating in the balmy climate of Southern California.

Gen. John C. Bates, who will be head of the General Staff for one brief month, is the first bachelor in the history of the American army to attain this eminence. His régime will be only for February, the shortest month in the year, when he makes way for Gen. Corbin

SOZODONT TOOTH POWDER

imparts a sensation so exquisite and lasting. It cleans the teeth and gives tone to the mouth. Ask your dentist.

OAKLAWN

"Pasadena's Finest"

The most picturesque bit of Nature's work in the scenic Pasadenas—abounds in rustic glens miniature ravines, great gnarled oaks, graceful fruit and pepper trees, handsome foliage and vines—all enclosed by a stately rustic and boulder fence.

Public and private improvements enhance the effect of this charming rustic setting.

Every spot in Oaklawn is a "view point"—the entire subdivision overlooks the Raymond Hotel golf links, the peaceful San Gabriel Valley, and commands an extensive view of the towering Sierras.

To live at Oaklawn means the enjoyment of the best residential elements that Southern California affords.

Only a few minutes from Pasadena and Los Angeles business districts—dependable car service—just a step from some of the most notable mansions in Pasadena. Nearly $100,000 worth of building improvements in progress.

Every dollar placed in Oaklawn today will be worth TWO hundred cents in the not far distant future. There's a limit to this class of property and more CANNOT be created.

Prices $15 to $70 per front foot
Building Restrictions $5000. Terms.

S. W. Fergusson Co.

Main Office 506 Braly Bldg.

MAIN 1423 HOME 6166

Office on Tract, Main 1001. South Pasadena Office, Corner Mission St. and Fair Oaks Ave. Main 1998. Pasadena Agts. J. H. Woodworth & Sons, 11 S. Raymond Ave. Both Phones 218

APPLETON'S BOOKLOVERS MAGAZINE

25 cents a copy FOR $3.00 a year

FEBRUARY

CONTAINS 8 SPECIAL ARTICLES

THE LOOTING OF ALASKA
II. A Suborned Judiciary . . . . . REX E. BEACH
This is the second installment of Mr. Beach's exposure of a great national crime—the theft of the Alaskan gold fields. The whole story of the subornation of the judiciary is in this number. The sands of the seashore were discovered to be full of gold, and even they were stolen from the discoverers.

THE GAME OF STATEHOOD
ALFRED HENRY LEWIS.
Shall Arizona, New Mexico, Oklahoma and Indian Territory be admitted to the Union as two or four States? The largest lobby ever known in Washington is there in the interests of this question.

JAPAN, OUR NEW RIVAL IN THE EAST
IV. The Cosmopolitan Nation . . . . . HAROLD BOLCE
This is the fourth installment of Mr. Bolce's warning against Japanese trade aggression, which will soon become historic.

Russia Through Russian Painting
ILLUSTRATED IN FULL COLOR.
CHRISTIAN BRINTON

Mexico's Next President
Illustrated ..... EDWARD M. CONLEY

The Macedonian Question
CONSTANTINE MENELAS

Franklin and the French Intriguers
ILLUSTRATED
MARY CAROLINE CRAWFORD

Art and Federal Government
ILLUSTRATED
GLENN BROWN

TWO GREAT SERIALS.

ALL FOR THE LOVE OF A LADY
Drawings by Arthur Becher . . . ELINOR MACARTNEY LANE

IN CURE OF HER SOUL
Drawings by A. B. Wenzell . . . F. J. STIMSON ("J. S. of Dale")

FIVE SHORT STORIES.
A POEM, AND THE USUAL DEPARTMENTS.

If you will send us $1.00 we will send you the five month, January, February, March, April and May, containing the great serial story by Rex. E. Beach, "The Looting of Alaska."

D. APPLETON & COMPANY, Publishers, NEW YORK

There is One Soda Cracker and Only One.
You do not know that Soda Cracker until you know

Uneeda Biscuit

To taste Uneeda Biscuit is to fall in love with them. You never forget that first taste, and you renew it every time you eat Uneeda Biscuit —

5¢ In a dust tight, moisture proof package.

NATIONAL BISCUIT COMPANY

CARBON BRIQUETS

The best SOLID fuel on the market for
Ranges
Grates and Heaters
Furnaces

A Perfect Substitute for Coal, Wood or Coke

Price, delivered:
$5.50 per ton
$3.00 per half ton
$1.75 per quarter ton
Prompt Deliveries

LOS ANGELES GAS & ELECTRIC CO.
Also and Center Streets Telephones: Sunset Broadway 8155, Home 2990

Send postal for "Book of Presents"

Do you know the secret of the Wave Circle? Wonderful! Don't delay another day!

Send for K C right away. It's purer and more efficient than any Baking Powder that costs three times as much.

25 oz. for 25c.

All grocers

Jaques Mfg. Co. Chicago

MUSIC AND ART

OPEN DAILY 9 A.M. TO 6 P.M.

INFORMATION BUREAU. 4TH FLOOR "TIMES" BUILDING

Full particulars, together with catalogues, circulars, etc., of music and art schools, studios and teachers advertised in these columns may be had free of charge by calling or writing the TIMES FREE INFORMATION BUREAU.

Schillinger's Orchestra Resigned from Musicians' Union. Our prices for dancing parties, weddings and receptions, until midnight, $5 per man. For afternoon receptions, etc., 10 pieces, $3. First class music and best of references furnished. Address Henry Schillinger, 129 Hampton Street. Phone Home 2842.

NONE SUCH MINCE MEAT
MOST DELICIOUS PIES, FRUIT CAKES, PUDDINGS AND COOKIES.
IN 2-PIE 10c PACKAGES
MERRELL-SOULE CO. SYRACUSE, NEW YORK

Auctions.

Auction
TRADE SALE
Newman & Klein Stock
$25,000 Worth of
Clothing, Shoes
Gents' Furnishings
Hats and Caps
270-72 S. Main St.
Wednesday, January 31st
At 10 o'clock a. m. Also Fixtures, Showcases, Counters, Show cases, Window fixtures, etc. Sale absolute—no reserve.
THOS. B. CLARK
Auctioneer

Gavin & Leonard
Announce the closing out of their entire collection of Japanese Art Wares at
DAILY AUCTION
449 South Spring St.
J. LEON PHILLIPS, AUCTIONEER.
SALES DAILY: 11:30 a.m.—2:30 p.m.

Rhoades, Reed & Rhoades
REAL ESTATE, LIVE STOCK AND GENERAL AUCTIONEERS: : : :
Guaranteed estimates on Household Furniture or bought outright for cash.
Salesroom 720 S. Spring st. Both phones 1250.

Thos. B. Clark
AUCTIONEER
133 South Broadway
Red 2272 Home 1907

C. M. STEVENS
Furniture and General
AUCTIONEER
Will pay cash for furniture
Office 203 TAJO BUILDING
Phone: Home 1053; Sunset Main 2204

Ocean Steamships.

North German Lloyd.
Fast Express Service
Fastest and Most Luxurious of Leviathans.
PLYMOUTH—CHERBOURG—BREMEN.
Kaiser. Feb. 6, 10 a.m. | Kronprinz, Apr. 10, 10 a.m.
K. Wm. II., Feb. 20, 1pm | Kaiser, Apr. 17, 10 a.m.
Kaiser, Mar. 6, 10 a.m. | K. Wm. II., Apr. 24, 10 a.m.
K. Wm. II. Mar. 27, 7 am | Kronprinz, May 8, 6 pm
Twin-Screw Passenger Service
BREMEN DIRECT.
Neckar, Jan. 28, 10 a.m. | Kosin, Mar. 3, 10 a.m.
Rhein, Feb. 4, 10 a.m. | Frankfurt, Mar. 10, 10am
Cassel, Feb. 18, 10 a.m. | Wurtz'st, Mar. 24, 10am
Brand'b'g, Mar. 1, 10am | Brand'b'g, Apr. 12, 10am
Calls at Plymouth and Cherbourg.
Mediterranean Service
GIBRALTAR—NAPLES—GENOA.
Irene, Jan. 27, 11 a.m. | Irene, Mar. 3, 11 a.m.
Luise, Feb. 3, 11 a.m. | Luise, Mar. 10, 11 a.m.
Albert, Feb. 11, 11 a.m. | *Neckar, Mar. 17, 11am
Barb'ssa, Feb. 24, 11 am | Albert, Mar. 24, 11 a.m
*Gibraltar and Naples only.
OELRICHS & CO.,
No. 5 Broadway, New York.
ROBERT CAPELLE, General P. C. A., 349 Montgomery st., San Fran., or any local agents.

Hamburg-American.
PLYMOUTH—CHERBOURG—HAMBURG.
**Patricia ..... Feb. 2 | Amerika ..... Mar. 1
**Pretoria ..... Feb. 23 | **Pennsylvania ..... Mar. 10
*Bluecher ..... Feb. 16 | **Patricia ..... Mar. 17
**Waldersee ..... Feb. 23 | **Waldersee ..... Feb. 24
*Deutschland ..... Mar. 17
S.S. AMERIKA, MOST LUXURIOUS AND MOST MODERN OF LEVIATHANS.
*Grill Room and Gymnasium. **Restaurant and à la Carte Restaurant. ***Calling at Dover for London and Paris.
Mediterranean Service.
TO GIBRALTAR, NAPLES AND GENOA.
S.S. Moltke to Madeira, Cadiz, Gibraltar, Malaga, Algiers and Genoa, Jan. 28, 1906.
Prinz Adalbert, Feb. 2, soon; Mar. 22, May 9
*Deutschland ..... Feb. 7, 2:30 p.m.
*Hamburg ..... Feb. 14, noon
*Cretic (chartered from White Star Line)..... Feb. 21
Prinz Oskar ..... March 7, April 25, June 13
Rates, first-class, $70, $85, $125.50 upward, according to steamer selected.
*Call at Gibraltar. **Grill Room.
S. S. Deutschland to Italy.
IN LESS THAN 5 DAYS.
HAMBURG-AMERICAN LINE
Cali ornia St. San Francisco, Cal.

AMERICAN LINE.
PLYMOUTH—CHERBOURG—SOUTHAMPTON—PHILADELPHIA—QUEENSTOWN—LIVERPOOL.
ATLANTIC TRANSPORT LINE
NEW YORK—LONDON DIRECT.
RED STAR LINE.
NEW YORK—ANTWERP—LONDON—PARIS.
Calling at Dover for London and Paris.
WHITE STAR LINE.
NEW YORK—QUEENSTOWN—LIVERPOOL.
BOSTON—QUEENSTOWN—LIVERPOOL.
NEW YORK AND BOSTON DIRECT TO THE Mediterranean VIA AZORES
C. D. TAYLOR, Passenger Agent Pacific Coast, 21 Post st., San Francisco, or any local agent.

LADIES
TAIT'S REGULATING TABLETS
have been prescribed for the cure of
MONTHLY IRREGULARITIES
by many of our best physicians, who testify to their invariable success. They are POSITIVELY GUARANTEED not to injure the most delicate woman and will give speedy relief when other remedies have failed. Price $2. For sale at all
SUN DRUG STORES.

"OUR SIGN."
BELL'S EXCLUSIVE TAILORING
Makers of Men's Fine Clothes
$30 to $50
343 South Broadway. Loft 2

Marvel Millinery
Exclusive designs in women's Hats
241-243 So. Broadway

"Catch the Thought"
A. J. Bemiller & Son, 311 S. Broadway

RELIGIOUS.

DECENNIAL ANNIVERSARY.

Episcopalians Will Honor Bishop Johnson.

Swedenborg's Birthday to be Marked Here.

Conaty Hall to be Dedicated in East Los Angeles.

The Episcopal churches of the entire Coast intend to make much of the first decennial anniversary of the diocese of Los Angeles, and of the consecration of the Rt. Rev. Joseph H. Johnson as bishop.

This great bishop has taken a prominent place in the life of California in general, but of Los Angeles in particular, and his broad and genuine public spirit is known, admired and appreciated by people in all churches and in every walk in life. It is consequently certain that there will be a general feeling of interest in the celebration of his tenth anniversary as head of the diocese.

The celebration will occur on Thursday, February 22, at the Pro-Cathedral, and all the bishops of the Pacific Coast have been invited to be present. This list includes the bishops of Salt Lake, Idaho and Spokane, as well as the Rt. Rev. William Ford Nichols, Bishop of California, who will preach the sermon at the anniversary meeting on Thursday morning.

A reception will also be tendered to Bishop and Mrs. Johnson in the evening.

As a special mark for the event, and to permanently commemorate the administration of Bishop Johnson, it has been determined to perpetually endow a bed in the Hospital of the Good Samaritan, to be known as "The Bishop Johnson Memorial Bed," the same to forever be at the disposal of the bishops of the diocese for occupancy by anybody they may name.

To accomplish this end it will be necessary to raise $5000, and there is less than four weeks' time in which to do it, so that all persons interested in the movement will have to act promptly. While the Good Samaritan is not actually a diocesan hospital, it is practically so, its board of directors being chosen from many parishes, and through the bishop's exertions its charitable ministrations, as far as its resources permit, have been extended to the sick of the entire diocese. It is therefore considered that he could not receive a more distinguished honor than to have his name permanently connected with the institution in the manner indicated.

The matter is in the hands of the following committee: Dr. A. G. L. Trew, Melville M. Moore, Charles T. Hinde, J. Bakewell Phillips and Henry T. Lee. It comes from the committee that they desire as many as possible to contribute to the memorial, be the amount great or small, and no permanent record will be kept of the names of the donors or the amount contributed. All contributions may be sent to George W. Parsons, No. 138 South Broadway, not later than February 20. As the charity work of the hospital is conducted on the wide-open principle that religion or creed is no bar to its benefits, it is anticipated that many persons outside the Episcopal church will be glad to have a part in endowing the bed.

NEW CONGREGATIONAL CHURCH.

It is proposed to organize a new congregation, to be known as the Westlake Congregational Church, and already a fine lot has been purchased at the corner of Carondelet and West Seventh streets, just west of Westlake Park.

The pioneer work is being done by Rev. F. J. Culver, and the prospect is favorable to the building up of a strong congregation, in a district that now has no church closer than the Westlake Methodist Church, at the corner of Eighth street and Burlington avenue. A vast new territory north and west of the location is being rapidly filled up with fine homes, and many persons living in the neighborhood who are now connected with the First Congregational Church, at Ninth and Hope streets, will no doubt join with the new enterprise. The First Church now has a membership of more than 1500 and can well spare a few without knowing of the loss.

No steps have yet been taken toward securing plans for the new building, beyond discussions between the architects and those interested in the movement, but work will begin actively in the near future.

At the First Congregational Church, Rev. William Horace Day will deliver a pictorial address on Japan, on Sunday evening, and three weeks later will follow it with a second on the same subject. Mr. Day has a notable collection of Japanese pictures which he has been getting together for the illustration of these lectures.

SWEDENBORG'S BIRTHDAY.

The anniversary of the birth of Swedenborg will be celebrated at the Swedenborgian Church, No. 515 East Ninth street, on Monday evening at 8 o'clock. There will be several short talks, each dealing with some special point of interest in the life and teachings of their patron-saint. Said one of them last night:

"Many people regard Swedenborg as a dreamer and an inconoclast. As a matter of fact he was a man of the highest scientific attainments and a builder of great systems of new thought, much of which is brought out today under other names. Several modern cults and numbers of modern books present his ideas in great detail. George DuMaurier's 'Peter Ibbetson' is an elaboration of Swedenborg's teachings as to memory. Elizabeth Stuart Phelps Ward's 'Gates Between,' reads like plagiarism, though she says she is not a Swedenborgian.

"In the scientific world he was from ten to seventy-five years ahead of other scholars. LaGrange's theory of the motions of 'fixed' stars and their orbits through the Milky Way was given out by Swedenborg forty years before LaGrange."

CONATY HALL.

The new Catholic building, just completed on Downey avenue at a cost of over $25,000, will be dedicated on next Wednesday evening by Bishop Conaty, who will at the same time deliver an address on his trip abroad. Rev. Father McAuliffe, through whose energy the success of the building enterprise is largely due, will also deliver an address. There will be an attractive programme of music under the direction of Miss O'Donoughue. The following vice-presidents and committees are announced for the occasion:

Vice-presidents: Joseph Scott, Richard J. Dillon, Anthony Schwamm, Isidore B. Dockweiler, C. C. Desmond, John G. Mott, Dan Cunningham, Thomas B. Hayes, Patrick Higgins, E. L. Doheny, P. J. McGarry, R. Moloney, W. E. Hampton, P. P. O'Brien, R. J. Vivian, James Hanley, N. A. McDonald, A. McNally, J. M. Lynch, Edward Tynan, J. L. Mansfield, J. H. Le Sage, John Alton, H. C. Dillon, Hon. Owen McAleer, Mott H. Flint, C. G. Keyes, Frank Janes, F. L. Ford, C. O. Winters, F. W. Houser.

Reception committee: E. E. Dutton, K. W. Leonard, Joseph Mesmer, N. A. McDonald, P. A. McMacken, J. C. Hanley, J. Henry Le Sage, F. B. Horgan, W. J. Hanlon, W. H. Cady, H. A. Formaneck, D. B. Coll.

Press committee: Anthony Schwamm, J. C. Hanley, M. J. Pauly.

RELIGIOUS NOTES.

William Francis Ireland, the actor-preacher, will speak at the men's meeting at the Y.M.C.... on Sunday afternoon at 3:30. He was converted to Christianity eight years ago while playing with Henry Irving. He was a chaplain with a New York regiment during the Spanish-American War, and is a most attractive talker to men.

A meeting for the old veterans will be held this afternoon at 1:30 in Memorial Hall, at the Soldiers' Home, at which Miss Mabel Ferris of Waterloo, Iowa, will recite, and Claud Earl of Chicago, will render a violin solo. Mrs. Brown will sing. A large party of Iowa and Chicago people will accompany the party to the Home.

Rev. Herbert J. Weaver, pastor of the First English Lutheran Church, will speak at the vesper service at the Young Women's Christian Association at 4 o'clock tomorrow. His subject will be: "Until Seventy times Seven."

Rev. L. Swindell of the Broadway Christian Church Mission, will speak in Odd Fellow's Hall, Eighth and Wall streets, at 3:30 tomorrow afternoon.

Joseph Kosheba of Persia, will speak at the Training School for Christian Workers this morning at 10 o'clock.

BIBLE LESSONS.

FOR SUNDAY-SCHOOL TEACHERS AND OTHER BIBLE STUDENTS.

Prepared for The Times by J. S. Kirtley.

SUNDAY, JANUARY 28.

Mark i, 1-11: "The Baptism of Jesus."

THE CONNECTION.

In our last lesson we saw Jesus as a boy of 12 entering on a new epoch in His growth. For eighteen years longer He lived in Nazareth perfecting His growth and preparing for His work. We have no detailed information about His life during those silent years. He learned the trade of a carpenter and was an ideal artisan. Joseph died during that time and Jesus must have had added responsibilities in the care of His mother and the younger children that had been born to Mary and Joseph. We know the names of four sons—James, Simon, Joses and Jude. The forerunner, John, was also being prepared for his work at first in the home of his parents, Zacheriah and Elizabeth, and then in the mountainous wilderness down toward the Dead Sea. Now the time has come for John's work to begin in order that he may get the people ready for Jesus Himself.

THE LESSON.

I.

"John, the Baptizer." (Verses 1-4.)

"The beginning of the gospel of Jesus Christ, the Son of God.
Even as it is written in Isaiah the prophet,
Behold, I send my messenger before thy face,
Who shall prepare thy way;
The voice of one crying in the wilderness,
Make ye ready the way of the Lord,
Make His paths straight."

John came, who baptized in the wilderness and preached the baptism of repentance unto remission of sins. And there went out unto him all the country of Judea, and all they of Jerusalem, and they were baptized of Him in the River Jordan, confessing their sins. And John was clothed with camel's hair, and had a leathern girdle about his loins, and he did eat locust and wild honey. And he preached, saying, There cometh after me He that is mightier than I, the latchet of whose shoes I am not worthy to stoop down and unloose. I baptize you in water; but He shall baptize you in the Holy Spirit."

This is Mark's way of commencing. He is eminent for his omissions. There is nothing about the birth and boyhood of Jesus. Mark, in writing for Romans, who are not concerned, as the Jews were, about those things. Matthew writes for the Jews and must tell them about the birth of their King. Luke writes for the more scholarly Greeks and other Gentiles and they were interested in those questions. But the Romans are people of action, wanting to know what Jesus can do, and Mark begins with Jesus as he takes up his work. The beginning of the gospel, or "good news," is when John, the forerunner, begins to tell the people that the times foretold by the prophets and longed for by the pious had come. We also notice Mark's characterization of Jesus as the "Son of God." Several things give this statement great force—the fact that Jesus was not regarded as divine, even by the disciples, till near the close of His life and after the resurrection; the fact that Mark was a young man very immature at the time of Christ's ascension; the fact also that his gospel was written first of all the gospels. These facts showed that the deity of Jesus had irresistibly gripped their intellects and sentiments.

As to John, the forerunner, who announced Jesus, and the way he did it, we note some interesting points.

(1.) He was a forerunner of Jesus, promised and provided. Prophets had spoken of him, both Isaiah and Malachi. His mission was so necessary as to have had a place in the plans of God and the predictions of God's prophets.

(2.) His was a preparatory work. He was the herald, announcing the coming One; the forerunner, getting everything ready, as in olden days, when a king made a journey, his forerunners aroused his subjects to expect him, prepare roads for his chariots and be ready to give him suitable welcome. That was John's one mission in life, and that mission he performed with fidelity and success.

For that mission he had been foretold and promised and born. For it he had been fitted by temperament, training and environment in the hill country of Judea. For it he trained himself unconsciously in his choice of an ascetic life in the mountain fastnesses, down toward the Dead Sea and in his occupation there. Devoted by his parents, Zacheriah and Elizabeth, as a Nazarite, to a life of abstinence, he accepted their decision and made it his own. He retired from the world, not in weakness, but in power; not in cowardice, but to prepare for war; not for the sake of ease, but for the ultimate good of the nation.

(3.) His announcement.

It was that the kingdom of heaven was at hand in the person of the King.

(4.) His demand.

It was simple—that men should repent, genuinely, thoroughly, in order to be in that kingdom. Not descent from Abraham, but repentance for sin, was the requisite. His further demand was that they show their repentance in two ways, by baptism and an amended life. His own abstemious life would enforce the demand.

(5.) The effect of his preaching.

It was instant, widespread and profound. He laid hold of their expectation of a Messiah, their expectation of the return of Elijah, whom John resembled, in looks, garb, manner and message, their consciences and their sentimental admiration for a heroic man like himself. Representatives of all classes and communities were among his converts—all the country was stirred, though not every one. Leaders of the people, who found their followers leaving them, stealthily tried to crawl in like serpents and join the movement, so as to get control of it, but John detected and denounced them. Expectation was on tiptoe when Jesus finally came forth.

(6.) His tribute to Jesus.

Jesus was like a master; John not good enough to be the most menial servant, who untied the laces of His sandals. John preached to them; the Messiah would preach to them. John baptized in the external symbolical element of water; Jesus would baptize them in the Holy Spirit who would discriminate and purify and revive them.

II.

"Jesus, the Baptized." (Verses 9-11.)

"And it came to pass in those days that Jesus came from Nazareth of Galilee, and was Baptized of John in the Jordan. And straightway coming up out of the water, He saw the heavens rent asunder, and the Spirit as a dove descending upon Him; and a voice came out of the heavens, Thou art my beloved Son, in Thee I am well pleased."

(1.) When and where.

It was perhaps six months after John's ministry began. The latter began preaching probably in the early summer of A. D. 26. The traditional date of Christ's baptism is January 6, A.D. 27. The place was at the fords of the Jordan, about six miles from its mouth, nearly opposite Jericho, or sixteen miles further up the river.

(2.) Jesus prepared.

His growth in knowledge, sympathy and self-control made Him the most marvelous man that ever laid His hand to His tasks.

The popular mind had received the preparation necessary to identify and accept Him as the long-expected Messiah. Jesus was led by an inner impulse to take up his work.

(3.) Identifying Himself with mankind.

From Matthew we learn that John hesitated to Baptize Jesus, for baptism was a confession of sin and a proof of repentance, and John knew that this marvelous stranger had no sins to repent of. But Jesus proposed to do everything that was required of man. This was an act of righteousness He would perform, in virtue of being a man. It would also classify Him with the new Messianic movement inaugurated by John. It was a consummate act of identifying Himself with man.

(4.) Identifying Himself with God.

In that act He made God's will perfectly His own and entered on the career of obedience. In that spirit of obedience He was ready to receive the office of Messiah which was publicly conferred on Him. His baptism was not a concession to His office, but an acceptance of the lot of man. The spirit of obedience that prompted to the act of baptism was the acceptance of the mission of the Messiah.

(5.) Endowed with power for His office.

The spirit had been with Him from the beginning. In fact the man Jesus was the product of the Holy Spirit. In measure adequate to His own personal wants He had heretofore been endowed by the Spirit; now, in measure adequate to His work as the Messiah, He will receive the Spirit. If He has a superhuman task, He has now a superhuman equipment for that task. He is the perfect man and God gives Him the perfect measure of the Spirit.

(6.) Approved by the Father.

CHRISTIAN ENDEAVOR.

THE CITY PROBLEM.

Terse Comments Upon the Uniform Prayer-meeting Topic of the Young People's Societies, Christian Endeavor, Baptist Young People's Union, Epworth League, etc., for January 28: "Home Missions in Our Cities."—(Luke xix, 41-48.

By William T. Ellis.

In the extraordinary waking up of religious forces which is now being witnessed throughout the world, the attention that is being paid to the cities is of first importance.

The churches appear to realize that they have only been playing at the city problem. In its bigness and far-reaching consequences they are only now beginning to grasp it. There is no graver question confronting twentieth-century Christianity than this one of how to effect the rescue of the city from the forces of evil which have their strongholds therein.

To save the city is to save the State.

As the New Jerusalem, the home of light, purity, life and peace, is represented as a city, so contrariwise, the city of today is commonly recognized as Satan's stronghold. All the agencies of evil—from the darling criminal whose hands are stained with blood down through the gradations of vice to the merely idle corrupt—have their headquarters in the city. It is there that we find the hotbeds of intemperance, impurity and corruption. All the powers that prey upon poor, weak humanity are centralized in the city. There at its worst is to be seen the debauchery of man. The extravagance, idleness and lavish display of the rich find in the city their sharpest contrast with the poverty, suffering and abject want of the poor. In a word, all the problems of twentieth-century life are focused in the city. It is the strategic point of our civilization.

The country for training, the city for service.

A city is the best place for making money; but it is also the place preeminent for making men.

CHURCH SERVICES.

SUNDAY, JANUARY 28.

THE OLD TIME RELIGION.

Near the junction of Avenue 21 at No. 2115 Manitou avenue, in this city is a commodious and neat tabernacle comfortably seated and lighted, with electricity, this is where the Georgia evangelist, L. J. Jackson, is to hold a series of meetings, beginning at 11 o'clock Sunday morning, January 28, 1906, continuing each evening thereafter indefinitely. Mr. Jackson is well known in the South as an able evangelist of the Church of Christ. The plans and purposes of this meeting are intimated in a card which advertises these meetings, which is as follows: "Our Creed is Christ. Our only rule of faith and practice, the New Testament. Our worship, only that approved by divine precept or example."

TEMPLE BAPTIST CURRCH, WORSHIPping in "The Armory," corner of 8th and Spring sts. Preaching by the pastor, Robert J. Burdette, at 11 and 7:30. Topic of morning sermon, "A Home Missionary;" evening sermon, especially for men, "Scourges of Memory." Mid-week prayer meeting at Young Woman's Christian Association rooms, Third and Hill. A most cordial invitation is extended to all persons to attend these services and to make the "Temple" their church home, with a special welcome for strangers and visitors in the city. Service of gospel song every Sunday evening. 28

FIRST CONGREGATIONAL CHURCH, HOPE st., near Ninth. Seats free. Rev. Wm. Horace Day, pastor, Rev. William F. Day, D.D., pastor emeritus, Mr. Harry Clifford Lott, choir master, Mr. Walter F. Skeele, organist. Morning service, 11 o'clock, Rev. Dr. Warren F. Day, pastor emeritus, will preach. Evening service, 7:30 o'clock, Rev. William Horace Day, pastor, will give the first of two illustrated sermons on Japan. 28

THE LOS ANGELES FELLOWSHIP, BENjamin Fay Mills, permanent minister, will speak at Masonic Hall at 11 o'clock on "The Battle With Greed and Graft;" and at 7:30 o'clock, on "The Truth About the Bible, No. 6. Gain and Loss in Modern Thought About the Bible." Music by Miss Helen Tappe, soprano, and Alfred E. Walper, violinist. All seats free to all. Sunday-school at 9:30. 28

ST. PAUL'S PRO-CATHEDRAL, 522 S. Olive st. (near the leading hotels.) Rev. J. J. Wilkins, D.D., dean and rector. Holy communion, 7:30 a.m.; Sunday-school, 9:30; morning prayer and sermon, 11 a.m. Preacher Rev. T. C. Marshall. Young People's Meeting, 6:45 in Guild Hall. Evening prayer and sermon, 7:30. Preacher, Rev. C. E. Bentham. Strangers welcome to all services. 28

IMMANUEL PRESBYTERIAN CHURCH, corner of 10th and Figueroa sts. Rev. Hugh K. Walker, D.D., pastor. Morning service at 11 o'clock; the Rev. T. C. Horton, assistant pastor and Bible teacher, will preach. Evening service at 7:30 o'clock; sermon by the pastor. The chorus choir will assist in the evening service. Strangers are especially invited.

FIRST CHRISTIAN CHURCH, HOPE AND 11th sts. The pastor, Rev. A. C. Smither, will preach at 11 a.m. upon "An Example of Jesus," at 7:30 p.m. upon "The Teaching of Jesus Concerning Labor." Next Sunday at 7:30 p.m. this topic will be "The Teaching of Jesus Concerning Wealth."

GOSPEL TABERNACLE CHURCH IN their new chapel, 1205 South Hope street, J. Fuirman Haines, pastor. Sunday services, Bible school, 9:30, preaching 11 a.m., young people, 6:30, evening meeting, 7:30 p.m. Mid-week prayer meeting, Thursday, 7:30 p.m.

PICO HEIGHTS CONGREGATIONAL Church, Rev. J. M. Schaefle, pastor. 11 a.m. Francis Murphy, will speak 7:30 p.m. Mr. Joseph Koshaba of Persia, "Courtship and Marriage." The preacher will appear in his native costume. 27

FIRST UNITED PRESBYTERIAN CHURCH, Will W. Logan, pastor. Services in Woodbury College, 947 S. Hill st. Preaching at 11 a.m. and 7:30 p.m. Music under direction of Mrs. Belle Haralson. Strangers welcome. All seats free. 27

WESTLAKE METHODIST EPISCOPAL Church, W. Eighth and Burlington, W. H. Rider, pastor. Subject of the morning sermon, "Christian Unity and Federation." Evening, "An Answer to An Unanswered Prayer."

MAGNOLIA AVE. CHRISTIAN CHURCH, corner W. 25th st. and Magnolia ave. Jesse P. McKnight, pastor. Sunday-school, 9:30 a.m., church services, 11 a.m. and 7:30 p.m. The pastor will preach at both services.

FIRST CHURCH OF THE NAZARENE, Sixth and Wall sts. Preaching at 11 a.m. by Rev. P. F. Bresee. Mass holiness meeting at 3 p.m. Preaching at 7:30 p.m. by Rev. C. J. Lacountaine.

CENTRAL AVENUE CONGREGATIONAL Church, Paloma and 28th. N. L. Rowell, D. D., pastor. Morning, "Living Stones." Evening, "Peter's Call." Seats free. Strangers cordially invited.

TRINITY METHODIST EPISCOPAL Church, South, corner Ninth st. and Grand ave. Preaching by the pastor, Rev. E. F. Newland at 11 o'clock and 7:30 o'clock. All welcome.

HARVARD HEIGHTS UNITED PRESBYterian Church, corner 18th and Western ave. Preaching service 11 a.m.; 7:30, Sabbath-school, 9:45. Pastor Dr. E. S. McKitrick.

WESTLAKE (FORMERLY CUMBERLAND) Presbyterian Church, 1020 Union ave. Rev. Will D. Landis, pastor. Services 11 a.m. and 7:45 p.m. by the pastor.

FIRST BAPTIST CHURCH, FLOWER ST. between 7th and 8th. Preaching by Dr. Wm. H. Walker, morning and evening. Seats free. All cordially welcomed.

FIRST ENGLISH LUTHERAN CHURCH, 8th and Flower. Rev. Herbert J. Weaver, pastor. Morning service at 11. Evening service 7:30. Strangers welcome.

SECOND UNITED PRESBYTERIAN Church, Washington and Santee streets, Rev. Henry W. Crabbe, pastor. Services 11 a.m. and 7:30 p.m.

CENTRAL PRESBYTERIAN CHURCH, 220 S. Hill. Rev. A. B. Prichard, pastor. Services 11 a.m., 7:30 p.m. Y.P.S.C.E., 6:15. All welcome.

KNOX PRESBYTERIAN, WEST 30TH AND Main. Rev. W. S. Young, D.D., pastor. Services as usual 11 a.m. and 7:30 p.m.

(FEBRUARY)

Outing Magazine

EDITED BY CASPAR WHITNEY

A PACIFIC COAST NUMBER

Staff representatives of THE OUTING MAGAZINE recently spent three months along the Pacific Coast collecting material for this February edition. They found it a land of big achievements and bigger possibilities—a place where Americanism is at its best.

Among the list of articles and colored inserts the following are of special interest to the people of

CALIFORNIA

Into the Serene Valley (Yosemite) . . Governeur Morris
The California Vintage . . . Charles Frederick Holder
In the High Sierras . . . . . Fernand Lungren
After Glow in the Desert . . . . Fernand Lungren
The Twentieth Century Argonauts . . Ralph D. Paine

Reproductions in color of paintings by Lungren and Marchand. Stories and articles illustrated with unusual photographs.

THE OUTING PUBLISHING COMPANY
239 Fifth Avenue, New York
Printing Plant and Subscription Department at Deposit, New York

25 CENTS A COPY FOR SALE BY ALL NEWSDEALERS $3.00 PER YEAR

The Acme of Convenience

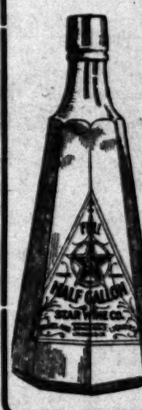

Describes exactly this beautiful half-gallon which replaces the ugly looking, old-fashioned gallon demijohn. More convenient to pour from, avoids spilling, and an ornament to any sideboard or table.

Our Guaranteed Medicinally Pure California Port, Sherry or Angelica
INCLUDING THE HALF GALLON BOTTLE
70c, 95c, $1.20 and $1.45 Per Half Gallon

WE ALLOW 20c FOR RETURN OF EMPTY BOTTLE

Star Wine & Grocery Company
315 West Fifth Street
Bet. Hill and Broadway
Prompt Delivery
Phones—Main 2785, Home 1459

Heaters That Heat

The Largest line to choose from for Coal, Wood, Oil or Gas. Lowest cost. VISIT

James W. Helm
161 N. Spring St. Los Angeles

TAPE WORMS And Other Parasites Expelled Alive. FREE BOOKLET. DRS. SMITH & SMITH, 303½ S. Broadway

Locate at REDLANDS

The Garden Spot of California

No Speculative Boom Values . . . . .

Orange Groves That Pay 10 to 20 Per Cent. Net

Business and Residence Properties That Earn Large Interest On the Investment

Solid Substantial Growth In the Past....A Prosperous Present....
A Future That Was Never More Promising

. . . . . FOR PARTICULARS WRITE REDLANDS BOARD OF TRADE

Have

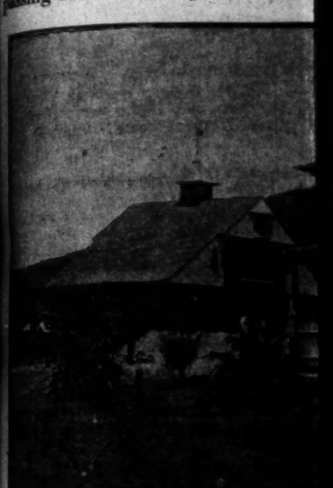

In the beautiful and romantic valley ... dale, with churches, schools, sanatoria ... passing scenes of rich pastoral beau...

HOME

Mr. Alberf Dow, the owner of the commo... the foothills of Glendale, close by the Glendale B... fornia in quest of a home. In Mr. Dow's opini... dence he has not changed his opinion. As an ev... $10,000 worth of property there in the past few...

Climatic conditions are perfect, the air ... health restoring possibilities of this favored secti... Creek Sanatorium At an elevation of 900 feet G... le, and has an atmospheric condition peculiarly ... standpoint it may be remarked that citrus fruit...

The dry air is also a big asset for any one ... were seen in splendid condition.

The stability of the town itself is unque... ers, bricklayers, laborers and graders were busil...

Agents of the Glendale Boul...
They will take great pleasure in sho...

H. E. H...

ARIZONA.

JOB, BUT ... IN DEMAND.

APPLICANTS FOR THE ... COLLECTORSHIP.

...ys Twenty-six Hundred ... but Has Attendant Ex... ...inely of a Political Char... ...ich Makes It Undesirable. ... Mayor Defends Himself.

...RESPONDENCE OF THE TIMES.)

... (Ariz.) Jan. 26.—It is un... ...tant Edwin C. Baker, collec... ...r Port of Nogales, has indi... ...desire to retire from office ... he can be relieved. The ... $2500 per annum, and has ... expense, mainly of a politi... ...that makes it rather an ... job. Nevertheless, there ... ...th of applicants, among them ...ording to local report, Ben ...el Griswold, the present dep... ...tor, and Wesley Hill, late ... Auditor.

...tices of the Supreme Court ... Chief Justice Edward Kent ... F. M. Doan of Tombstone ... Sloan of Prescott, are near... ...d of their terms and nomi... ...e places they fill are ex... ...ity. It is believed that all ...be renominated, though there ...er of indefinite character on ... Justice Doan. All are ... their districts and no other ... for their positions have ... appearance.

...OINT STATEHOOD.

...ved by the news that the ...Representatives has passed ...Statehood Bill, half a dozen ...ers of Southern Arizona ... started for Washington to ...ote the proposed merger, ... their own expense, save for ...dred dollars contributed by ...e men for the maintainance ... headquarters in the capi... A number of negroes have ...eived within the past few ... joint Statehood strength. ...Rights Club of Tucson has ...e title of the "Negro Busi... ...e Club of Arizona." At the ...ng of the new organization, ...en strength passed a reso... ...ring that the opposition ...Statehood proceeds from ... and Mormons. The Star, ...Statehood organ, editorially ...s "the negro element of Ari... the Mexican-American citi... ...t afraid of joint Statehood ...believe in self government."

...ENDS MILWAUKEE.

...David S. Rose of Milwaukee, ...nual visitor to Tucson through ...ation with the Twin Buttes ... railroad, addressed a meet... Congregational Church Sun... ...ng on the subject of "Civic ...e hotly denied the charge ...aukee under his administra... ...e past four terms had been ... to corruption and license ... the reports and all his ... the shoulders of Senator ... of Wisconsin, whom he de... ...base intriguer and hypo... ...former." The address was ...t to that which had been ... in a house of worship and ...cided sensation.

...NT HAZING STORY.

John I. Carlee... ...days ago in Tucson was pub... ...port that Aurelio Castenella, ... civil judge at La Cananea, ...s been brutally hazed at ...tory of the Territorial Uni... ...versity, having ... and flogged w... ...report stated th... ...taken up by th... ...and that it was ...international co... ...size. The Consul ...the story and de... ...has been entere... ...report was a fa... ...Mexican got rat... ...argument.

YAQUIS ...

Americans lat... Rio Yaqui count... Indians have ... ...ordnance depar... ...which firearms ... ...bought in the ... ...across the line ... ...hostiles. The la... ...most of the Ind... ...has become nece... ...cure food. Hith... ...been respected. ... ...seem to care li... ...It is related that ...man named Mc... ...narrow escape ... ...his party was s... ...of Mexican gave ... ...opportunity as ... ...just begun an a... A couple of Mex... ...conveyance on ... ...bushed by the ...

UNBRA...

Ramon Castro ...tress at Silver ...days without f... ...nel in the hills ... ...to descend to t... ...himself, nearly d... ...hunger. He is ... ...awaiting trial. ... Castro, whose n... ...wanted by the ... ...murder of a ... ...camp last year ... ...very similar to ...

Tramps, burg... are numerous ... Arizona, driven ... ent weather ... ...ing grounds. In ... ...week have been ... ...robberies, several ... ...couple of cases ... ...are doing their ... ...sirable immigrat... ...pear to be overs...

Peter Fagan, ... chinists' union, ... Tucson saloon ... ...drink. His hom... ...do, Cal., where ...

John Rogan, a ... jail, suffering fro... ...spree, offered em... ...or prisoners by ... ...commit suicide ... ...dozen or more ... ...to stop him. ... was a small pe... Rogan sawed a ... a wound from ... will die.

It would appea... ...velop oil near R... has definitely be... Final Paraffine ...vertised for sal... equipment. The ... than 1000 feet. ... occasional small ... genuine paraffin ... into the grain ... filled with wate... in the locality t... but the Final C... the end of its d...

More than 200 ... on the enlarge... Globe, yet cann... demand for hou... A small store on ...able for the sa... rents readily fo... families have t... with tents in hu...

John I. Carlee... Academy of Sci... has departed fr... City with a col... and several thou... degrees of rarity ...

Frank R. Arm...

Convenience
y this beautiful hal'-gallon
he ugly looking, old
More convenient to
nd an ornament to any
nteed Medicinally
Port, Sherry or Angelica
THE HALF GALLON BOTTLE
0 and $1.45 Per Half
FOR RETURN OF EMPTY
Vine & Grocery
Company
West Fifth Street
. Hill and Broadway
—Main 2783. Home 1039

Heaters That Heat
The Largest line to
choose from for Coal
Wood, Oil or Gas, at
lowest cost. VISIT
James W. Hellman
151 N. Spring St. Los Angeles

ORMS And Other Pa
Removed
FREE DIAGN
DRS. SMITH & S
502½ S. Broa

DS
nvestmen
D OF TRADE

Have You Been to Glendale?

THE COMING SUBURB OF LOS ANGELES

the beautiful and romantic valley of San Fernando lies Glendale, the most charming suburban town in the world. A progressive, yet quiet, restful location with a population of a nice class of people, with churches, schools, sanatorium, modern conveniences, mountain water, and the best electric transportation system. The Huntington Electric cars make the trip from Los Angeles in 25 minutes, passing scenes of rich pastoral beauty to the very edge of the Verdugo Hills. Here on high, sightly level land, the most healthful foothill section in the world, lies the

HOME OF MR. ALBERT DOW, NORTH GLENDALE.

Glendale Boulevard Tract

COMPRISING 500 ACRES

Fronting a boulevard 130 feet wide that is now being graded, oiled, curbed, cement sidewalks being laid, palm trees planted, as well as ornamental cobblestone gates being erected at each crossing. This is undoubtedly a magnificent location for a home. The boulevard will extend from the foot of Verdugo's highest point to the Los Angeles River, a distance of four miles, making one of the most magnificent drives in Southern California.

LOTS IN THE **Glendale Boulevard Tract 50x195 feet, $300**

One-third cash; balance 1 and 2 years at 6 per cent. interest.

Villa Lots Containing an Acre, $500 up

Same terms as above. Water piped to every lot.

10 and 20-Acre Tracts Suitable for Subdivision at a Big Discount.

A LIBERAL OFFER

The owners of this tract will present a fine home site of one-half acre on the tract, fronting the Boulevard, including all street work, to any-one guaranteeing to start building an $8,000 home within sixty days.

Mr. Albert Dow, the owner of the commodious and substantial home in the illustration above, is one of the oldest settlers in the foothills of Glendale, close by the Glendale Boulevard Tract. Mr. Dow selected this spot after traveling for a year through California in quest of a home. In Mr. Dow's opinion this was the most desirable spot in the whole State, and after a nine years' residence he has not changed his opinion. As an evidence of his faith in Glendale it may be judged from the fact that he has bought $5,000 worth of property there in the past few months.

Climatic conditions are perfect, the air having a delightful refreshing quality. There is no better recommendation as to the health restoring possibilities of this favored section than to state that here in Glendale is located a branch sanatorium of the Battle Creek Sanatorium. At an elevation of 900 feet Glendale is removed from the dampness and fogs of other suburban towns of Los Angeles and has an atmospheric condition peculiarly adapted to the healing of bronchial troubles, nervous diseases, etc. From a profitable standpoint it may be remarked that citrus fruits, berries and all kinds of vegetables are wonderfully abundant and full flavored.

The dry air is also a big asset for any one going into the business of raising chickens, pigeons or turkeys. Flocks of chickens are seen in splendid condition.

The stability of the town itself is unquestioned. Business and building activity was marked on all sides. Carpenters, painters, bricklayers, laborers and graders were building a new community. An elegant depot built by the Pacific Electric R. R. is near completion. Stores are stocked with up-to-date goods and driving a brisk trade. A newspaper is established, and there are two solid banks in existence. As an estimate or guage of the amount of business being done, it was learned that the First National Bank of Glendale, organized and commenced business November 27 last, and now has on deposit $108,000.00 and has issued $25,000.00 in their own currency.

No better place in the universe could be selected for a home. With first-class transportation facilities, free city telephone connections, electricity for light and power, an abundance of pure mountain water, in fact all conveniences of the city, with the advantage and charm of a country home.

Glendale is at present the home of Albert Dow, Walter Dow, Joseph McMillan, L. C. Brand, Dan Campbell and other well known business people. Some prominent capitalists have already bought lots in this vicinity, signifying their intention of building homes here.

NOW IS THE TIME TO BUY. Glendale, with better conditions and far better scenery of mountain and vale, will in the course of time outstrip Hollywood as a residence section. Lots that were purchased in Hollywood a couple of years ago for a couple of hundred dollars are now selling for thousands. This is bound to happen at Glendale. Better come out and see for yourself, and don't forget the Glendale, Boulevard Tract is the cream of all residence sites. Call on the agents. No trouble to answer questions.

Agents of the Glendale Boulevard Tract are located on the tract at Fourth Street and Brand Boulevard, Glendale, and at Casa Verdugo (the romantic Spanish restaurant,) North Glendale. They will take great pleasure in showing prospective buyers this fine property.

H. E. HUNTINGTON and L. C. BRAND, Owners

ARIZONA.

JOB, BUT
IN DEMAND.

PLICANTS FOR THE
COLLECTORSHIP.

Twenty-six Hundred
Has Attendant Ex-
of a Political Char-
Makes It Undesirable.
Mayor Defends Himself.

(CORRESPONDENCE OF THE TIMES.)

(Ariz.) Jan. 25.—It is un-
Edwin C. Baker, collec-
Port of Nogales, has indi-
to retire from office
he can be relieved. The
per annum, and has
mainly of a politi-
that makes it rather an
job. Nevertheless, there
of applicants, among them
ing to local report, Ben
Griswold, the present dep-
, and Wesley Hill, late
Editor,
ion of the Supreme Court
Chief Justice Edward Kent
F. M. Doan of Tombstone
an of Prescott, are near-
of their terms and nomi-
the places they fill are ex-
It is believed that all
renominated, though there
of indefinite character on
Justice Doan. All are
their districts and no other
for their positions have
appearance.

STATEHOOD.

for the news that the
Representatives has passed
Hamilton Bill, half a dozen
of Southern Arizona
ed for Washington to
the proposed merger.
their own expense, save for
dollars contributed by
men for the maintainance
headquarters in the capi-
number of negroes have
arrives within the past few
Joint Statehood strength.
Club of Tucson has
side of the "Negro Busi-
Club of Arizona." At the
of the new organization,
strength passed a reso-
ing that the opposition
Statehood proceeds from
and Mormons. The Star,
statehood organ, editorially
"the negro element of Ari-
the Mexican-American citi-
amid of joint Statehood
lieve in self government."

DS MILWAUKEE.

ard S. Rose of Milwaukee,
visitor to Tucson through
with the Twin Buttes
railroad, addressed a meet-
Congregational Church Sun-
on the subject of "Civic
boldly denied the charge
be under his administra-
past four terms had been
to corruption and license
the reports and all his
the shoulders of Senator
of Wisconsin, whom he de-
these intriguer and hypo-
former." The address was
to that which had been
a house of worship and
ded equestion.

HAZING STORY.

days ago in Tucson was pub-
report that Aurelio Castenella,
mill judge at La Cananea,
been brutally hazed at
of the Territorial Uni-
versity, having been shot in the head and flogged with a rope's end. The report stated that the matter had been taken up by the local Mexican consul and that it would be productive of an international complication of no small size. The Consul and the lad both deny the story and deny that any complaint has been entered. The basis for the report was a fist fight in which the Mexican got rather the worse of the argument.

YAQUIS MORE HOSTILE.

Americans lately returned from the Rio Yaqui country tell that the Yaqui Indians have established a regular ordnance department, by means of which firearms and ammunition are bought in the United States, smuggled across the line and distributed to the hostiles. The late floods have ruined most of the Indian farms, so that it has become necessary to pillage to secure food. Hitherto Americans have been respected, but now the Indians seem to care little who they attack. It is related that a Los Angeles mining man named McFarland, lately had a narrow escape near Tecorpia, where his party was saved by a detachment of Mexican cavalry that appeared most opportunity as a band of Yaquis had just begun an attack on the travelers. A couple of Mexicans who followed the conveyance on horseback were ambushed by the same Indians and killed.

UNBRANDED ITEMS.

Ramon Castro, murderer of his mistress at Silver Bell camp, spent six days without food, concealed in a tunnel in the hills nearby, and then had to descend to the camp and surrender himself, nearly dead from exposure and hunger. He is now in jail in Tucson, awaiting trial. It has been found that Castro, whose real name is Leivas, is wanted by the Mexican police for the murder of a woman at La Colorada camp last year, under circumstances very similar to those at Silver Bell.

Tramps, burglars and hold-up men are numerous just now in Southern Arizona, driven south by the inclement weather in their usual hunting grounds. In Tucson within the last week have been half a dozen street robberies, several burglaries and a couple of cases of arson. The officers are doing their best to keep the undesirable immigration moving on, but appear to be overwhelmed.

Peter Fagan, a member of the Machinists' union, dropped dead in a Tucson saloon from the effects of drink. His home was in San Fernando, Cal., where his family has resided.

John Rogan, a prisoner in the county jail, suffering from the effects of a late spree, offered entertainment to the other prisoners by a dramatic attempt to commit suicide, in the presence of a dozen or more men, who made no effort to stop him. The means to the end was a small pocket knife, with which Rogan sawed at his throat, inflicting a wound from which it is probable he will die.

It would appear that the effort to develop oil near Riverside, Pinal county, has definitely been abandoned, for the Pinal Paraffine Oil Company has advertised for sale its drilling rig and equipment. The company sunk more than 1000 feet, finding oil sand and occasional small pockets filled with genuine paraffin oil, but at last broke into the main oil chamber to find it filled with water. That oil has existed in the locality there can be no doubt, but the Pinal Company has gotten to the end of its financial resources.

More than 200 carpenters are working on the enlargement of the town of Globe, yet cannot keep up with the demand for business and residences. A small store on the main street, suitable for the sale of cigars or fruit, rents readily for $100 a month, and families have to content themselves with tents in hundreds of cases.

John I. Carlson, an agent of the Academy of Sciences, San Francisco, has departed from Yuma for the Bay City with a collection of 1100 reptiles and several thousand bugs of various degrees of rarity.

Frank R. Armstrong, for eight years chief clerk to the district agent of the Southern Pacific Company, has been promoted to be freight agent of the Pacific Electric Railway, with headquarters in Los Angeles, taking charge February 1. W. H. Culver, for many years a Southern Pacific employe in Tucson, will at the same time become cashier of the freight department of the electric railway.

Today C. C. Mallard, roadmaster on the Gila Valley, Globe and Northern Railway, succeeds to the position of superintendent of the road, made vacant by the resignation of W. R. Martin.

BUSINESS LOTS SELL.

One on Wall Street, One on Porter. Also Houses and Lots and Building Sites.

W. J. Horne of Long Beach has sold to a local syndicate, through Henck Bros., and Bradley & Benedict, 40x100 feet on East Fifth street, just west of Wall for $30,000, or $750 per foot.

S. Tilden Norton has sold to the Scientific Machine Mixed Mortar Company, 80x146 feet on the north side of Porter street, near Santa Fé avenue, unimproved, for $2500. The mortar company, it is said, intends to extend their works and contemplate extensive improvements.

The R. A Burton Realty Company report the following sales: J. H. Stephens to Thompson Bosler, a nine-room house and lot, at No. 1801 Oxford avenue; consideration about $6700. Also W. P. Franklin to O. H. Hubbard, lot 50x175 feet, on Figueroa street, between Thirty-sixth and Thirty-seventh streets, for $2700.

Althouse Bros. report the following sales: Ida Dunlap to a local investor, an eight-room frame residence, No. 916 West Ninth street, lot 50x150 feet; consideration, $8000. West Ninth Street Heights Company to C. W. Wilson, the southeast corner of Normandie and Ninth street, lot 52x128 feet; consideration $1200. F. W. Berman to M. L. Helan, a two-story eight-room frame residence, No. 2618 Romeo street, lot 50x130 feet; bought for a home; consideration $6000. W. H. Neiswender to N. Kos, an unimproved lot on the west side of Brighton avenue, just north of Jefferson street, 50x150 feet. New owner will improve at once with a residence; consideration, $1400. West Ninth Street Heights Company to R. M. Smith, an unimproved lot on the east side of Normandie avenue, just south of Ninth street, lot 50x128 feet. New owner will improve with residence to cost $5000; consideration, $1500.

George Wilson King of St. James Park has bought the property at Nos. 1316 and 1318 South Main street, from Anders Peterson and occupied by the Union Mantel Company and Peterson's tile house. The size of the lot is 47½x145 feet, and the selling price $26,000, about $550 a front foot. The sale of this property is an example of the almost incredulous increases in property values in this city, Mr. Peterson's father having acquired the property in 1902 for $7000. The buyer, it is said, will hold for an investment as the prices of realty along Main street are still advancing.

Make Dr. Graves' Tooth Powder

your twice-a-day friend; it will make you many admiring friends—those who have keen eyes for bright, white teeth and pure breath. Your sweetheart knows why.

In handy metal cans or bottles, 25c.

Dr. Graves' Tooth Powder Co.

WRIGHT & CALLENDER
319-329 SOUTH HILL STREET

Don't Miss the Opening Today.

OFFICE ON TRACT
Phone, Sunset West 3557

Special Announcement

OFFICE ON TRACT
Phone, West 3557

LEO J. MAGUIRE & CO.
306-308 F. P. FAY BLDG.
Corner Third and Hill Streets

Vermont Avenue Square

This beautiful, high-class subdivision at the southwest corner of Vermont and Vernon avenues will be officially placed upon the market by its owners on SATURDAY, JANUARY 27TH. The agents representing this tract have made arrangements with the electric railway to carry their friends directly to the tract. Free tickets may be secured from any of the following agents:

Passengers will be carried direct to the Tract from 1 to 4 p. m. today, over the University Traction line and San Pedro line, the latter leaving corner Third and Hill Sts. under new and increased service.

FREE TICKETS

These tickets may be procured on January 27th, at which time the procurer of the ticket will be furnished with a map and proper information regarding the exceptional advantages to be offered at this opening.

Vermont avenue is an 80-foot thoroughfare, being the longest avenue in the county. Vernon avenue is 70 feet wide, being the longest avenue in the city. Vermont avenue is to be paved shortly to the city limits. All streets and avenues in the tract are to be 80 feet wide and to be graded and oiled with heavy gravity oil. 18-inch cement curbs, 5-foot walks with 10-foot parkways. One of the attractive features of this subdivision will be a beautiful park in the center of the tract. An abundance of pure water will be piped to every lot; water pipes, electric light and telephone poles to be placed in the alleys. The owners of this property are sparing no expense or pains to make this one of the most attractive residence subdivisions in Los Angeles.

Price of Lots $650 and Up

One-fourth cash, balance 9, 18 and 27 months, with interest at 6 per cent. Five-cent car fare; proper building restrictions; special inducements to those who will build at once. Taxes for fiscal year 1905-6 paid. Public school now on tract.

We can cheerfully recommend these lots as a good investment as well as a splendid home site; and we are satisfied from present inquiries and lots that have already been sold that the public has the same opinion that we have.

S. J. WHITE & CO.
416-417 PACIFIC ELECTRIC BLDG.
Sixth and Main Streets

Don't Forget the Date of Our Opening.

Watch Our Advertisements Between Now and Then.

CHAS. McKENZIE CO.
409 H. W. HELLMAN BLDG.
Cor. Fourth and Spring

THE POWELL SANATORIUM
LIMITED TO STOMACH AND KIDNEY DISEASES
Phones Main 2769; Home 4074
416 West Sixth Street

L. A. LAUNDRY CO. "The Laundry of Los Angeles"
631 San Fernando St. Phones—Main 143, Home 686

THE CITY IN BRIEF.

NEWS AND BUSINESS.

McKinley Memorial Event.

Bartlett-Logan Post and Corps will have an open meeting tonight at the post hall at No. 517½ South Broadway in honor of the birthday (January 29) of McKinley.

Schoolmasters' Club.

The Schoolmasters' Club met at the home of J. B. Millard, No. 638 South Alvarado street, last night. The speaker of the evening was B. R. Baumgardt, on "The Limitations of the Human Understanding." The address was followed by a general discussion, after which supper was served.

Law College Elects.

The Los Angeles College of Law of the University of Southern California elected Harley E. Riggins, president; William McKuehn, vice-president; Robert Odell, secretary; George Wasleburg, treasurer; and Clare Enyeart, historian. G. W. Craig, F. R. Hutton and Walter E. Smith are on the executive committee.

For Annexation.

A committee composed of residents of East Hollywood who favor the immediate annexation of the district to Los Angeles met last night in room 524, Mason building, to discuss plans. Progress was reported along all lines, but nothing of a definite nature was accomplished. The committee is meeting with serious obstacles.

Mexican's Victim Dies.

Patrick Fitzpatrick, who was stabbed in the shoulder, side and hip by Manuel Samora, a Mexican in a grading camp last Saturday, died yesterday in the Orthopedic Hospital. The Mexican who did the stabbing was finally shot by the foreman and killed. Fitzpatrick's remains will be shipped to San Francisco for interment.

Falls Out of Window.

Isaiah Robinson, No. 782 East Eighteenth street, fell out of a second-story window of the Cleveland Hotel, West Third street, yesterday afternoon and was severely shaken up. He was washing windows. He was taken to the Receiving Hospital and later home, bruised, but not seriously injured.

Old-time Religion.

At the Francis Murphy gospel temperance meeting tomorrow night, in Blanchard Hall, Mr. Murphy's subject will be: "Old-time Religion," just such a one as will give play to his best thoughts and most pungent sentences. Rev. Mark B. Shaw of San Bernardino, will also deliver an address, and Miss Maude Reese Davies and Mrs. Perfect will sing.

Explosion Victim Dead.

Felix Molina, an Italian, injured at Avalon, Thursday, in an explosion which caused the instant death of one man, died in the County Hospital at 9 o'clock last night. His skull had been fractured from the terrific force of the explosion, his eyes blown out, and he was otherwise injured. The remains were removed to Garrett & Company's morgue. No inquest will be held.

Michelotreno's Flag.

Exercises in connection with the raising the flag presented to the Michelotreno school out Hollywood way by Bartlett-Logan W.R.C. were held at the school yesterday afternoon. The presentation speech was by Mrs. M. S. Greenleaf, patriotic instructor for the corps. A flag drill of the pupils was led by Mrs. Marie J. Wood. There was a speech by Superintendent Foshaw and an acceptance of the flag by Miss A. H. Phillips, the teacher. Among those who took part in the programme were Wallo Handy, Anslee Ollman, Coleman Chalmers, Emily Shewing, Francis Rehbein, Goldie Edgcomb and Carl Petersen.

Mrs. Washington Here.

Mrs. Booker T. Washington arrived in Los Angeles last night at 10:45 o'clock, and was met at the station by Mr. and Mrs. Robert T. Owens, and escorted to their home, No. 1327 West Tenth street. Mrs. Washington will make the Owens residence her home during her stay in Los Angeles, although she will be the recipient of social attentions from several prominent persons. Mme. C. M. Severance, president emeritus of the Friday Morning Club, has declared it her intention to invite the leader of negro women to become her guest, and declares, "I shall consider it an honor to have the opportunity of showing Mrs. Washington some attention in my own home." No definite plans for Mrs. Washington to address public meetings have yet been made, as there is uncertainty as to how long she will remain here, and the dates for her addresses will depend on her plans for work on this Coast.

Kappa Alpha Theta Sorority Banquet.

Elaborate preparations are being made for the annual banquet of the Iota Chapter of Kappa Alpha Theta sorority this evening at the Ebell Clubhouse. This is the oldest woman's sorority in the United States and stands for the highest and best among college women. There are nearly one hundred members in Southern California, including some of the most prominent women of Los Angeles. The sorority does not stand so much for social affairs as for good, practical work. Just now a scholarship fund is being started for the laudable purpose of sending abroad some of the college girls who have shown especial talent, to perfect themselves in their particular line of study, thereby making specialists of talented young women who are not financially able to complete their work. All Thetas visiting in Southern California are invited to telephone Miss Macfarland, West 1681, if they can attend the banquet.

BREVITIES.

Mr. Joseph Koshaba, the well-known Persian lecturer, will speak on "Persia: Its People, Their Customs, Religions, Courtship and Marriage," at Plymouth Church, Lovelace avenue and Twenty-first street, Sunday at 11 a.m. The lecturer will appear in his native costume.

The San Francisco office of the Los Angeles Times is in room 41, Chronicle building. Telephone Main 1472. Subscriptions and advertisements taken. Visitors will find copies of The Times on files, and are welcome to call and read them.

Miss Anna Lucinda Culver, The Lyons, 928 South Hope street. Training of the Speaking Voice on the Principles of Vocal Music. Information freely given. Hours, 3 to 6.

Houses, lots, in all parts beautiful, high, healthy Boyle Heights for sale, $1200 to $5000; lots $350 to $3000, easy terms. C. F. Hartje, Brooklyn car to Ganahl street office. Home 41296; Boyle 340.

At the First Congregational Church, on Sunday evening, Rev. William Horace Day, pastor, gives the first of two illustrated sermons on Japan.

Robert J. Adcock, attorney, is back at his offices in Bullard Block. Business will receive prompt attention.

Sunset rooms, steam heat, with vegetarian board. Naturopathis Sanatorium, 560 South Hope street.

Henry J. Kramer forms juvenile beginners' dancing class Saturday, Feb. 3.

Furs. D. Bonoff, furrier, 212 S. B'way.

Los Angeles Transfer Co., 751-3 S. Spring.

Will check baggage at your residences to any point. Tel. M. 49 or 249. Home 249.

Murine Eye Remedy—An Eye Food.

Soothes and quickly cures ailing eyes.

HAPPILY REUNITED.

Wilson Returns to His Wife, Triplets and Twins and Misunderstanding is No More.

William W. Wilson of No. 1426 East Forty-ninth street, who left home, wife and babies last week, has returned, and the family is happily united again. The misunderstanding, which was brought about by the ill-advised action of meddling friends, has been cleared away and a happier family it would be difficult to find.

Wilson did not leave Los Angeles, and when the report came to him Thursday morning that his wife was ill he returned home at once. The triplets, Fraternity, Charity and Loyalty, were sick nearly all of the week, and Mrs. Wilson was so worn from fatigue and worry that her husband found her delirious and under a physician's care when he reached his little home.

The estrangement was immediately forgotten and all thoughts of rebuke fled when he saw the condition that his wife was in, and when Mrs. Wilson recovered consciousness late in the evening, she found her husband going about the house as though nothing had happened.

Last night the twins, Vivian and Vivine, ended their childish prayers with the words, "Thank you, God, for bringing papa back to us, and please don't let him go away any more."

Mr. and Mrs. Wilson have been married more than twenty-two years, and their late misunderstanding is the first cloud that has ever appeared on the horizon of their family life.

DEATH UNDER WEIGHT.

Heavy Iron Used in Operating Elevator Crushes Young Man, Who Has No Means of Escape.

While he was sweeping in the rear of Dubois & Davidson's furniture store yesterday afternoon, W. S. Fleming, aged 20, was struck and crushed to death by one of the heavy elevator weights.

Young Fleming had been employed as a general helper in the store at No. 214 West Sixth street. He was cleaning up the ground floor around the elevator shaft. The elevator is for the handling of freight, and the weights used in its operation run on slides in tracks formed by two uprights running up the outside of the shaft proper. Fleming had stepped between the wall and one of these tracks and did not see the big weight coming down, slowly but noiselessly.

The mass of iron struck him on the head and he was wedged in in such a peculiar way that he could not get out. As the iron came down it forced his head and neck over and the crush broke his back between the shoulders. Death was probably almost instantaneous.

Standing in the little track between the uprights his body held up the weight. The cable slackened and the elevator stopped and refused to start. Things were left just as they were until the arrival of the Coroner and a machinist had to be summoned to get the elevator ropes untangled so that the car could be moved and the weight lifted from the body.

The remains were taken to Bresee Bros.' morgue, where an inquest will be held this morning. Fleming had been in the city but six months, and had been working in the furniture store but three weeks. It is understood he has a brother working for the Union Hardware and Metal Company. Fleming had been rooming near the corner of First and Flower streets, and his employers say he was a young man of regular habits and a good worker. For some time he has been working in the evening as usher at one of the theaters.

Fleming is thought to have come to Los Angeles from Columbia, Tenn., where his mother lives. She was notified by wire.

WILL SEEK INJUNCTION.

Protestants in Colored Church Declare They are Being Euchered by the Trustees.

The "protestants," in the trouble among the members of the African M. E. Zion Church, are having a rocky road to travel with their trustees. The former are in fact almost the entire body of the congregation, but became known as the "protestants" because they entered a protest against the trustees and the pastor, who asked the court that they be permitted to sell all the property belonging to the congregation.

At a public meeting the pastor and the trustees were defeated by at least ten to one, the congregation voting to sell only the lot at the corner of Fourth street and Ruth avenue.

The protestants last night showed an offer of $28,000 for the lot, dated January 24, having yesterday learned through a story published in The Times that the trustees had, without their knowledge, sold the lot for $27,000. Today they will apply to the court for an injunction against the trustees to prevent consummation of the sale, and also to prevent the trustees making use of any money that may be in their hands.

The protestants declare that the whole trouble arises out of the fact that some individuals in the church want to make a big commission on the sale, whereas the entire congregation should profit by getting the best price possible and that nobody should have a "rake-off."

VITAL RECORD {BIRTHS, DEATHS, MARRIAGES.

Deaths.

CURRIER. At the residence of his daughter, Mrs. William R. Briggs, No. 738 South Bonnie Brae street, January 24, 1906, Charles L. Currier, lately of Chicago and formerly of Freeport, Ill., aged 77 years. Funeral services will be held at the residence this afternoon (Saturday,) January 27, 1906, at 2 o'clock.

OWEN. In this city, January 25, 1906, Alice M. Owen of Fruitland, Los Angeles county, aged 22 years. Funeral services will be held in the Church of Christ, East Eighth street near Central avenue, at 2 o'clock p.m. today.

COLLINS. January 26, Mary, beloved wife of M. Collins, and sister of J. G. Donavan, a native of Illinois, aged 47 years. Funeral from the residence, No. 2930 Stephenson avenue, corner Euclid avenue, Monday, January 29, at 9 a.m. Requiem mass at St. Mary's Church at 9:30 a.m. Interment, New Calvary Cemetery. Please omit flowers.

BAUGHMAN. At No. 467 South Flower street, William Baughman. Funeral Sunday, January 28, 2 p.m., from the chapel of Pierce Bros. & Co. All Modern Woodmen especially invited. Interment, Evergreen Cemetery.

WALNUT—In this city, January 25, at her late residence, No. 347 South Fremont st., Anna Jones Walnut, beloved sister of Thomas H. Walnut. Funeral from residence Saturday, January 27, at 10 a.m. Cremation Rosedale. Please omit flowers.

CURRIER. Charles L. Currier, late of Chicago, age 77; January 24, at residence of his daughter, Evelyn C. Briggs, No. 738 Bonnie Brae street. Services at house, 2 p.m., Saturday.

DOWNS. In this city, January 25, 1906, Lydia E. Downs, aged 61 years. Funeral from the chapel of Robert L. Garrett & Co., today at 3:30 a.m. Interment, New Calvary Cemetery.

Marriage Licenses.

ROOKLEDGE-BLACK. Max D. Rookledge, aged 24, a native of Canada, and Sadie B. Black, aged 21, a native of Nebraska, both residents of Los Angeles.

GREY-BOWERS. Elmer Grey, aged 24, a native of Illinois, and Millicent Bowers, aged 24, a native of Illinois, both residents of Pasadena.

MILLER-PAIGE. James M. Miller, aged 28, a native of Missouri, and Caroline Paige, aged 21, a native of Colorado, both residents of Los Angeles.

HARDING-LAMON. Arthur G. Harding, aged 27, a native of Missouri, and Edna M. Lamon, aged 28, a native of Missouri, both residents of Los Angeles.

ROBERT-JARRY. Victor Robert, aged 29, a native of Canada, and Alexandrina Jarry, aged 24, a native of New York, both residents of Los Angeles

Ladies' Gold Filled Watch $12.00

This fine gold filled ladies' watch with a 20-year guarantee, for only $12.00. The case is 6 size, beautifully engraved and has either Elgin or Waltham movement. If you want a reliable timekeeper at a very modest price this watch will certainly interest you. Come in and see it whether you buy or not.

Watches Cleaned.....75c

Geneva Watch and Optical Co.
305 SOUTH BROADWAY

The Reliable Store.
Pure
AS AN ANGEL'S THOUGHTS
Peerless
IN NAME AND QUALITY
OUR OWN PRESSING
Olive Oil
QTS. 60c; PTS. 35c

SO. CAL. WINE CO.
218 West 4th St.
Home Ex. 16. Mai 332
No bar in connection

'SIEGEL'S—WOMEN'S—CHILDREN'S WEAR'
Myer Siegel & Co.
251-255 SOUTH BROADWAY

Infant's Coat
Special at $3.35

The new spring coats in natty double-breasted styles; round or square collars; hand scalloping and hand embroidered; for children of the ages 1 to 4 years. Beautiful little garments, splendidly made. These are coats in the new season's materials such as fine Piques and the usual dainty Siegel making that popularizes this as THE children's store. These garments are values worth $4 to $5. On sale today only at....$3.35

Children's Headwear
Half Price

Children and misses' hats; corded Silk, Patent Leathers and French Felts, nicely trimmed.

$1.50 Hats On Sale at..... 75c
$2.00 Hats On Sale at..... $1
$2.50 Hats On Sale at.. $1.35

'SIEGEL'S—WOMEN'S—CHILDREN'S WEAR'

OUR ART GALLERY

still continues as attractive as ever. We are constantly adding the new things in the picture line. If you will spend a half hour with us you'll be glad. We are displaying some oils and pastels of local interest that are astonishing as to treatment and price.

SANBORN, VAIL & CO.,
357 South Broadway.

Clam broth with egg has proved a very popular hot beverage at the Big White Onyx Fountain, 15c.

BOSWELL & NOYES,
Third and Broadway.

Sale of Books
Annual Sale of books now on. Big Bargains
252 S. Spring St.

Bresee Bros.' Co., Undertakers.
Broadway and Sixth. Lady assistant in attendance night and day. Tel. Main 342.

Phillips Heating and Ventilating Co.
Has removed to 1224 South Figueroa. Phone Main or Home 126, for estimates on "Browns" Furnace.

Orr & Hines Co.
Funeral directors. Lady undertaker takes charge of all ladies and children. Tel. Main 46. No. 647 South Broadway. John W. Edwards, manager.

Castanien Undertaking Co.,
No. 1236 South Grand. Lady attendant. Telephones Main 6002, Home 5458.

Peck & Chase Co., Undertakers
622 S. Hill. Both phones 61. Lady attendant.

Pierce Bros. & Co., Undertakers.
310 S. Flower. Tel. M. 1227. Lady attendant.

Connell, Unterkircher, Crawford,
Undertaking Co., 1051 South Grand avenue. Phones 6512, Main 8333. Lady attendant.

Choice Cut Flowers.
A large variety of floral designs can be secured from J. W. Wolfskill, No. 230 West Second street.

Gray Hair Quickly Restored
to its natural color by using Alfredum's Egyptian Henna. Sure, harmless; 1st-class druggists.

TIME HAS BROUGHT

the Frock Suit business of this city to us.

Time has proven the worthiness of our Frock Suit fabrics. Time has tried the talent of our Frock Suit tailoring. And our Frock Suit fashions have kept pace with time changes. It has got so now that no wedding is entirely complete unless the groom is adorned with a Brauer-Krohn Frock Suit.

$45, $55 and $70.

Brauer & Krohn
TAILORS TO MEN WHO KNOW
128-130 South Spring
Fifth and Spring 114½ S. Main
Phones Main 3116—Home 2695

W. E. Cummings Shoe Co.
FOURTH AND BROADWAY
BEST BY EVERY TEST
W. E. Cummings Foot Form Shoes

YOUR FEET and OUR FOOTWEAR
Will go well together. Cummings shoe comfort is something you owe your feet, and the saving in price is something you owe your pocketbook. Bring your feet and allow us to prove how much we really can do for you.

$5 Will Save You a Dollar

When we supply at the same rate per ton coal that is practically all consumable, why take any other kind? Try

American Block Coal

We also have wood, hay and grain.

CLARK BROS
1249 South Figueroa St.
West 69 Home Ex. 106

"Correct Hats for all Men"
Siegel's $3.00 Hats
NEW SPRING STYLES

Are now on display and sale. Best line we have ever shown.
We're also showing the latest shapes in the famous "Yeoman" hats for men.

Siegel Bros.
Hatters and Haberdashers
103 SO. SPRING ST.
NADEAU HOTEL BLDG.

If you are thinking of buying any kind of hair goods you may come here with the confidence of making a satisfactory selection.

Shampooing, 50c.
Bennett Toilet Parlors
Corner 5th and Spring

MONARCH Shirts
give you the maximum of wear at the minimum of cost. Made in white and colored fabrics. $1.00 and $1.25.
CLUETT, PEABODY & CO.
Makers of Cluett and Arrow Collars.

SPECIAL SALE ON
EXTENSION TABLES AND IRON BEDS.
Prices the lowest.
WILMANS FURNITURE CO.,
516 South Spring St.

SOLID LEATHER SUIT CASES, GENUINE COW HIDE; $7.50 VALUES; SPECIAL $4.95.

"THE DAYLIGHT STORE." Phones Main or Home 132
Jacoby Bros.
331-333-335 South Broadway.

ALL MAIL ORDERS FILLED BY EXPERT SHOPPERS. SEND FOR DAY.

Boys' and Children's
Suits Today $4.45
Values Up to $7.50

The lot comprises suits taken from our regular stock worth up to $7.50. Mothers this the most serviceable and sensible suit. Come in such popular styles as Buddy Tucker Brown, double-breasted suits, Eton blouses, etc., in plain and high-class novelty come in materials of cashmere, tweeds, cheviots, etc. Ages 2½ to 16 years. Very special urday, $4.45.

At $1.75—Boys' and children's suits, values to $4. Don't fail to see these.

At 19c—Boys' and children's shirt, waists and blouses, worth 35c. Very special.

At 98c—Children's ... to $1.50.

Popular Saturday Hosiery Specials

20c Misses' stainless Lisle ribbed hose—Saturday 12½c.
Women's regular 25c, full fashioned, double sole and heel, fast black hose—Saturday 19c.

Boys' 25c extra heavy ribbed school ... ble knee—19c.
50c lace Lisle hose; Hermsdorf dye, ... 50c quality—29c.

Specials from Second Floor

Women's Wrappers 59c
Made of Simpson percale in black and white, red, indigo, silver gray; yoke back and front; self and braid trimmed; deep flounce. Special for Monday only 59c.

$1.25 and $1.50 Skirts 98c
These are made of fine muslin, very full, trimmed with either lace or embroidery. Regularly sold at $1.25 and $1.50. Special 98c.

Women's 85c Gowns
Women's slipover ... gowns made of fine ... worth 85c. Special ... urday 59c.

$1.19 Sample Waists Worth to $1.9

Sample waists, from one of the large manufacturers.
Even nicer than most waists that sell regularly at $1.50, $1.75 and $2.
Made of lawn, in correct spring styles, with new sleeves; open back or front.
Trimmed with embroidery, insertions and laces. Extra special today—$1.19.

Three Specials

Fancy imported washable silk soutache tab end collars, worth 50c. Special Saturday, 23c.

"Violette Talcum," our own brand—in glass jars—actual 25c size. Special, 10c.

12½c genuine imported Castile soap, 8c.

$1.25 16-Button Silk Glove

Extra special sale of long silk Mousquetaire ... 16-button length. All late spring shades, ... black and white; double tipped fingers ... day, $1.

A delicate, subtle fragrance, a smooth "mellowness," a "body" rich aroma but *mild*, a satisfaction perfect unvarying—that's what

TURKISH TROPHIES
CIGARETTES

give to the smoker.
An ideal blend of the choicest characters of pure, natural Turkish leaf. Cigarettes use its equal cost twice as much.

10 FOR 10 CENTS
Everywhere

THE FLAG GIRLS—Exquisite reproductions of large size ... in *fourteen colors*, of the famous paintings; series of 25 ... in characteristic national costume. Effective decoration for ... room or cafe. The whole series sent postpaid for 25c.
S. ANARGYROS, 111 Fifth Ave., ...

Once Tried Always Used
R. S. V. P.
Table Salt. All Grocers.

A GOOD KNIFE
Several styles, 2 or 3 blades, best value in town, special this week 50c
HENRY GUYOT 538-540 SOUTH SPRING ST.

Original One-Price Tailors
NO MORE $15 NO LESS
Suits worth $25 to $30
Glasgow Woolen Co. 434 South Spring Street

WEAVER JACKSON HAIR CO.
DEALERS IN HUMAN HAIR—ORNAMENTS, VEILS AND FANS.
443 SOUTH BROADWAY

BUY SHIRTS NOW
$1.25 and $1.50 Shirts 95c
$2.00 and $2.50 Shirts $1.35
LOWMAN & CO.
131 S. Spring St.

Native Wines
10-Year-Old Wines..... $1.00 per Gallon
20-Year-Old Wines..... $1.50 per Gallon
EDWARD GERMAIN WINE CO.
635 S. Main St.

ALFRED BENJAMIN & CO.'S
HIGH GRADE CLOTHING
SOLD ONLY BY
JAMES SMITH & CO.
137-39 SOUTH SPRING ST.

542 South Spring St

128 SOUTH MAIN

JANUARY CLEARANCE
Prices Reduced on Women's Garments. See Windows.
B. B. HENSHEY
521 SOUTH BROADWAY

PICTURE ...
Special sale this week ... tion on all framed pictures ... walls. New and up-to-date ... cost.
The McClellan-Ki...
111-113 WINSTON ST.
Just off Main, between ...

N. B. Black
DRY GO...
SPRING AND T...
—Sale
Damaged

Los Angeles never before witne... enacted in and about our store y... something awful. But as a ru... od naturedly.

Today we will be better eq... The new salespeople will be more ... ed with our ways.

As many genuine bargains ... were offered yesterday, as some ... were overlooked in the excitemen...

Today you may shop leisur...

The store will open at 8:30 ...

56 Years of pia... is conc... product of C. K...

Fifty-six years of progress—devot... of methods of construction, to the ... the development of tone and to art...

Kurtzmann Pianos are built for ... in their manufacture means long ... action—the method of stringing a... sounding-board, frame and back ... sweetness of tone so characterist... Piano.

All material used in the Kurtzma... est that can be procured. The fin... rce is selected from masters of th... ation is paid to the incorporation ... aluable inventions, omitting nothi... e tone, action, finish or durability...

PRICE $400 AND UP...
Monthly Payments if ...

EO. J. BIRKEL
345-347 South Spring Street

HIRARI... GRO... CHOCO...

Gives you zest ... A perfect drink ...

YOU CANNOT ... SATISFACTOR... THAN GHIR... GROUND CHO... GIVES YOU T... TRIMENT OF ... COCOA AND ... NESS OF PUR... IS DELICIOUS ... TIBLE. HELPS ... HEALTH AS ... GAIN IT.

FREE... ALWAYS H... MECHANICALLY ...

DuBois & Davidson Fu...
214 West 6th St., Between Sp...
"Just over the line from ... and high prices." "Nuf...

TES
OWNS
DGEWORK
FRE...
rnish our time and you pay only a trifle ... We will do this only for 30 days to demonstra... guaranteed. No charge for extracting or clean...
ADWAY DENTAL PARL...

S. G. Schaefer
Posi...
Ro...
HOME 46...

"The Workingman's Fu...
The Place to Buy ...
CARPETS OR FUR... OR CRO...
The Crescent ...
Home 3560; Main 4...

DAY, JANUARY 27, 1

ain or Home 132
Bros.
Broadway.

ALL MAIL ORDERS FILLED EXPERT SHOPPERS. SEND DAY.

ren's
$4.45
7.50
rth up to $7.50. Mothers
opular styles as Buddy Tucker
plain and high-class novelties
2½ to 16 years. Very special

n's
rth | At 98c—Children's tams, to $1.50.

iery Specials
25c extra heavy ribbed school hose—19c.
e Lisle hose; Hermsdorf dye. Black—29c.

nd Floor
rts 98c muslin, her lace sold at se.
Women's 85c Gowns Women's slipover or Pompadour gowns made of fine muslin; worth 85c. Special this urday 59c.

orth to $1.9
, $1.75 and $2.
s; open back or front, special today—$1.19.
16-Button Silk Gloves
l sale of long silk Mousquetaire gloves ngth. All late spring shades, white; double tipped fingers.

le fragrance, a
ss," a "body" rich in
a satisfaction perfect
what

KISH
OPHIES
CIGARETTES
he smoker.
of the choicest characteristic Turkish leaf. Cigarettes twice as much.
FOR 10 CENTS
Everywhere

site reproductions of large size and color oil paintings; series of 25 beautiful subjects. Effective decorating for den, etc. Send postpaid for 25c.
ARGYROS, 111 Fifth Ave., New York

WE DESIGN
342 South Spring St
Broadway

G. U. Transfer
Trucking, Storage and Forwarding
128 SOUTH MAIN ST.

PICTURES
Special sale this week. 20 per cent discount on all framed pictures in our stock. New and up-to-date designs. Prices cut.
The McClellan-Knapp Co.
111-113 WINTON STREET
Just off Main, between 4th and 5th

"The Workingman's Furniture House"
The Place to Save Money
CARPETS OR FURNITURE OR CREDIT
The Crescent Furniture Co.
Home 580; Main 4045

Editorial Section.
PART II—LOCAL SHEET: 10 PAGES

Los Angeles Daily Times

California del Sur.
CITY AND COUNTRY.

XLIst YEAR. SATURDAY MORNING. JANUARY 27, 1906. On All News Stands. Trains and Streets. | 5 CENTS

M. B. Blackstone Co.
DRY GOODS
SPRING AND THIRD STS.

Sale of
Damaged Goods

Angeles never before witnessed such doings as were ted in and about our store yesterday. The crush was thing awful. But as a rule the people took it all naturally.

Today we will be better equipped, better organized. new salespeople will be more familiar with their stocks with our ways.

As many genuine bargains await today's visitors as offered yesterday, as some of the very best things overlooked in the excitement.

Today you may shop leisurely, judiciously.

The store will open at 8:30 and close at 5.

56 Years of piano manufacture is concentrated in the product of C. Kurtzmann & Co.

Fifty-six years of progress—devoted to the improvement of methods of construction, to the perfection of the scale, the development of tone and to artistic case construction. Kurtzmann Pianos are built for wear—the care used in their manufacture means long life to both case and action—the method of stringing and the construction of sounding-board, frame and back insures the continued sweetness of tone so characteristic in the Kurtzmann Piano.

All material used in the Kurtzmann instruments is the best that can be procured. The finely organized working force is selected from masters of their craft. Special attention is paid to the incorporation of all the new and valuable inventions, omitting nothing that will improve the tone, action, finish or durability.

PRICE $400 AND UPWARDS.
Monthly Payments if Desired.

J. BIRKEL COMPANY
345-347 South Spring Street
Steinway, Cecilian and Victor Dealers

GHIRARDELLI'S GROUND CHOCOLATE

Gives you zest for work or play
A perfect drink for every day.

YOU CANNOT GET A MORE SATISFACTORY BEVERAGE THAN GHIRARDELLI'S GROUND CHOCOLATE. IT GIVES YOU THE RICH NUTRIMENT OF THE BEST COCOA AND THE GOODNESS OF PURE SUGAR. IT IS DELICIOUS AND DIGESTIBLE. HELPS TO RETAIN HEALTH AS WELL AS REGAIN IT.

FRESH ALWAYS IN PATENTED HERMETICALLY SEALED CANS.

DuBois & Davidson Furniture Co.
214 West 6th St., Between Spring and Broadway.
"Just over the line from high rents and high prices." "Nuff sed."

ATES
OWNS
DGEWORK
FREE
ADWAY DENTAL PARLORS Rooms 1-3 and 4, 422½ S. Broadway.

S. G. Schaefer
Positively Painless Dentistry
"Nuff Ced"
Room 310 Laughlin Bld'g
HOME 4510
315 S. BROADWAY

THE KNOCKING OF KNOCKOUTS.

Mayor on the Warpath After Prize Fighters.

Police Cut Out the Climax of Last Night's Mill.

Councilman Goes to Ringside to Give Alarm.

The bawling rowdies who jeered because the referee stopped a prize fight last night, did not realize that they were probably hooting a requiem for their favorite sport.

The police came in squads to the ringside; it is claimed that their instructions were to "pinch" the crowd if a knockout or any brutality occurred.

The efforts by which the scared promoters saved the fights from going to a knockout were positively comical.

They had been given a hint.

Just as their pavilion down by the River station was becoming one of the world's glove-fight centers, another hostile movement against their game had been started.

The pugs could lie down and weep with rage.

When the first fight was half over last night, one of the City Councilmen rushed in, breathless, to his seat. He was the bearer of news that wrought consternation.

He said that the Mayor was on the warpath against the continuation of glove fights; that he had sent the police to the ringside with instructions to arrest every participant if a knockout took place.

He said it was the beginning of a campaign and a test case in the courts.

Unless they already knew it, the promoters of the fight then took warning.

The opening mill came to a conclusion so abrupt and astonishing that the crowd was perfectly bewildered. They howled down the referee from force of habit.

A squash-faced young man was clinging to the ropes to avoid the punches of a city street employé, Kid Solomon by name. He was getting punched in a style that made the crowd shriek with joy, when Referee Eyton thrust the fighters apart and declared Solomon the winner.

Green and his backers were almost insane.

So was the crowd. Eyton was hooted long and loudly as he left the ring.

A moment afterward a siren voice attached to a tall gentleman in a tall coat announced that it was the police who had stopped the fight, not the innocent referee.

Then the crowd hooted the police, but tenderly.

Kid Solomon—thus declared the victor—smiled a triumphant smile that is likely to be short-lived. It is stated at the City Hall that he will be brought before the Civil Service Commission and may lose his job in the city street department.

In the next fight the manner in which the referee prevented a knock-out was funny to see.

A beefy youth was leaning over the ropes with his arms hanging limply at his sides, surveying from the tops of his bunged-up eyes the approaching figure of Mister Kaufmann, who seemed to have an ambition to put him gently to sleep.

The curtain was ringing down for Dave Barry.

In a second he would have been knocked out, when the referee grabbed him and motioned Kaufmann away. The referee arbitrarily declared it to be the end of the round.

Barry's seconds were already affectionately spitting water in his face and flapping life back into him with towels before the gong indicated the real end of the round.

At the last Barry was almost out. He had flopped down on one knee several times to avoid punishment. The referee gave a meaning look into Barry's corner.

Like heroes the seconds responded for the sake of "the game." They threw up the sponge and Barry was dragged to his corner—but not knocked out.

These events make it apparent that the City Councilman was speaking the truth when he made the announcement at the ringside that the Mayor had gone on the war path.

At the conclusion of the fight Capt. Broadhead stated that no arrests would be made then.

It is not definitely known what forces are behind the Mayor in his alleged campaign against fighting; the Police Commission, however, is known to be opposed to it.

There is no city ordinance against prize fighting of last night's sort. There is a State law forbidding prize fights, but permitting "boxing contests."

Whatever may be the "ethics" of prize fighting and the law of the case, the present managers deserve that it should be said that they conduct these glove fights decently and honestly.

LAWYER FOR DOCTOR'S JOB.

Milton K. Young Slated to Succeed Dr. Edelman as Civil Service Commissioner.

Milton K. Young, lawyer, is slated to succeed Dr. D. W. Edelman as Civil Service Commissioner. Edelman's term expires in the first week in February. It is stated on excellent authority that Mayor McAleer will not reappoint him.

Mayor McAleer will not confirm this report, but political wiseacres declare that Young's name will be sent by the Mayor to the Council next Monday for the vacancy that will exist on the Civil Service Commission.

Young was a "Kern Democrat" in the last campaign, and most of the followers of that flag voted for Mayor McAleer. Because of the ties then formed with Councilman Kern, it is expected that the latter will see to it that Young's appointment is confirmed by the Council.

Photo by Pierce, Studio.
John H. Francis.

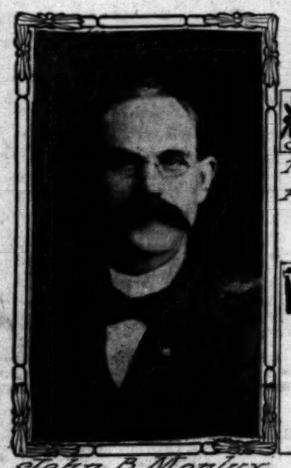

John B. Monlux.

Which shall it be?
Which shall it be?
I looked at John.
John looked at me.
And ever the thought comes back to me.
Will it be John B.?
John H.? or little M.C.?

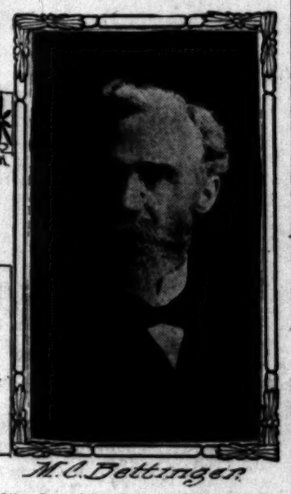

M. C. Bettinger.

Report from the "inside" has it that one of these three men will be made City Superintendent of Schools. The choice will be made next Saturday.

"HISTS" HOUSE, TENANTS HOWL.

HOT SQUABBLE OVER RENT WITH CHURCH LANDLORD.

Doors Stick Open Then Stick Shut When Cohn Abede is Boosted on Stilts and Moved a Bit—Occupants Appeal for Cut Rates, Which Court Grants in Slight Degree.

How a church had troubles of its own as a landlord was related to Justice Pierce yesterday. The tenant also related troubles.

What would the Scripture teach to do in the case of a ladies' tailor tenant who was cooped up in a house "histed" high up in the air with the plumbing all gone and the doors jammed shut and the only front door being the parlor window?

The First United Presbyterian Church bought the lot and little cottage on Figueroa and Ninth streets; in the house Albert Cohn had a ladies' tailoring establishment.

The church decided to move the house back to begin building on the lot; the Cohn family was assured that they would hardly notice it at all when the moving took place.

"Oh," exclaimed Mrs. Cohn yesterday in court, "not notice it!"

She said that when the house first began to move it was wrenched around so that all the doors in the whole house flew open and nothing could persuade them to shut.

Mr. Cohn was away at thet time. So wildly apprehensive was Mrs. Cohn at the prospect of spending the night in a house where the doors were all open, that she telephoned for a police. A stalwart patrolman marched solemnly up and down before the establishment while the passing public gazed with interest at the revealed details of the Cohn household.

When this complaint was brought to the attention of the house movers, they readjusted the house somewhat. Then the Cohns doors shut—forever. Not one could be budged open.

Mrs. Cohn, when she went abroad, was obliged to balance herself gracefully the length of swaying plank. They used the front parlor window for the front door.

This was complicated by the fact that the plumbing became disconnected and Mrs. Cohn had to carry water in pails up the swaying plank.

Finally the plastering began falling down in huge chunks. Then the boards came off one of the walls. The Cohns had a grand time.

They refused to pay any rent for three months because of the misbehavior of the house. Justice Pierce decided that they must pay $80 being the rental for the period, with the exception of the time the house was actually acting badly.

CUTTING OFF POSTOFFICE.

Substations N and O are to be Discontinued.

Appropriation Inadequate for Immense Business.

Will Entail Inconvenience to the Entire City.

Thus the command from the Postoffice Department at Washington to Postmaster Flint of Los Angeles:

Discontinue Substations N and O, using clerks of these stations for work in General Postoffice. Close general delivery, stamp and money order departments at 6 o'clock instead of 9 o'clock.

Even Uncle Sam cannot keep pace with the rapid growth of Los Angeles. With all the resources at his command, Uncle Sam finds that he must seriously curtail the city's postoffice privileges in order to keep within the appropriations.

Two important substations must be discontinued, temporarily—stations which have shown an immense volume of business, and which accommodate thousands of people in the downtown districts.

In order that clerks may be utilized in handling the marvelous bulk of mails coming to the main postoffice, the general delivery, stamp and money order departments are to be closed three hours earlier than at present.

Nine temporary clerks, which the postmaster had hoped to keep to help out the dire necessities of the general postoffice, must leave its employ within the next thirty days, because there is no money to pay them.

The new and curtailed arrangement will take effect next Thursday, February 1, unless something can be done in the meantime to prevent.

SERIOUS SITUATION.

This all means serious inconvenience to many citizens. Business men will find much annoyance in the closing of Station N, which is located in the Broadway Department Store, and Station O, in the store of Stoll & Thayer, No. 252 South Spring street.

But the greatest hardship will fall upon the laboring people who find it almost impossible to reach the general postoffice by 6 o'clock and who have been served by the hundreds during the extra three hours during which the general delivery department has been open.

All this season the situation in postoffice matters in Los Angeles has been a serious one. The increase of business in all departments has been simply astounding. Every department has been overworked.

Early in the fall, Postmaster Flint began his attempts to get more help from the Postoffice Department at Washington. Finally he was granted eight temporary clerks for ninety days. Then came the swamping rush of the holiday mails, and four more men were allowed for thirty days.

Every one of these men, and more besides, are needed for the regular service, and Postmaster Flint at once began efforts to have them made permanent.

NEEDS, AND NO HELP.

There was much correspondence, setting forth the imperative needs of the Los Angeles postoffice of more help. Finally Postmaster Flint made his last statement on Thursday. This set forth that five regular mail clerks were ill from overwork; and that it is the same in other departments; that thousands of letters are missing dispatch every day, because of the inability of the present force to handle them promptly; that general delivery clerk and searchers all work nine hours both daily and Sunday; and that an average of 14,000 pieces of mail have to find addresses daily through search through the city directory. He also showed that the stamp sales from January 1 to January 25 amounted to $54,297.38, as against $35,524.66 for the same date last year. This is an increase of $18,772.72, or almost fifty per cent.

The postmaster showed that Station N last year sold $82,000 worth of stamps, and sold 32,000 money orders; and that Station O sold $145,000 worth of stamps and 28,000 money orders.

Despite the remarkable showing of conditions here, the ultimatum came, yesterday, to curtail the postoffice privileges as outlined above.

COMMERCIAL BODIES IN.

Now, the commercial bodies of Los Angeles will take a hand, and try to aid in the restoration of the substations and the increase of help for the general postoffice.

Last evening the Chamber of Commerce forwarded the following telegram to United States Senator Flint at Washington:

"Postmaster Flint has received telegraphic instructions to close temporarily postal stations N and O, the heart of the retail business section, and use clerks employed there at main office. Also to close main postoffice at 6 o'clock at night instead of 9. Cause, appropriation for clerks in postoffice exhausted. This is a very serious detriment to business interests and decided inconvenience to tourists and laboring men. See Postmaster General at once. Secure some relief for postoffice here and prevent this order becoming effective. Cannot deficency appropriation be secured?"

It is expected that this will be followed by other telegrams today, and there is hope that aid may be secured through a deficency appropriation when the situation is laid before Congress.

VALENCIA VICTIM.

D. M. Peters, on Way to Valuable Mining Properties in Alaska, Lost in Disaster.

One of the victims of the ill-fated Valencia was David M. Peters, whose wife is a resident of Los Angeles. Mr. Peters left this city the 17th inst. for

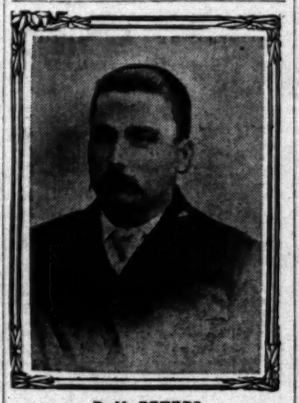

D. M. PETERS.

his extensive mining porperties at Fairbanks, Alaska.

For the past seven years he had been engaged in mining enterprises in the Dawson district, and later secured valuable holdings at Fairbanks.

He came down from Alaska last September to Seattle, and there was joined by Mrs. Peters. In December they came to Los Angeles, and made their home with Mrs. Peters's brother, J. Edward Reid, No. 1101 Paloma street.

On the 17th inst. Peters went to San Francisco on the steamer Santa Rosa, and was just in time to sail on the Valencia. He intended to remain at least five years in the Alaska country, and Mrs. Peters was to stay here with her brother, as she was unable to stand the rigorous weather of the Far North.

She had a letter from her husband, written just before the Valencia started from San Francisco, but was unaware that he would sail on that boat, and the first news she received of this was when she saw the name of her husband in the list of the lost.

Mr. Peters was about 40 years of age. There is one child, a son, Frank E. Peters, 14 years of age, who is in St. Martin's College, at Lacey, Wash.

SNICKERSNEE IN SUIT.

Jap Begins Action Against Sheriff to Regain Sword of the Samurai, Which Was Attached.

Having figured for centuries of proud romance in the legends of an ancient Samural family, a long-bladed Japanese sword has come to figure in a lawsuit in a Los Angeles justice court.

The ancient snickersnee has been a part of the treasured family traditions of the Ikedas of old Japan. The Sheriff has attached it on a claim of another Jap with whom Ikeda had been in partnership.

Ikeda came to this country just before the Portland exposition as representative of B. Kawaguchi, one of the largest curio dealers in Japan. When he got to the exposition Ikeda got the American fever and invested some of his earnings in an "air slide" in which people were slid down a rope in a basket.

Another Jap named Itow became his silent backer for a few hundred dollars.

Ikeda, in his anxiety to do it up in what he supposed was business style, made out his note, for $225 in favor of his partner, closing with these singular words, "If I do not pay this money back, he can do anything to me he likes and I will make no complaints."

But he did not figure that "anything he liked" would be taking away the sword of his ancestors.

Meanwhile Brother Ikeda had become financially pressed in another quarter and had turned over to his friend, S. Takeda, this priceless sword, this long snickersnee in its brocade case, as security for another loan.

The Sheriff attached it in Takeda's trunk. The latter is now suing the Sheriff to regain possession.

ENCAMPMENT IN JUNE.

Orders from Adjutant-General Settles Point of Conjecture Among National Guard Members.

Orders came yesterday from the Adjutant-General providing for a National Guard encampment next June. This settles a point of much conjecture among militiamen.

An attempt will be made to get through Congress a bill making appropriations for another encampment at Atascadero, with both regulars and militiamen taking part. This failing to carry, the encampment will probably be a regimental or brigade affair.

Gen. Wankowski gave out a statement yesterday relating to the court-martial ordered for a week from tonight. He stated positively that the court will not try either Col. Schreiber or Capt. McKenna or any commissioned officer. He conceded that it has been ordered for the trial of certain enlisted men.

Whether these enlisted men are those who stirred up the row in Co. F, the general would not state.

Orders which arrived yesterday from the Adjutant-General's office provide that commissioned officers must hereafter take the same physical examinations as enlisted men.

NO TRACE OF MRS. CHASE.

Officers and friends interested in the search instituted for Mrs. Waldo F. Chase, who mysteriously disappeared a week ago, obtained practically no additional clews to her whereabouts yesterday. The reward of $100 offered to anyone who will furnish information concerning the woman, either dead or alive, still stands and it is hoped will prove an incentive to those now working on the case. When last seen Mrs. Chase, who is 34 years of age, five feet two inches high, and weighs 110 pounds, was dressed in a woolen waist champagne color, plaited skirt with black and white checks and wore no wrap. She is a decided blonde, with fair complexion.

AWFUL ODOR OVER VERNON.

People Fighting the Stench and City Dumps.

Relief Promised, They Say, but Nothing Done.

More Than Smell in the Air, They Declare.

Against the stench arising from the city's dumps, residents in the vicinity of Santa Fé, Boyle and East Vernon avenues are registering a strong kick.

That they may be rid of the foul, nauseating smells arising from the decaying refuse, householders will try to have the dumps removed.

Floating over the neighborhood in odoriferous waves of concentrated rottenness, the gases are said to have caused much sickness in the extreme southeastern part of the city.

Dank clouds of effluvia poison the air breathed by the growing population of Vernon, in which the dumps are situated. The smell is bad enough during the day, say the complainants, but at night it is declared unbearable; then the sickly pall of the clammy vapor settles like a shroud on the dwellings.

A whiff of the odor wafted from the dumps yesterday afternoon was strong enough to arouse the ire of one of the trustees of Vernon town. He declared the residents of the miniature city are disgusted with the promises of the Council to remove the dumps, and are ready to take the matter into their hands. They want the stench outside the corporate limits of Vernon.

The dumps are spread over more than eighty acres of tillable ground. Rags, sacks, broken bottles, paper and filth are everywhere. To add to the misery of the residents of the neighborhood, ten additional acres have been leased by ex-Mayor Snyder to be used for dumping purposes.

SMELL FLOATS MILES.

Several acres of the dumps front on East Vernon avenue, and close to the refuse piles, which are constantly being extended, are many homes. The smell floats for miles over Los Angeles.

Loads of reeking refuse were dumped yesterday on the piles of festering vegetable matter when a Times reporter looked over the place. Dozens of wagons driven by negroes were constantly arriving from the city, given berths among the piles of filth, and after dropping their loads, obliged to hurry away to make place for others.

The "dump master" presides over the acreage of smells and is commissioned to keep fires constantly burning. Dozens of scavengers were at work yesterday sorting over the rubbish. Like the smoke from the ancient Gehenna, without the walls of Jerusalem, the smoldering always hangs on. Thus the smell is augmented.

"Either the dumps must be removed at once, or we must remove ourselves from this neighborhood," said a Vernon resident.

Citizens there, and residents of the eastern limits of Los Angeles declare they have been promised repeatedly that relief will be afforded, but nothing has been done.

The city crematory, built to consume the refuse, is almost completed. The structure is said to be large enough to cremate all from Los Angeles; but it is not in operation. The crematory is located on McPherson street near Santa Fé avenue. The tall black chimney rising many feet in the air, is the hope of some, who believe that in time the active nuisance at the city's gates will be abated.

DAMAGE SUITS THREATENED.

Many, however, do not propose to wait until the crematory is started. Several owners of realty threaten to bring damage suits against the city because they declare their property is greatly depreciated in value.

The right of the city of Vernon to take action for the removal of the dumps is questioned by Alfred Koppe, a resident, who declares the incorporation is invalid and says the town will never get a charter.

Koppe has written to the Attorney-General at Sacramento stating his reasons for desiring an investigation into the recent incorporation election. The vote was 84 to 4 in favor.

The reason for desiring an investigation is given by Koppe, who declares there is not the necessary number of residents in Vernon to insure incorporation. He claims it has not 500 residents. The sworn statement names 750.

CROOKED WORK, HE SAYS.

"I can prove that crooked work was done by somebody before that election for incorporation was called," said Koppe yesterday. "Why, it's easy to see we haven't got 750 people here. Look at the election returns. Just think of sixty-eight votes from a town of 750. We haven't got half that number.

"It's all very well for those fellows to talk of clearing out the city dumps and doing other big things. They had better wait until then can prove they are a city. This matter is going to be investigated and somebody is going to be accused of swearing falsely."

Persons interested in the maintenance of the city dumps on the present site, are said by residents of Vernon to be backing Koppe.

The Long Beach boulevard, on which work has been commenced, has become another problem in which the dumps will figure. An original plan was to run the boulevard down Santa Fé avenue where Huntington already has a franchise. The boulevard will be 110 feet wide and will go through Vernon. To reach Los Angeles by the proposed route the thoroughfare will traverse the leeward side of the dumps at about the right distance to get the full benefit of the several kinds of smells.

The Pacific Electric Company plans to build double tracks for the Long Beach line down the center of the boulevard. Officials who looked over the ground yesterday stated to a member of the Board of Trustees that if the city's dumps are maintained in Vernon the boulevard will not be built over the intended route.

HURT IN WAGON COLLISION.

John Spaul, an expressman living at No. 1151 South Hope street, was severely bruised and lacerated and possibly internally injured in a collision between his wagon and a vehicle driven by Austin Stillwell, colored, of the Pinney & Boyle Company. The two wagons met at Sixth and Spring streets late yesterday afternoon. Spaul was thrown out and landed some distance away with great force. He was taken to the Receiving Hospital and then home.

THE PUBLIC SERVICE.

SUMMARY OF THE DAY.

City Attorney Mathews yesterday warned the clerk of the Board of Public Works not to prepare any further awards of contracts for street work until the municipal Board of Public Works is organized; over $150,000 of street contracts are involved in this decision.

The Committee on Legislation yesterday recommended against submitting at a special election a proposal to vote $1,000,000 in bonds for a municipal lighting plant.

Judge Bordwell yesterday decided the sensational Cutter case, by holding that Mrs. May Dabney Cutter is entitled to all her husband's property under the deed of gift of December 31, 1904.

Mandamus proceedings have been begun against the Mayor, Board of Police Commissioners and other city officials, by one Niemeyer, to test their authority in declaring his liquor license forfeited for a cause which he contends is not included in the legal prohibitions.

The Niemeyer "blind-pig" case was to have been concluded yesterday in the Police Court, but as the "porker" desired more time it was reset for February 10.

The woman arrested in the postoffice last Sunday and charged with stealing diamonds from others waiting in the corridors of the building was admitted to bail yesterday in the sum of $500.

AT THE CITY HALL.

DEADLOCK BARS PUBLIC WORK.

COUNCIL WARNED NOT TO MAKE STREET AWARDS.

While Mayor and Legislators Bicker Over Board of Public Works Improvements Will be at a Standstill—Mathews Advises Against Any Further Awards.

There was no meeting of the Board of Public Works yesterday afternoon. City Attorney Mathews practically put the committee out of business by an opinion, rendered to the Council committee clerk, that the Council has not jurisdiction over awarding bids for street improvements.

This is the latest development in the deadlock between the Mayor and the Council over the appointment of a Board of Public Works. The City Attorney's decision is tantamount to a declaration that there can be no further street improvements until the permanent Board of Public Works is organized. This cannot take place until the Mayor and Council agree on the personnel of the three commissioners.

Councilmen were taken completely by surprise by the sweeping opinion rendered by the City Attorney. Privately they question its legality, but all see that they will abide by the City Attorney's decision, and will let no more street contracts until directed to do by order of the court.

It is probable that a friendly suit will be brought in the Superior Court by some of the contractors who is low bidder to compel the Council to make the award. This will probably decide whether a Board of Public Works is required under the McAleer administration.

Mr. Engineer Stafford yesterday recorded to Committee Clerk Goodwin the following awards of low bids on work now under contemplation:

Division street from Court to Temple streets, awarded to J. Hein, $6691.

Cecil avenue from Soto to Dobinson streets, awarded to F. F. Whittier, $1,000.

Fifth street from Soto to Mott streets, awarded to M. S. Cummings, $6,997.

Ocean street from First street to the Playa Lake Station tract, awarded to C. M. Jones, $2283.

El Molino street from San Marino to Seventh streets, awarded to J. Hein, $555.

Gless street from First street south, awarded to C. M. Jones, $1403.

Compton avenue from Sixteenth to Twentieth streets, awarded to E. Schilling, $6524.

Hobart boulevard from Eleventh to Pico streets, awarded to M. S. Cummings, $6149.

Twenty-eighth street from Long Beach avenue to Nevin avenue, awarded to E. Schilling, $2976.

Twenty-seventh street from Long Beach avenue to Nevin avenue, awarded to F. W. Whittier, $2590.

Washington street from Compton avenue to Alameda street, awarded to R. H. McCray, $5069.

New Hampshire avenue from Tenth street to Eleventh street, awarded to J. Hein, $2855.

Sheridan street from Chicago to Soto streets, awarded to Franklin & Drain, $5147.

Adams street from Long Beach to Nevin avenues, awarded to E. Schilling, $1928.

Ida street from Temple road to Marathon street, awarded to E. Schilling, $10,292.

Rice avenue from Main street to Moneta avenue, awarded to R. H. McCray, $36,373.

Arapahoe street from Sixteenth street to the Reeve tract, awarded to M. S. Cummings, $1730.

Michigan avenue from Pleasant to Evergreen avenues, awarded to R. H. Lowell, $6744.

Beaudry avenue from First street to Temple street, awarded to F. W. Whittier, $1846.

San Julian street from Ninth to Twelfth streets, awarded to C. M. Jones, $4572.

Hyperion avenue from Sunset boulevard to Delmar avenue, awarded to J. Hein, $11,296.

Banning street from Center street to the Southern California Railroad right of way, awarded to L. A. Davies, $795.

Bunker Hill avenue from California street to Alpine street, awarded to T. [illegible] and H. N. Barnes, $674.

Ivers avenue from Mohawk to Stanislaus street, awarded to E. Schilling, $1825.

Forty-ninth street from Dominguez street to McKinley avenue, awarded to L. N. Davies, $1706.

Soto street from First street to Michigan avenue, awarded to F. W. Whittier, $831.

Sewers on Avenue 26, Lacy street and Andrews street, awarded to A. P. Pusich, $5716.

Sewers on Central avenue, Naomi avenue, Thirty-seventh and Thirty-eighth streets, awarded to A. S. Bent, $2958.

The total estimated cost of the contracts involved is $151,000. Of this sum $117,815 is for street grading and cement work, and $33,570 is for sewers.

Nine contracts for street improvement have been awarded this year by the Council. The legality of these awards is brought into question by the opinion delivered yesterday by the City Attorney. Each of these improvements is petitioned for under the Vrooman Act. Payment is to be made in ten equal annual installments. Bond buyers naturally are fighting shy of street contracts of doubtful legality.

ONLY BUNCO GAME.

HOWTON'S LIGHTING PLAN.

Gas Howton's municipal lighting bubble was yesterday afternoon punctured by the Council Committee on Legislation. Chairman Smith called attention to the fact that the city now has a three-year contract for lighting, and said that it would be arrant foolishness to vote money for a public plant at the present time.

Not even municipal ownership advocates are in favor of the discredited Sixth Warder's clap-trap scheme for increasing the city's bonded indebtedness just at the time when we are likely to need most of our credit to float the Owens River bond issues.

Under the State law the city cannot be bonded for more than 15 per cent. of its assessed valuation. Our present assessment roll of $150,000,000 will permit a total bond issue of but $22,500,000. This is half a million less than the estimated cost of the Owens River project. The bond issue which Howton proposes would devour almost $7,000,000 of the city's credit.

The report of the Committee on Legislation is as follows:

In regard to the resolution sent to this Council regarding the advisability of submitting to the people at a special election a proposal to vote $1,000,000 in bonds for the purpose of constructing a municipal lighting plant this committee reports as follows:

We think it is the duty of the Council to submit to the people from time to time any reasonable proposition which will tend to the general welfare and advancement of the city's interests.

The matter of municipal ownership of a lighting plant has been before this Council several times during the past year and has received careful consideration. We have consulted with many of our leading citizens, some of whom are ardent supporters of municipal ownership when conditions are favorable, and universally their verdict is that the time is not yet arrived for considering such a project.

We have recently closed a contract for municipal lighting for three years and we hope that by the expiration of that contract or very soon thereafter we will have at our disposal almost unlimited power from the Owens River project, which can be utilized for lighting and public utilities.

We therefore recommend that the Council at the present time take no action on municipal ownership or a lighting plant.

This report was written by Chairman Smith while the committee was in session. It was approved by the other members of the committee.

AT THE COURTHOUSE.

WIFE GETS ALL THE PROPERTY.

COURT FINDS MRS. CUTTER HAS IT UNDER THE DEED.

Holds That E. Kendall Cutter Intended to Make Everything Over to Her, Believing That She Could Look Out for the Property Better Than Himself.

Mrs. May Dabney Cutter will not let go her grip on that deed that assures her property valued at $155,000. Her claim that she received the property under a deed of gift, and not as an antemortem provision for her and her child in the event of her husband's death, has been ratified by the court.

Judge Bordwell yesterday handed down an opinion in which he so decides, after reviewing the conditions surrounding the drafting of the document. On the last day of December, 1904, Cutter signed and acknowledged in favor of his wife a deed of gift in consideration of "the love and affection, which said party of the first part has and bears unto the said party of the second part, as also for the better maintenance, support, protection and livelihood of the party of the second part, conveying generally and without specific description all of those certain pieces of property, etc., also all personal property of every description and character, including notes, bonds and mortgages belonging to him."

On its face this deed was a blanket affair, making Cutter a pauper. Mrs. Cutter maintained that her husband desired that the deed be at once recorded, and that he intended and wished to denude himself of all his property for her benefit, and also his own. Cutter denied this most emphatically, saying that when the deed was made he was afraid that he would die, and he desired that his wife take legal possession of his property if such an untoward event should take place, without having to go through the prolonged routine of an administration, and also to avoid paying any inheritance tax. He laughed at the idea that he wished to make a pauper of himself for his wife's benefit to scorn.

Before the trial of the case opened, the wife conceded that the home place at Monrovia was exempt from the operation of the deed, inasmuch as it had been settled upon her husband and herself jointly. And a sum of $27,000 was also conceded to be exempt. Everything else, however, it was contended, fell under the terms of the all-inclusive deed of gift.

The court holds that the only point to be determined is whether the deed was delivered, and that is a question of fact.

Most unfortunately Mr. Cutter is, and for a long time has been," says Judge Bordwell, "a victim of intoxicating liquors, having frequently been afflicted with delirium tremens. At times he was remorseful and according to the testimony always had much affection for his wife and child. They were upon the best of terms on December 31, 1904.

"Believing, as I do, that Mr. Cutter is a man of kind impulses, I am able to come to the conclusion that he did feel that it was the proper thing for him to transfer his property to his wife, who was regarded by him as a capable business woman.

"Upon a review of the lives of these people and the circumstances attending the execution of the deed, my mind is driven to the conclusion that it was the intention to make a present delivery of the deed and pass title to the property, absolutely to his wife for the purposes named therein."

Proceeding, the court refers to the fact that a judgment of the court here may not operate directly upon the property situated in the District of Columbia (almost all of the interests at stake being there located;) and reference is also made to the fact that under the issue raised this court has nothing to do with the absolute fairness of this transference of the property, and which might be perhaps raised if an action were brought to enforce a trust. The one point of delivery only is dealt with and passed upon.

The testimony of the bank officials at the Granite Bank of Monrovia, and that of the notary who prepared the deed, is pronounced by the court not to be adverse to the theory that Cutter intended an immediate delivery. That Mrs. Cutter did not at once place the deed of record is held by the court to have been inconvenient if not impossible as almost immediately after the deposit of the deed in the bank she was taken ill and went to the hospital.

Upon her return to her home at Monrovia unexpectedly the inmates began to scurry for escape. One fair damsel, whose identity has never been revealed, shinned down the water pipe, and there was a general exodus as the mistress of the house entered the front door of the Monrovia mansion. It was the scandal that then developed, and the hearing of the mock funeral that had been held with the liquid accessories that prompted Mrs. Cutter to take the deed from its place of safe keeping and place it on record.

The court avers that she did this realizing the hopeless condition of things in consequence of the reprehensible conduct of her husband. Cutter's claim was that she was trying to even up with him, and that no unforgiveable sin had been committed by him, though he may have overstepped the bounds of propriety.

Pending an adjudication of the case Cutter and his wife agreed that each should draw $200 a month from the estate. Now the husband is cut out altogether. Mrs. Cutter withdrew her divorce suit, and whether another will be filed remains to be seen.

In the meantime an appeal will be taken from the judgment of the court, failing in the attempt to get a new trial.

DEMANDS A WRIT.

NIEMEYER WANTS A LICENSE.

Atalus Niemeyer objects to being ousted out of his liquor business at No. 927 Central avenue, and has applied to the courts for a writ of mandate addressed to Mayor McAleer, the Board of Police Commissioners, City Clerk, Auditor and Tax Collector, compelling them to continue issuing the monthly license heretofore granted him.

Niemeyer sets out that his license has been held up without any legal ground or authority, and says that ever since May, 1901, he has been paying his $60 a month and getting his license without anything being said until October 3 of last year. On that date he was cited to appear before the Board of Police Commissioners and show cause why his license should not be revoked, for pernicious activity in circulating petitions to have the application of one J. H. Bestman, for a liquor license at No. 1158 Central avenue, denied.

Bestman didn't get the license he wanted, but on October 9, Niemeyer was given to understand that by January 1, 1906, he must remove his business and transfer his license, upon failure to do which he would lose his license altogether. He was well content where he was and didn't either move his business or seek to transfer his license, and consequently on January 2, when he went to pay his $60 and have the usual renewal, his application was turned down by the Tax Collector. Niemeyer contends that "pernicious activity" does not fall within the legal causes for which a liquor license may be forfeited.

Judge Trask ordered the writ to issue and made it returnable before Judge Bordwell on February 2.

CAREER CUT SHORT.

GIRL HORSE TRADER LOCKED UP

Eva Hines, the girl horse trader who had provoked the admiration of all readers of the yellow dreadfuls, was made to line up before Judge Wilbur as a mere incorrigible. It was a terrible come-down for the girl who had acquired skill in buncoing people out of their ready money on a David Harum deal.

Eva is only 16 years old, and is as pretty as a picture. Exteriorly she gives no indication of the tough little morsel that she has proved herself to be. But she picked up the tricks of the horse trade from Ashton, who is now in a heap of trouble, and others of like ilk, until she had won quite a name as a smooth trader who could wheedle men when the more astute men fell down. But the girl was contaminated by her associates, and recently was picked up in a North Main street saloon-restaurant, where she was having a convivial time.

There was liquor on the table and Eva was holding forth to several messenger boys, who with open mouths were drinking in the words of wisdom that the girl was pouring out for their benefit. Yesterday her case was inquired into in the Juvenile Court behind closed doors. It was shown that Eva was anything but a saint, and she was ordered sent to the Home of the Good Shepherd until next October, and at that time she will have a chance of release if she shows a change of heart.

SLAUSON ESTATE.

WILL HAD TO BE FILED.

The will of J. S. Slauson was filed for probate yesterday. For the last twenty years, as Mr. Slauson's property accumulated he had periodically divided it among his wife and children. He thoroughly believed in making his family acquainted with business ways, and in giving them business training. He frequently said it gave him the greatest pleasure to give them to enjoy as their own while he was still alive, that which would naturally come to them after he was dead. The will now filed for probate is dated October 20, 1902.

After this will was made, and early in the year 1905, Mr. Slauson divided all the remainder of his estate by deeds and assignments to his wife and children, and made known to them his wishes as to distant relatives and his charitable works. He made generous provision for his wife, and divided the remainder equally between his children. This division abrogated the will as to all the property thus deeded and assigned. But in making the division Mr. Slauson overlooked a small gore of land which lies between Ascot Park and a 360-acre tract just south of the park, and which 360 acres, Mr. Slauson deeded to his son James. By the will James Slauson is made residuary legatee and the title to this gore passes to him under the will. This little strip of land is worth probably not exceeding $500, but it becomes necessary to file and probate the will to perfect the title to it.

COURTHOUSE NOTES.

BREVITIES MISCELLANEOUS.

WRENCHED HIS ANKLE. Herbert McDowell, an eighteen-year-old lad, has begun suit to recover $5000 from the Los Angeles Interurban Railway Company. He claims that on October 2, 1905, he was hurled from off one of the defendant's cars by the negligence of those in charge, and wounded his ankle so that all the tendons were torn.

NEW MINING COMPANIES. The Midas Panamint Mining Company has incorporated with a capital stock of $1,000,000, of which $300 has been subscribed. The directors are: W. L. McCray, N. Levi, C. M. Ottis, W. S. Knott, J. H. Ardis, J. H. Strine and W. T. Kendrick, all of Los Angeles. The Southwestern Mining and Improvement Company has incorporated with a capital stock of $500,000, of which $7 has been subscribed. The directors are: A. Rayner, W. M. Hagadorn, E. H. Bresee, P. W. and M. A. Bresee, W. M. Strother and F. C. Lamb, all of this city.

WRIT OF MANDATE. Jacques Tisnerat has filed his petition for a writ of mandate directed to John H. Lee, Recorder of Pomona, that he include certain testimony in the appeal being taken from the judgment of his court. Tisnerat was arrested and convicted of running a blind pig

SAN DIEGO TROUBLE SETTLED BY COURT.

THE San Diego Board of Education can rest in peace. The Court of Appeals has decided that the board can appoint a city Superintendent of Schools, and what is perhaps as important to the superintendent, that he can draw his salary. The question is one that has troubled San Diego since last June, when the County Superintendent of Schools, Hugh J. Baldwin, held up the salary of F. P. Davidson, the city superintendent, because his appointment didn't seem right.

Davidson applied to Judge Torrance for a writ of mandate to Baldwin to draw a requisition on the County Auditor against the special school fund, in favor of Davidson, for $166.66. This was Davidson's salary for last June, and on the advice of the District Attorney it had been withheld until the question of the appointment had been settled. From judgment in favor of Davidson in Judge Torrance's court, Baldwin appealed.

By the charter of San Diego, adopted in 1889, the Board of Education was authorized (Subdivision 2 of Article VII) to appoint a superintendent of schools. Baldwin was so chosen May 5, 1902, to serve for four years at a salary of $2000 a year. The charter was amended on February 2 of last year, and Article VII was reduced to three sections. The third section read: "The duties and powers of the Board of Education shall be such as may now or hereafter be enjoined or conferred on Boards of Education in city or school districts by the laws of the State of California."

Baldwin's contentions were that there were no statutory authorities for the original election of Davidson; that if there were, his election could not survive the amendments to the charter; and that there was no implied power in the Political Code to enable the board to elect without the aid of the power supposed to be given in the charter.

The court held that as for the first and third counts, Boards of Education have for twenty years elected men under such provisions, and that they have not been questioned. They thus form a sufficient precedent. But if the charter provisions are inadequate, Section 1793 of the Political Code gives ample power to the board. In respect to the second count, the board recognized by resolution the plaintiff as Superintendent of Schools on May 1, 1905, and the court finds that effective. The old case of San Diego vs. Dauer, when the city sued the Treasurer, was quoted as a precedent.

Cassius Carter, District Attorney of San Diego county, and Albert Schoonover, Deputy District Attorney, conducted the case for the defendant. Stearns & Sweet acted for the plaintiff and respondent.

THE INFERIOR COURTS.

NIEMEYER CASE NOT DECIDED.

HOWTON'S SPONSOR GETS MORE TIME TO PREPARE FOR FINE.

Justice Chambers Sets the Tenth Day of February as the Date on Which He Will Render His Decision—Oil Cases Also Go Over—Diamond Thief on Bail.

The Niemeyer case, for selling liquor without a license, came up yesterday before Justice Chambers in the Police Court, but it was stated that a decision will not be rendered until February 10.

The booze joint run by Niemeyer had long been known as the headquarters of the gang commanded by Corney Pendleton, Red Fennessy, Gumshoe Hay and their protégé, Spookie Howton, the sagebrush wonder from nowhere. The Board of Police Commissioners revoked the license, but Niemeyer continued to sell liquor as usual and was soon arrested for running a "blind pig." His attorney's attacked the Police Commission's right to revoke a license, no matter how low and vile a dive the holder of the license may run.

It is probable the case will be fought with great bitterness, and if "de gang" loses in the Police Court, as they probably will, as the evidence is all on the side of the prosecution, they will appeal the case and make a fight in the higher courts.

Oil Cases Reset.

The oil-derrick cases in which is attacked the constitutionality of the ordinance prohibiting derricks in certain sections, yesterday was set for trial, but neither side was ready for trial so Justice Chambers set February 10 as the date upon which he would render his decision after hearing the final arguments.

Stella Murray on Bail.

Stella Murray, or Mrs. Clifford Johnson, the woman arrested by Patrolman Shannon last Sunday in the postoffice with Clifford Johnson in the act of nipping diamonds from other people's shirt fronts, was released from the City Jail yesterday on $500 cash bail.

WOUNDED DIGNITY.

"Cullud Gem'men" Try to Drive Negress Bootblack Out of Business, but Put up Damage Money.

Miss Ella Berkeley, the African missionary-bootblack, is in trouble—at least, she was in trouble, but through the good offices of the police she is again looking on the happy side of life.

Bootblack Berkeley is the young negro woman who was a missionary in Liberia for several years, until her health broke down, when she was forced to return to America to recuperate.

She is now earning money to return to her missionary work among the natives of Monrovia, Liberia, and has been conducting a shoe-shining stand at the junction of First and San Pedro streets.

Now, in order to uphold the dignity of the colored women of Los Angeles, and to prevent the sight of a negro woman blacking shoes, Miss Berkeley says some negro men who are mighty sensitive about these things, but who have no compunctions about abusing the property of a defenseless girl, set to work Wednesday night and demolished her stand, breaking up articles and creating havoc generally.

When Miss Berkeley returned to her workshop the next morning she eyed the ruin, and then reported it to the police department. Through boys who had witnessed the attack on the place, it was learned who were the offenders, and they were given an opportunity to put up the money to make the repairs, which they meekly did. They don't care a continental rap, now, about the dignity of any colored lady—she can shine shoes if she wants to, and "cullud gem'men" won't do a thing to save her wounded feelings when the public gazes on her.

Miss Brekeley smiles in triumph, as she shoves the bristle brushes over all shoes that are offered. For she is steadily laying away money for her return to the African mission. She has almost secured enough for the extra expenses of her long journey.

She will leave for Liberia on the first of April, and will take up her work among the negroes of the colonies in the lower part of Liberia.

Miss Berkeley will receive aid on her journey from some of the mission boards of this country, but she expects to pay most of her passage money from her own earnings as a bootblack. She will hold a public meeting on Sunday, February 4, at 4 o'clock in the afternoon at New England Hall, when she will tell of her mission work to the colored people of this city. A "farewell" is being planned for her, to take place a short time before she departs for Africa.

GAS FOR FUEL.

Use Gas in your home, then housecleaning will be an easy task.

1/3 Off Suits and Overcoats
Matheson & Berner
Broadway, Corner Third

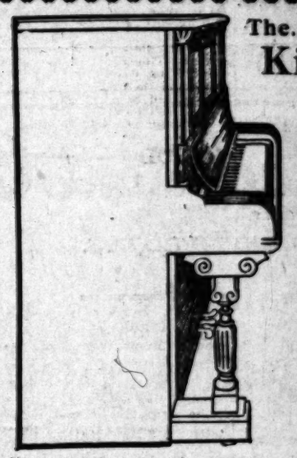

The... Kingsbury Piano

No more satisfactory piano at a nominal price is offered the Angeleno public than this instrument, which is to be found in more than EIGHTEEN HUNDRED HOMES in Southern California.

Beautiful in case design, most satisfactory in action and possessing a CLEAR TONE of GREAT QUALITY, it appeals to the person who wishes a good piano at a reasonable price. We urge you to try the Kingsbury Piano before you buy.

Our guarantee goes with every one. Terms easy as reasonable if desired.

Sole Agents

Southern California Music Co.
332-334 S. Broadway, Los Angeles.
Agents for Regina Music Boxes and Victor Talking Machines.
San Diego. Riverside. San Bernardino.

FREE. FREE.
DEAFNESS CURED
We Will Examine and Treat You FREE.
THE LOS ANGELES MEDICAL INST.
Room 301. No. 517 South Broadway.

Brick Dwellings
Can be built for same price as frame. Let us prove it. Phone 45141.
Brick Construction Association.
707 Lankershim Bldg.

LeSage Bros.,
433 South Broadway
Shoes at LeSage's
For all ages:
To fit one's fancy
As well as his wages.

The "TURNER" Shoe For Men
C. K. Baker
250 SOUTH SPRING STREET

"Baby Shop"
Novelties in baby outfits—Art needle work.
Beeman & Hendee
347 South Broadway.

UNIQUE
Cloak and Suit House
245 South Broadway

$10 in Prizes given each week to children for cows. Best five next best $1.00 each drawings with a label from any of St. Charles or Swiss Cream, to COW MAN, Market Street, Los Angeles.

NOVELTIES IN WOMEN'S WEAR
Paris Cloak and Suit House
252 South Broadway

THE "NEW YORK"
For Suits, Skirts, Coats, Waists, Furs, Millinery, WOMEN'S EXCLUSIVE WEAR
N. Y. CLOAK & SUIT HOUSE
337-339 South Broadway

FURNITURE, Carpets, Stoves
LYON-McKINNEY CO.
403 SOUTH BROADWAY.

Formerly Harris & Frank
Adler Clothing Co.
SPRING & FRANKLIN STS.

TONIGHT, when this store closes, the famous FIRE SALE will be ended. Today is YOUR last chance.

ON account of this being the final wind-up, we offer the following specials which should interest every man.

DOZENS of high grade men's suits from our best lines, very slightly damaged and worth up to $25, today $10

ALL the suits worth up to $20 somewhat damaged by fire on sale for today only, at $4.95

$2 Manhattan Shirts go at $1.15

TODAY OUR choice of all the men's $3 hats that are left, $1.85.

Though this is the finish of the "Fire Sale" you may expect to hear further from "The Adler Clothing Co." See Monday Morning Times.

Ask Your Own Doctor
If he tells you to take Ayer's Cherry Pectoral for your severe cough or bronchial trouble, then take it. If he has anything better, then take that, only get well as soon as possible, that's the object. Doctors have prescribed this medicine for 60 years.
We have no secrets! We publish the formulas of all our medicines. J. C. Ayer Co., Lowell, Mass.

DENT'S Toothache Gum

A Swell Affair.
not only stops toothache instantly, but cleans the cavity, removes all odor, and prevents decay. Keeps supply and save many a dentist bill.
There are imitations. See that you get Dent's Toothache Gum, Yellow Label. At all druggists 15 cents, or by mail.
Dent's Corn Gum Cures Corns and Bunions, 15c.
C. S. DENT & CO., Detroit, Mich.

SPORTING PAGE.

WHISPER IT TO MORLEY.

May Decide to Stay With the Home Team.

Gleason the "Booster" for San Francisco.

Britt and Hanlon Matched. Thomas and Herbert.

(BY DIRECT WIRE TO THE TIMES.)

SAN FRANCISCO, Jan. 25.—[Exclusive Dispatch.] From the inner baseball circles the information comes that by a day or so the matter of a manager for the San Francisco team will be settled. It is said that Gleason and Andy Clunie have come to terms, and that although it may not be stated positively, as yet, the Olympic Club man will be at the helm of affairs, the matter being virtually settled.

Morley, Clunie's first choice, is holding off, but those close to him say he has just about decided to stay with Los Angeles. In any event, Gleason will be with the team to look after baseball interests and attend to the scouting."

COFFROTH'S BEST MATCH.

HANLON AND JIMMY BRITT.

(BY DIRECT WIRE TO THE TIMES.)

SAN FRANCISCO, Jan. 26.—[Exclusive Dispatch.] Although the party of second part is still to be heard from and might spoil all arrangements by refusing to be finally does cut in with his opinion, it is now almost agreed that the month's fight will be between Edward Hanlon and Jimmy Britt.

Manager Coffroth, who, as one of the trust, has the February date, refuses to let the match as the best one in sight and will be pleased to house it in the pavilion.

Britt is at present in Los Angeles, but will be in San Francisco either Saturday or Sunday night, and then there will be conferences looking toward arranging between the two local boys.

JOE THOMAS'S CLIMBING.

HE LOOKS GOOD TO FOLEY.

(BY DIRECT WIRE TO THE TIMES.)

SAN FRANCISCO, Jan. 26.—[Exclusive Dispatch.] Harry Foley says that if Joe Thomas wins over Herbert, on Tuesday evening and then disposes of Honey Mellody, he will be ready to pit his charge against any of the top-notchers in the business.

"I consider Thomas the most likely-looking welterweight now in the ring," said Foley. "He is exceptionally clever, is fast on his feet. He also can take a world of punishment, and has the stamina to recuperate quickly, which is a big advantage in a hard fighter."

RALPH HERRERA LICKED.

PITTSBURGHER BEATS HIM.

(BY DIRECT WIRE TO THE TIMES.)

PITTSBURGH (Pa.) Jan. 26.—[Exclusive Dispatch.] Ralph Herrera, one of the conqueror of "Young Corbett" was knocked out here last night in the third round of a fight with Joe Gern, a local lightweight. The latter showed remarkable speed in the two rounds, but his wind was bad. McGovern played for that. Herrera got a heavy punch in his weak spot and went down for the count.

"BIG JIM" KENNEDY.

GOES TO MEET KAUFMANN.

(BY DIRECT WIRE TO THE TIMES.)

SAN FRANCISCO, Jan. 26.—[Exclusive Dispatch.] "Big Jim" Kennedy is to challenge the winner of the Gleason-Barry fight. The big fellow, who is rated as Joff's sparring partner, says he is able to win from Barry or Kaufmann, and he will have a representative at the ringside, who will act in his behalf for a fight with the winner. Kennedy is a man of good proportions, and if he has the skill and stamina he may yet reach the top of the roped arena. He has backed himself to the extent of $1000 that he can lick the winner.

FOR MARATHON RUN.

ENGLAND COMPETITORS.

(BY DIRECT WIRE TO THE TIMES.)

NORTON (Mass.) Jan. 26.—[Exclusive Dispatch.] Choice for New England representative for the Marathon run in the Olympic the games at Athens in April lies between Robert A. Fowler and Thomas J. Hicks, as only these two, one of them from New England, will be the official team. To settle the matter, Fowler has challenged Hicks to a twenty-five mile run, the winner to be the post of New England native on the team. The only condition is that the race is sanctioned by the New England Amateur Athletic Union. Fowler has finished in six-day runs, and his best record is 142 miles, when he participated in four days' races, finishing in third, fourth and sixth places.

BASKETBALL CHALLENGE.

SENT AGAINST THE NATION.

(BY DIRECT WIRE TO THE TIMES.)

JOHNSBURY (Vt.) Jan. 26.—[Exclusive Dispatch.] With an aggregation of the fastest players in the Green Mountain State, Company D, of the Second National Guard, has had issued a challenge to the basketball team of the Boston Y. M. C. A. for the past two years, and in the last year defeated the champions of Maine and New Hampshire. They have come out now with a challenge to the entire country for a championship match, and are willing to meet any team sent against them. They have only lost one out of ten games played this season, and that the team was crippled and even the visitors were suffering from injuries. The game in Vermont is for the championship, and while there are no fights, the game between rival teams are as rough as they could be at times.

RECORDS FOR AUTOS.

ELLIOTT'S FREAK SPEEDY.

(BY DIRECT WIRE TO THE TIMES.)

JACKSONVILLE (Fla.) Jan. 26.—[Exclusive Dispatch.] Fred Marriott, in his Stanley cigar-shaped freak car, made a sensational lowering of all records from one mile and one fifth on the Ormond-Daytona course, today, covering the mile in 55 secs. and the kilometer in 34 secs.

The Chevrolet lowered the mile in a gasoline cars only to 30 4-5 secs., using a 200-horsepower car. He was in charge of the recalcitrant car, Henery, who was ruled off the course.

In middleweight cars, Vaughan made a kilometer in 25 secs. flat, and the mile in 49 3-5 secs. Vaughan also

Olinda, Johnson, Lebrandt, Meats, Lewis, Head, Motts, Burnett, Elwell, Cripe, Christophers, B. Simons, Hague, Terry, Tresati, Laughlin, Coppock, Arnold, Leonard, Ganahl

The...
Kingsbury
Piano

No more satisfactory piano at a nominal price is offered the American public than this instrument, which is to be found in more than EIGHTEEN HUNDRED HOMES in Southern California.

Beautiful in case design, most satisfactory in action and possessing a CLEAR TONE of GOOD QUALITY, it appeals to the person who wishes a good piano at a reasonable price. We urge you to try the Kingsbury Piano before you decide.

Our guarantee covers every one. Terms will be reasonable if desired.

Sole Agents

...fornia Music Co.
...way, Los Angeles.
...e and Victor Talking Machines.
...rside. San Bernardino.

UNIQUE
Cloak and Suit House
245 South Broadway

$10 in Prizes given each week to children for drawings with a label from of St. Charles or Silver Cream, to COW MAN, 100 ket Street, Los Angeles.

NOVELTIES
WOMEN'S WEAR
Paris Cloak and Suit
252 South Broadway

THE "NEW YORK"
For Suits, Skirts, Coats, Millinery, etc.
WOMEN'S EXCLUSIVE STORE
N. Y. CLOAK & SUIT HOUSE
337-339 South Broadway

FURNITURE, Carpets, Draperies
LYON-McKINNEY-SMITH CO.
SOUTH BROADWAY.

...rank
...ing Co.
...STS.
store closes,
SALE will be
YOUR last
...eing the final
...the following
...ould interest
...e men's suits,
...s, very
...nd $10
...ay
up to $20,
by fire $4.35
...ly, at
...ts go at $1.15
...he men's $3
.85.
...sh of the "Fire
...o hear further
...ning Co." See

SPORTING PAGE.

HISPER IT TO MORLEY.

May Decide to Stay With the Home Team.

Gleason the "Booster" for San Francisco.

...and Hanlon Matched. ...Thomas and Herbert.

...RECT WIRE TO THE TIMES.]
...FRANCISCO, Jan. 26.—[Exclu...atch.] From the inner base... the information comes that ... day or so the matter of a ...ager for the San Francisco ...ll be settled. It is said that ...ison and Andy Clunie have ...n tenps, and that although it ...be stated positively, as yet, ...ic Club man will be at the ...affairs, the matter being vir... settled.

...ley, Clunie's first choice, is ...ing off, but those close to him ...just about decided to stay ...gries. In any event, Gleason ...with the team to look after ...interests and attend to the ...

...ROTH'S BEST MATCH.
...ON AND JIMMY BRITT.
...RECT WIRE TO THE TIMES.]
...FRANCISCO, Jan. 26.—[Exclu...atch.] Although the party of ...part is still to be heard ...night spoil all arrangements ...finally does cut in with his ... is now almost agreed that ...son's fight will be between Ed... and Jimmy Britt.

...offroth, who, as one of ...has the February date, re... the match as the best one in ...and will be pleased to house it ...portion.

...is at present in Los Angeles. ...is in San Francisco either Sat... Sunday night, and then there ...conferences looking toward a ...between the two local boys.

...E THOMAS'S CLIMBING.
...OOKS GOOD TO FOLEY.
...RECT WIRE TO THE TIMES.]
...FRANCISCO, Jan. 26.—[Exclu...atch.] Harry Foley says ...Thomas wins over Herbert, ...day evening and then dis... Honey Mellody, he will be ...to pit his charge against any of ...ontchers in the business.

...Thomas the most likely... ...weight now in the ring," ...s. "He is exceptionally clev... is fast on his feet. He also can ...world of punishment, and has ...mina to recuperate quickly, ...a big advantage in a hard ...

...LPH HERRERA LICKED.
...TSBURGHER BEATS HIM.
...RECT WIRE TO THE TIMES.]
...BURGH (Pa.) Jan. 26.—[Ex... Dispatch.] Ralph Herrera, ...the conqueror of "Young ...was knocked out here last ...e third round of a fight with ...rd, a local lightweight. The ...owed remarkable speed in ...o rounds, but his wind was ... McGovern played for that. ...round Herrera got a heavy ...s weak spot and went down ...

...G JIM" KENNEDY.
...TO MEET KAUFMANN.
...RECT WIRE TO THE TIMES.]
...FRANCISCO, Jan. 26.—[Exclu...atch.] "Big Jim" Kennedy is ...challenge the winner of the ...-Barry fight. The big fellow, ...as Jeff's sparring partner, ...is able to win from Barry ...on, and he will have a rep... at the ringside, who will ...in behalf for a fight with ...r. Kennedy is a man of ...portions, and if he has the ...stamina he may yet reach ...roped arena. He has ...to the extent of $1000 that he ...the winner.

...OR MARATHON RUN.
...LAND COMPETITORS.
...RECT WIRE TO THE TIMES.]
...(Mass.) Jan. 26.—[Exclu...atch.] Choice for New Eng...sentative for the Marathon ...Olympic games at Athens ...ch lies between Robert A. ...and Thomas J. Hicks, as only ...en, one of them from New ...the official team. To settle ...er, Fowler has challenged ...a twenty-five mile run, the ...in the post of New England ...ve on the team. The only ...that the race is sanctioned ...New England Amateur Ath... Fowler has finished in six ...races, and his best record is ...when he participated in four ...races, finishing in third, ...and sixth places.

...TBALL CHALLENGE.
...T AGAINST THE NATION.
...RECT WIRE TO THE TIMES.]
...BURY (Vt.) Jan. 26.—[Ex... Dispatch.] With an aggre... of the fastest players in the ...ain State, Company D, of ...National Guard, has had ...basketball team of the ...the past two years, and in ...the year defeated the cham... Maine and New Hampshire. ...come out now with a chal... the entire country for a ...match, and are willing ...any team sent against them. ...only lost one out of ten ...played this season, and that ...team was crippled and even ...were suffering from in... and could not go to the floor. ...in Vermont is for ...and while there are no fights, ...between rival teams are ...rough as they could be at ...

...ECORDS FOR AUTOS.
...ETT'S FREAK SPEEDY.
...RECT WIRE TO THE TIMES.]
...VILLE (Fla.) Jan. 26.—[Ex... Dispatch.] Fred Marriott, ...cigar-shaped freak car, ...sensational lowering of all ...records from one mile and one ...on the Ormond-Daytona ...today, covering the mile ...run, and the kilometer in ...

...Chevrolet lowered the mile ...gasoline cars only to 30 4-5 ...a 200-horsepower car, ...charge of the recalcitrant ...Henery, who was ruled off ...

...lightweight cars, Vaughan ...Chevrolet in 25 secs. flat, and ...@ 54 secs. Vaughan also won the 10-mile middleweight championship in 7 mins. flat.

The mile Corinthian handicap was won by J. T. Harding in 11:18 2-5 gross time and 8:48 4-5 corrected time.

The 3-mile-a-minute race for the Florida Times-Union thousand-dollar Speed King trophy will be run tomorrow, and betting is heavy, tonight, that it will be won by Marriott. The trophy will be presented by a Florida girl, chosen by popular vote.

GOOD THINGS WIN AT ASCOT.

SPORTS WHO PICK RIGHT ONES COIN SOME MONEY.

"Wise" Bettors Make Nice Killing on Cicely in Third Event, but Drop Coin on Several That Race Like Cows—Only Two Favorites Land in Front.

Good things were the order yesterday in the Ascot races, and those sports who happened to guess right made a lot of money on the day. Only two favorites won, and both of these were at short prices. Halton won the first race at 12 to 1; Charles Green the second at 5 to 1. Cicely the third at 5 to 1, and the last three went to well played nags. The time made was fair. There was no particular feature except the small "killing" made on Cicely in the third race, this one being backed down from 12 to 1 to 5 to 1, and justifying the confidence by winning from the favorite, Darum.

Results:

Four furlongs: Halton, 103 (Horner) 12 to 1, won; Silver Stocking, 112 (Seder) 7 to 1, second; Edwin T. Fryer, 103, (McDaniel) 7 to 1, third. Time, :48¼. Tony Faust, Tom Gilroy, Sweet Kitty, Kemsack, Kilter, Prince of Actors and oJsie S also ran. Celsia, Early Flower and Navarre scratched.

Five and one-half furlongs: Charles Green, 105 (Booker) 5 to 1, won; Stenger, 102, (Powell) 40 to 1, second; Rubinon, 105, (Dorsey) 15 to 1, third. Time, 1:08½. Jack Hennessy, King of Mist, Water Wagon, Aventellus, Tavannes, Silent Jean, Veritas Vincit, Mohur and Quickstride also ran.

Five furlongs: Cicely, 105, (Kunz) 5 to 1, won; Daruma, 110, (McDaniel) 7 to 5, second; Lady King, 105, (Doyle) 100 to 1, third. Time, 1:01. Mencie Mabel, Neatness, Lady Walker, Lady Huron, Red Queen and Pepper Pot also ran.

One and one-fourth miles: Banker, 99, (Miller) 4 to 5, won; Masterson, 92, (McDaniel) 11 to 5, second; Chimney Sweep, 99, (Notter) 12 to 1, third. Time, 2:06½. J. F. Donahue and Silver Wedding also ran. Hippocrates scratched.

Mile and one-sixteenth: Hot, 105, (McDaniel) 3 to 2, won; Pyrrho, 100, (Ross) 12 to 1, second; Sun Mark, 101, (Swain) 9 to 10, third. Time, 1:48. St. Wilda, Miss May Bawdish, Ulloa, Yellow Kid and Lanark also ran.

Seven furlongs: La Londe, 105, (Aubuchon) 11 to 20, won; Skeptic, 100, (Swain) 9 to 2, second; Dr. McCarthy, 95, (Scoville) 9 to 1, third. Time, 1:26¾. Fairatene, Sandalwood, Pinta and Susie Gooding also ran. Embarrassment, Graceful, Tattenham, Paramount and Salina scratched.

MANAGER MORLEY KNOWS NOTHING.

THAT IS, ABOUT HIS PROSPECTS OF 'FRISCO CLUB.

Local "Maggot" Can't Tell Where He Is at Until He Confers With Los Angeles Club Directors—No Looloo Men Will be Taken if Morley Goes—Flood for Portland.

If you want to know if Manager Morley of this city is to manage the San Francisco ball team this year, don't ask him, for he doesn't know. The chances are, however, that he will remain here where he has four or five hot irons in the fire.

Morley arrived here yesterday morning, but like Henry Rogers of the Standard Oil Company, didn't really know a thing about that reputed San Francisco deal. He had not had time to talk to any of his baseball associates here but had heard that someone in Los Angeles would like to buy his stock in the ball club.

Morley is a busy man at present, for he has two billiard halls running and a skating rink building, and is said to be in some real estate deals. These things naturally keep him stirring, but he did say yesterday that even if he left here to manage the San Francisco club he would not take any of last year's Los Angeles players with him for the 'Frisco team because they belonged to the Los Angeles franchise. As a matter of fact the loss of the best of them would weaken the Looloos and this would be bad business policy for the league.

The season this year will be six weeks shorter than last year; and admission fee will be twenty-five cents and there will be good umpires for the games. Both Silk O'Laughlin and Jack Sheridan would like to stay on the Coast this year and the league will make every effort to get them, salary being no object. They have been getting about $3000 in the East and it is said the Coast league would stand for this price if both could be secured, for they are worth the price of admission.

In all probability Tim Flood will not play here this year, for Morley now has a deal on with McCreedie of Portland, to trade Flood for Atz. McCreedie is short a second baseman on account of the drafting of Schafly and the Portland fans are making such a roar about a second baseman that Morley has made the trade offer. The chances are that Morley will be here this year for a private dispatch from San Francisco to The Times states that a deal has been fixed up whereby Gleason is to be the man to have charge of the 'Frisco team. This may prove false, however, like plenty of ball rumors are.

MINOR BASEBALL.

DOUBLE-HEADER SUNDAY.

A double-header ball game will be played at the Chutes grounds Sunday, the first game being between the Olinda Oil Wells team and the Examiners and the second between the Christophers and the Riveras, all four teams being high in the amateur ranks. The first game will be called at 1:30 o'clock and the second at 3:30, or as soon as the first is finished. The line-up of the teams will be as follows:

Olinda.		Examiners.
Johnson	pitcher.	J. Simonds-Taylor.
Lebrandt	catcher	Mangerina
Meats	first base	B. Whaling
Lewis	second base	J. Smiley
Head	shortstop	A. Bresino
Motts	third base	Scofield
Burnett	left field	Pedrotti
Elwell	center field	Ritter
Cripe	right field	Marcovitch
Christophers.		Rivera.
B. Simons	pitcher	Morrison
Hague	catcher	Snodgrass
Terry	first base	Isbell
Treosti	second base	Lucero
Laughlin	shortstop	Broadbent
Coppock	third base	Pfirrmann
Arnold	left field	Ellis
Leonard	center field	Broadbent
Ganahl	right field	Lau

A FEW MAKE CLEAN SCORES.

Fine Conditions for the Auto Endurance Run.

Nobody is Reported Injured; Accidents Rare.

Winners are to be Announced This Afternoon.

[BY DIRECT WIRE TO THE TIMES.]

CORONADO, Jan. 26.—[Exclusive Dispatch.] The automobilists in the endurance run from Los Angeles to Coronado were favored again today with magnificent weather. A somewhat frosty night was followed at dawn by a clear, crisp, invigorating atmosphere and the control keeper at Elsinore began starting the cars at 7 o'clock, continuing them at five-minute intervals.

While yesterday's run was a comparatively easy one, today's has been one to fully justify the use of the adjective endurance. The roads today were about as good probably as they ever are, the recent rains having settled the dust, and the track having since dried sufficiently to make it in prime condition. But some of the grades, taken in consideration with the abrupt turns and narrow roads, are such as to test both machine an' drivers severely.

That several came through with clean scores is certainly a creditable showing. There were a few accidents to machines, but no person was reported injured. There are grades of 20 per cent., some short ones of even more, as shown by the grade meter. Many times these heavy grades are preceded by abrupt turns which prevent a machine from gathering any momentum for the climb.

One or two turns on down grade are especially dangerous because they are very abrupt, cannot be foreseen and are on the brink of an embankment where only the most careful driving can prevent the machine from plunging into an abyss.

The most peculiar accident of today happened to a Stoddard-Dayton machine, No. 9 in the race, entered by Harry L. Olive. While coming down a grade the odometer worked loose and falling into the steering gear, di... it. Before the machine could be stopped it had run into the bank. The passengers leaped out and were able to catch the car and hold it from toppling over into the road.

A large Apperson machine driven by W. S. Hook, operated as a pilot car, also ran into the bank and came very near going over. Gates then took No. 15 for the pilot car.

An animated meeting of the judges and other officials was held tonight. It was evident that some of the observers had unduly favored the cars with which they rode, not noting violations of the rules which were witnessed by passengers in other cars.

C. A. Hawkins of San Francisco claims a clean score and the best record for the four-engine touring-car class. This will be disputed by George F. Belden's Packard. Hawkins bases his claim for preference on the allegation that his machine used but sixteen and one-half gallons of gasoline while the Packard used twenty. There are those who assert, however, that the observer with Mr. Hawkins was not sufficiently observing.

L. T. Shettler arrived with his Reo with but one point charged against him. No. 11, a tourist just ahead of Shettler coming up the last grade into San Diego, claims a clean score. Shettler alleges it was not entitled to such a record and tells the management that he will put up $100 as a forfeit that he can prove what he says.

This is a sample of the kind of talk that the judges are listening to. They assert that their work cannot be finished tonight and have declined to give out results until tomorrow afternoon. The fight promises to be interesting and to continue late into the night if not continuing tomorrow.

One or two turns on down grade are especially dangerous because they are very abrupt, cannot be foreseen and are on the brink of an embankment where only the most careful driving can prevent the machine from plunging into an abyss.

Azusa alone of all the places through which the autoists passed tried to cause trouble. Farmers with teams on the road waited patiently for the machines and lifted their hats as they passed, and women and children waved handkerchief as they stood at the roadside.

Just this side of Elsinore boys and men stood at intervals along the road and tossed oranges to the travelers. At Escondido the Chamber of Commerce had provided a liberal supply of all kinds of fruits, cigars, etc., which were handed out freely to everybody. The Rambler entered by Cowan, it is said, is among those having a clean score.

An eastern tourist tonight said he would not have missed the trip for $100 and would not take it again for $1000.

The following information came through a reliable source from the meeting of judges late tonight. Twenty-two cars finished within the time limit. All will be given certificates of first, second or third class. In the runabout class the contest will narrow down to Moreland, with a Tourist, Harrison with a Maxwell and R. C. Hamlin with a Franklin. In the touring car class it looks as if the Packard entered by Belden, a winter tourist at Pasadena, is a sure winner, as it has a perfect score and the car was generally observed for its excellent work. Of the light touring car class, No. 26, a Maxwell, entered by J. A. Wilcox, is the probable winner.

At least half a dozen drivers found the grade too steep for their cars and some had to unload their passengers and some of them had to be pushed by the passengers.

Ralph Hamlin's Franklin, "Whistling Billy," the well-known White machine, the White runabout used by the judges on this run, George Bradbeer's Premier and a number of stock cars used in the endurance run will be entered in the races here tomorrow.

TRACK TRYOUT.

Occidental Athletes Will Compete Today for Honor of Representing School.

Athletes of Occidental College are training faithfully for the local track meet this afternoon. Trainer Wadsley expects to put his men through in record time.

There are several top notchers at the Presbyterian school this year. Hagerman will probably have little trouble in capturing the broad jump, the star athlete cleared 22 feet yesterday afternoon in trial. Chapin and Roth are the strong men in the distance runs. Much is expected from the work of Bird in the quarter mile dash, and Roberts is the hope of Occidental in the sprints.

Following is the list of events and the entries:

The 100-yard dash: Cummings, Clark, Jeffries, H. Blee, Thatcher, C. Blee.

Mile run: Chapin, Roth, Patterson, Clever, Leet, Pitzhugh.

The 440-yard dash: Bird, Crane, Rainer, Holterman, Barth, Thacker.

The 220-yard hurdles: Hagerman, Beal, Rainer.

High jump: Moffatt, Thomas, Paul, McKee.

The 220-yard dash: Roberts, Cummings, Thacker, Blee, Clark.

Pole vault: B. Merrinll, Moffatt, Thomas, Young, Irwin.

Shot-put: Welman, Crane, Thacker, Clark.

Broad-jump: Hagerman, Hodge, B. Merrill, Thacker, Thomas, Paul.

The 880-yard run: Roth, Bonner, Highstreet, Settles, Thompson.

Hammer-throw: Welman, Petty, Crane.

BARRY MEETS HIS WATERLOO.

KAUFMANN'S PUNCHES ARE TOO MUCH FOR GAME BOY.

Ugly Rumors About First of the Evening's Events — Charges of "Frame-up" Not Proved by Half, but Will be Investigated by Tom McCarey Fully.

Kid Solomon and Al Kaufmann decisively defeated their men last night in two hotly fought bouts, neither of which went the limit. A goodly crowd of fight fans saw the fun and went home with their money's worth of lively milling.

A word from the captain of police forced Referee Charley Eyton's hand in the first, and sent Joe Green to his corner a loser after he had taken the usual beating from Solomon, although the Cihcago lad was not out of commission at the time, and might have prolonged the agony four rounds more, only to a similar result, however.

Dave Barry, game as ever, was knocked down repeatedly by Kaufmann in the last few minutes of their battle, which ended in the fourteenth by the chucking in of a sponge from the Barry corner. Dave had no chance to win; his opponent towered over him like a giant, and seemed to have every advantage there is in the game. That he did not put Barry away clean ten rounds sooner than he did can only be laid up to inexperience, for Delaney's protege showed punch galore, and enough knack of getting it in to beat better men than he was called upon to face last night. The husky fellow is not sensational in footwork, but is undeniably cleyer with his hands, and under the supervision of a careful man like Billy Delaney may become a high-class performer in time. He is not yet. Kaufmann has passed the raw material stage, but not to any very dangerous extent, and another year of careful preparation against such fourth-raters as Dave Barry will do him no harm.

The prevalence of rumors that the Solomon-Green fight was "fixed" caused the declaration of all bets off before the boys started. Solomon, according to [illegible], is said to have laid down in the tenth round, but there was nothing in the battle to indicate the boys had any such agreement, nor was the betting suspicious. The price was about even money, which is in accordance with form. Whether they were in collusion or not, the lads put up a red-hot fight, fully as interesting as their last appearance. There was no soldiering. Solomon landed the most, and the hardest blows, so no one had any "kick a-coming" when Referee Eyton obeyed orders and stopped it in the sixteenth, awarding Solomon the verdict.

Between acts, nearly all the champions known to the game today were introduced. Jeffries, the king of 'em all, was there with bells, and did his famous bowing stunt. Marvin Hart, Tommy Burns, Tommy Ryan, the premier middleweight, Kid Herman, Aurelio Herrera, Jimmy Britt, and a few others who were inside the ropes while "Megaphone" Cook's massive voice did its noble work.

The main event started at 10:45, when Kaufmann jammed a hard right to Barry's ribs. In the first few rounds the big fellow relied altogether too much on his right, and Barry reached him with several good wallops, but finally Jimmy Britt succeeded in drilling into Al's pate the fact that his left hand, followed by a snappy, strong right was the proper prescription, and Barry figured as receiver general ever thereafter. Several times Kaufmann had his opponent all to the bad, but seemed unable to draw him out at the critical moments to land a decisive punch.

In the fourth, an inside right to the jaw in a clinch psilt Barry with a thump, and he was glad to take the count of nine. Kaufmann could not get home another blow to count, and Barry stalled out the round. The big fellow then began shooting in his left hand, and kept on wearing down his opponent until the tenth, when a left and right combination punch connected like a pair of piston rods, and Dave sat down to take stock again, rising at the count of eight. A stiff right to the body landed, and the gong saved Mr. Barry.

The eleventh and twelfth found Kaufmann still careful, and using his left hand in effective style. In the thirteenth a right uppercut to the jaw necessitated Dave's taking another communion with the carpet for nine counts. He arose groggy. Kaufmann did no further damage, but got very busy in the next chapter, and threw in left and right punches with discouraging rapidity. A succession of jaw wallops sent Barry down for nine, and when he staggered to his feet, Kaufmann whipped in an assortment of uppercuts that promptly set him down again. Barry's seconds saw that their man had enough, and threw up the fight.

McCarey is looking into the Solomon-Green fight, and if he finds there was any collusion between the boys, will not only bar the local ring against them, but will do his best to blacklist them all over the Coast.

New Bowling Record.

PEORIA (Ill.) Jan. 26.—In a tournament of bowling for the State championship outside of Chicago between the Peoria and Bradford teams, Clarence Brayshaw of the Peoria team broke all records. He rolled thirty-eight strikes, completing two consecutive 300 games, one in a three-men team contest, and the other in the individuals. His average for the fifteen games was 232 pins.

"Correct Furnishings for all Men."

Men's Shirts
WORTH UP TO
$2.50 at $1.00
Soft and stiff bosoms—big variety of patterns—shirts that we have always sold at $1.50, $2.00 and $2.50 now $1.00.
Siegel Bros.
Hatters and Haberdashers
103 So. SPRING ST.
HADEAU HOTEL BLDG.

HOT BISCUIT
15 cents half pound.
Made with Rumford Baking Powder are light, delicious and wholesome; easily digested and free from a baking powder taste.

KITE-SHAPED TRACK

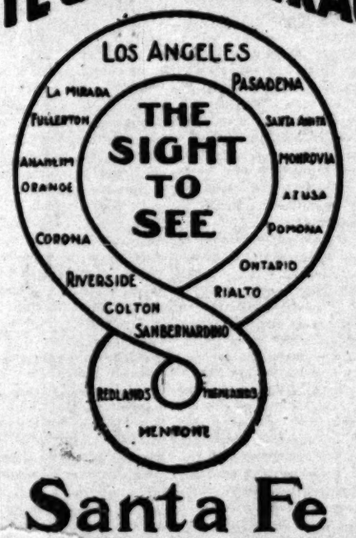

Santa Fe
The Most Beautiful Short Journey in the World
Through the Orange Groves and Flower Gardens, visiting Redlands, Riverside, San Gabriel Valley and Santa Ana Canyon.
Daily Excursion $3.00
Redlands and Return $3.00
San Bernardino or Riverside and Return $2.75
Tickets at Santa Fe office, 200 South Spring St., La Grande Station, Pasadena and Raymond.

DOLLARS ARE GROWING
WILL YOU BE IN AT THE HARVEST,
or will you still remain one of the pessimists, refusing to believe in the genuineness of the progress and prosperity of this glorious Southland! Better get in the procession now and join the "live ones." As a starter
Buy a Lot in Any of Our Eight Big Tracts
at Graham Station on the Long Beach Line, only 12 minutes' ride from Sixth and Main.
PRICE OF LOTS NOW $90 AND UP
$1 down, $1 per week. A substantial increase in values is certain; and then to solve the rent question.
LET US BUILD A HOUSE FOR YOU
We will build you a two, three or four-room cottage or bungalow at prices from $125 up, according to the size and finish. Only a small amount of cash required.
ARTESIAN WATER PIPED TO EVERY LOT
Drop dull care of rent paying and join us today. We have schools, churches, stores, telephones, free rural mail delivery; every advantage of the city; every charm for a happy home.
Free excursions will be run from our office every day. Bring this ad. with you for free tickets.
CONSERVATIVE REALTY CO. Inc.
[Dept. B. E.] 613 H. W. Hellman Bldg.
MAIN 2013 HOME 4814
We will move about February 10th to Suite 206, Severance Bldg., N. W. Cor. 6th and Main Sts.

The Short Line To Chicago
Golden State Limited
—VIA—
Southern Pacific--Rock Island
Leaving Los Angeles every day at 12:01 P.M. Composite: Library Cars, Observation Cars, Drawing Room Sleeping Cars, Dining Cars through to Chicago and St. Louis.
Modern 16-Section Tourist Cars through to Chicago, connecting for St. Louis.
Inquire of THOS. A. GRAHAM, Asst. Gen. Freight and Pass. Agent Southern Pacific, 261 South Spring Street, corner Third, Los Angeles, or any Southern Pacific Agent.

WHOLESALE HAY BOTH PHONES 1598 L. A. Hay Storage Co
Offices are removed to Hay house 1620 East 7th St., near Alameda

1906 CALENDARS for office or business use may be obtained by calling at office for them. THE MUTUAL BENEFIT LIFE INSURANCE CO. WALTER H. FISHER, Manager. 413-413 Bradbury Bldg.

If you want PURE EUCALYPTUS OIL, get HERON'S. Never sold in bulk. Full directions on bottle, 50c. All druggists or DR. N. C. HERON CO., 338 W. Jefferson.

Wear Imperial $3.00 Hats
LOWMAN'S CO 131 SO. SPRING ST.

Baumeister Pianos BEAT THE BEST
PACIFIC MUSIC CO., 349 SOUTH BROADWAY.

Broadway Drapery and Furniture Co.
Not in the Trust - 447 SO. BROADWAY

Automobiles.

The Autocar
Wheel Steer
Your inspection solicited at our salesroom 116-118 E. 3rd St.
WEST COAST MOTOR CAR CO.
Now known as
WIDDLETON MOTOR CAR CO.

Premier 16 H. P. Air Cooled $1650
Let us demonstrate to you its ability
1042 South Main Street
W. COSBY, So. Cal. Agent

A. W. GUMP AUTOMOBILE COMPANY
Southern California agency for Glides. New Garage; Repairing and bargains in Second Hand Cars. Your patronage solicited. We can sell your car for you. 1118-1120 South Main Street.

CONSOLIDATION
WHITE and OLDS
The two most popular automobiles on the coast. See them both at
WHITE GARAGE
712 SOUTH BROADWAY.

The Moline
A beautiful family car at a Reasonable Price.
WILLIAM GREGORY,
602 N. Main St.

Model One RAMBLER
18 H.P. $1350
Every equipment. Carries five people
W. K. Cowan 832 South Broadway Los Angeles, Cal.

PEERLESS YALE
HIGH GRADE MOTOR CARS
Pawley & Olive
733 S. Broadway Phone 3767

Mitchell Motor Cars
4 models: 9 to 28 h. p. $800 to $1600. All vertical engines under hood—all sliding gears—3 speeds.
380-386 So. Los Angeles St.

National
Motor Cars have exclusive advantages found in no other make. Investigate them.
NATIONAL M. C. AGENCY
705 South Main Street, LOS ANGELES.

THE FRANKLIN
4-cylinder air-cooled Runabout. The speediest, lightest, 4-cylinder car on the market.
FRANKLIN MOTOR CAR CO.
C. R. HAMLIN, Manager.
1808 South Main Street.

WINTON
Model-K Awaits your convenience for demonstration
Success Automobile Co.
420-422 SOUTH HILL
Phones—Home 4659; Main 2075

Reo Motor Cars
LEON T. SHETTLER
633 S. Grand Ave.
Sunset Ex. 633 Home Ex. 167

Cadillac Motor Cars
AGENT
Lee Motor Car Co.
1032 So. Main

Automobiles If you want to buy a second hand car, in good condition, it will pay you to investigate some of the bargains we have on hand, for immediate sale: 1905 Pope-Toledo, run 2000 miles; 1905 Stevens Runabout, used only one week; 1905 Cadillac Touring Car (repainted); 1904 Cadillac Touring Car.
W ESTERN MOTOR CAR COMPANY
415 South Hill Street

MAXWELL Tourabout Doctors' Special Touring Car
"PERFECTLY SIMPLE; SIMPLY PERFECT"
J. W. Willcox & Son
So. Cal. Distributing Agts.
Main 2275 130 E. 9th St. Home 7417

WAYNE
Touring Cars and Runabouts
From 14 to 60 H. P. $900 to $3850
E. Jr. BENNETT,
733 So. Broadway

Are you a stockholder of
THE GOLDEN STATE MOTOR CAR CO?
If not, write for particulars to the
Consolidated Securities Co.
730 H. W. Hellman Bldg.

"The Call"
OF SAN FRANCISCO
The "Call" prints more news than any other paper published in San Francisco. The "Call" is the only San Francisco paper that it delivered to all parts of Los Angeles by carrier. Orders for subscriptions and advertisements left at our office will receive prompt attention. Give it a trial.
LOS ANGELES OFFICE, 209 W. 4TH ST
Phones—Home 1501; Sunset Main 3701.

Don't Fail to Attend the
January Reduction Sale
On Furniture and Carpets.
A. B. WILMANS & CO.
516 South Spring St.

Gophir Diamonds
All rings, pins, brooches, studs, cuff buttons, etc., formerly sold from $1.50 to $12.00 for this week only
$2.00
GOPHIR DIAMOND CO., 421 S. Broadway.

THE TIMES-MIRROR COMPANY.
H. G. OTIS...President and General Manager.
HARRY CHANDLER.....Vice-President and Assistant General Manager.
MARIAN OTIS-CHANDLER....Secretary. ALBERT McFARLAND....Treasurer.
PUBLISHERS OF

Los Angeles Daily Times

Daily, Weekly, Sunday and Weekly Magazine | Vol. 49, No. 55. | Founded Dec. 4, 1881 Twenty-fifth Year

EVERY MORNING IN THE YEAR

NEWS SERVICE:—Full reports of the Associated Press, covering the globe; from 250 to 20,000 words transmitted daily over more than 30,000 miles of leased wire.
TERMS:—Daily and Sunday, including Magazine Section, 75 cents a month, or $9.00 a year; Daily, without Sunday, $7.50 a year; Sunday, $2.50; Magazine only, $2.50; Weekly, $1.50.
TELEPHONES:—Counting-room, Subscription Department, Editorial Rooms, City Editor and Local News Room, Sunset Press 1; Home 284 for THE TIMES.
AGENTS:—Eastern Agents, Williams & Lawrence, Tribune Building, New York; 1236 Marquette Building, Chicago; Washington Bureau, 46 Post Building. Telephone 9267 Main, where the latest copies of The Times may be consulted; San Francisco office, room 41 Chronicle Building, Telephone Main 1473, Arthur L. Fish, Representative.
SWORN CIRCULATION:—Daily net average for 1896, 18,901; for 1897, 19,258; for 1898, 26,121; for 1899, 25,731; for 1900, 26,738; for 1901, 28,448; for 1902, 30,950; for 1903, 36,546; for 1904, 37,702 copies. Sunday circulation, 53,248 copies. Sworn daily average for every day of the first six months of 1905, 42,112 copies; Sunday average for same period, 60,814 copies.
Saturday's Regular Edition 44,600
THE TIMES has a larger regular bona-fide circulation than any local rival. It circulates largely among the intelligent, industrious, substantial, forehanded classes. The greatest medium of business advertising, the finest display, the best classifications, the largest returns to advertisers.
Offices: Times Building, First and Broadway
Entered at the Los Angeles Postoffice for transmission as mail matter of the second class.

II: EDITORIAL, LOCAL AND BUSINESS SECTION

Pen Points

More money is made in California than in any other State in the Union. The records of the San Francisco mint prove it.

What Fiddler Gene Schmitz has to say to this town tonight is nothing more than what has been said before and washed into the sewers.

Oliver Doud Byron has just celebrated the fiftieth anniversary of his début as an actor. But that he is now or ever was an actor rests entirely on his own statement.

It appears that in Ecuador it is considered necessary to count a certain number of dead men when an election is held before any attempt can be made to count the votes.

Nearly every city in the country has a weekly Town Topics publication. The people ought to get up a burning bee and get rid of them all on one day set aside for the purpose.

If there is anything worse than hanging that can be done to the gang that ran Town Topics, somebody ought to think of it and the public will give its consent to have it tried.

It seems to us that the Presbyterians had glory enough by being able to claim so many Presidents of the United States without also ringing in Elder Togo of the Imperial Japanese Navy.

The way things have been going in this country lately, it is not so strange, perhaps, that an Iowa couple should find a strange baby in their bed as that they should find any kind of a baby there.

It is now to be hoped that in pursuing its policy of talking everything to death, the United States Senate will make no exception of the bill to join New Mexico and Arizona together as one State.

An autograph letter of President Roosevelt's recently brought $17 at a public sale. But there are certain other letters of the President's which the men who received them would have paid a great deal more than $17 to have headed off.

It seems to us that Ecuador and those other South American republics would be a great deal better off if they would adopt the United States method of using bribery to carry elections, instead of resorting to the use of firearms.

Jacob Riis has made a motion that President Roosevelt be elected to a third term. If the necessity arises there will be enough people to second the motion to carry it as near unanimously as the requirements of the situation may demand.

Rudyard Kipling at 40 is still able to command a shilling a word for whatever he writes, but he is not able to write as much as formerly. Are authors in the same class with pugilists—really out of it after they have passed their fortieth year?

Pennsylvania is now investigating an insurance scandal. But the worst of it is that this is only one of many kinds of scandals that the Keystone State has to investigate. It is by far the most politically rotten commonwealth in the entire Union.

King Alfonso made a call on his best girl the other day, the same being duly noted in the papers, but, as usual, there was a crowd around. When it comes to sparking it's lots more fun being just a plain, freckled-nosed farmer boy than it is to be a King.

It is nothing to be surprised at that a great many robins from other parts are known to be migrating to California. There are also a great many people who are constantly coming here, and among them there are quite a number who are said to be birds.

Henry Irving's estate inventories less than $75,000. Had he gone into the pork-packing business, or something of that kind, he might have died with a million or two to his credit. It is scandalous how some men squander their time and talents in this world.

We congratulate the men who escaped with their lives from the wreck of the ill-fated Valencia, but we would advise them to take steps to have the matter forgotten as soon as possible in view of the fact that all the women and children who sailed with them went down to watery graves.

The present Congress is the greatest talking Congress on record, the speeches up to date occupying nearly three thousand columns of the Congressional Record. The public may well hope, also, that the talk will continue. It is when it legislates that Congress becomes dangerous.

Good-by, old "Fighting Joe"—taps and the bugle's last song of farewell! Sheathe his sword that was without a stain, and hang his buckler upon the wall. Above his grave unfold the banner of the stars against which once he struck, yet not in anger, and for whose sake in love and penitence he offered again his life. He was our countryman, brave as the bravest of them all, his achievements are written on Fame's eternal scroll of glory, and while the name of one American lives his will live beside it. Rest to the warrior, and peace be to his soul.

WHO ARE THE MEDDLERS?

Announcements are out for a "mass meeting," to be held at Simpson Auditorium this evening, "to express disapproval of the methods of the Citizens' Alliance." Eugene E. Schmitz and a select coterie of his supporters have arrived in the city from San Francisco to attend this gathering, where Schmitz, Spook Howton, and other of the ilk are scheduled to address the totem crowd which is expected to assemble at the time and place named. A circular has been sent out (presumably to certain citizens selected as easy marks,) under the auspices of the Hay-Fennessy-Biddle gang, begging the said citizens to honor the occasion with their presence. "You have been selected," runs the invitation, "as a vice-president for the occasion, with a seat on the platform." How could any man refuse so alluring an invitation? "We would be pleased to have you with us," concludes this tempting circular, "as your presence would indicate your disapproval of the unwarranted interference of the Citizens' Alliance in matters solely concerning employers and employés."

Most of those who are unfortunate enough to receive this invitation will doubtless consider it a joke. But it is not. It was conceived and brought forth in deadly earnest, in the hope that a few respectable citizens might be induced to lend their presence to the meeting in order to further the political ambitions of Abe Ruef and his willing puppet, the Fiddler-Mayor.

But who are the real meddlers "in matters solely concerning employers and employés?" What is Schmitz but a meddler? What has Abe Ruef to do with matters of any kind in Los Angeles? Is Spook Howton an employer? Is he a laborer? What right has he to be heard on any question concerning employers and employés? Hay, Fennessy, Biddle, et al., toil not, neither do they spin. What are they, therefore, but interlopers and meddlers in matters solely concerning employers and employés?

The Citizens' Alliance is composed mostly of employers of labor, and those of its members who are not employers are employés, with very few exceptions. Who can have more interest in the matters which solely concern employers and employés than members of the Citizens' Alliance? The Alliance is practically an organization of employers, for the protection of their mutual interests against the "unwarranted interference" of demagogues like Schmitz and Ruef and meddlesome interlopers like Howton, Hay, Fennessy and the rest. In interfering with the unlawful doings of this gang of trouble-breeders, the Citizens' Alliance is doing precisely the work which it ought to do; the work which needs to be done; the work which it was organized with the express and avowed intention of doing. The Alliance is attending strictly to its own business, for its own business is the business of the employers. It has an unquestionable right to do this work. The Alliance would fail of its manifest duty if it should neglect to perform the work which it is performing so well and so satisfactorily.

It is proper to add that the work of the Citizens' Alliance has the entire approval of nine-tenths of the peaceable, law-abiding citizens of Los Angeles. These citizens have not invited Schmitz and his heelers to come to Los Angeles. They are not wanted here. They can do no good, but only harm, in this city of peaceful activity. It is speaking no more plainly than the occasion warrants to say that their room is better than their company. It is a patent fact that they come here to stir up strife, where peace and quiet now reign. Every sensible citizen knows that Los Angeles would be infinitely better off if all such demagogues and charlatans as Schmitz and Ruef would stay away. If they came here in the capacity of private citizens, and behaved themselves, they would be welcome. Coming for "unwarranted interference" in "matters solely concerning employers and employés," their presence is distinctly unwelcome to the vast majority of citizens.

STILL ON WRONG SCENT.

In considering the present epidemic eruption of public ownership and management of all sorts of things, from the railroad systems of the United States to shops for baking breakfast muffins and soling old shoes, it is obviously interesting to inquire who they are whose minds are so earnestly set upon this freak notion in industrial affairs. They separate into classes along several well defined lines of cleavage. By far the largest number will be found among people who have more or less reason to complain with their own mental or physical make-up.

The vast majority of those who are heard loudest and oftenest clamoring for public ownership and control of all sorts of industrial enterprises have made a flat failure of life. They belong to that exceedingly large class of the human family without initiative, without administrative ability, without providence which looks out for the future and lays by in store out of daily earnings some portion, however small, to lift the possessor to a higher plain in the social and industrial world. They are an aggregation of men who, singly or combined, in however great numbers they might come together, would never develop enough business judgment, tact, and good management to manage successfully any enterprise requiring as many as a dozen pairs of hands to perform the work incident to the concern.

If such persons were put in control of an establishment, a flourishing industry, their lack of business ability would wreck it in far less time than capable persons would build it up in. They are people of very narrow line of vision, with very closely bounded ideas upon all subjects practical or theoretical, and yet they run more to theory than to practice. They are people who very properly have no weight whatever with men endowed with faculties capable of achieving success. They are a failure in the human family.

Next to this comes a class, so far as numbers is concerned, of dreamy, theoretical persons, more or less top-heavy with too much education in the way of book-learning. In the workaday world where experience and achieved success count for so much, this class deserves less consideration than the larger class of failures in life. Although not so numerous, this class is far more dangerous than the other. Their education in such learning as may be got merely from books gives them a certain, undue influence in the world. They have acquired the habit of writing in syllogistic terms which gives a speciousness to their utterances which they do not deserve. They assume a dream as a fact in very many instances, and on this dream they build up an argument, often very skillfully constructed, which will mislead the minds of a great many people unless they are persons whose line of reasoning is along conclusions acquired from practical experience in the successful conducting of industrial enterprises or in mercantile or financial pursuits.

Then comes the third class, the smallest of all in numbers, but in many ways the most dangerous of all. This group includes the designing demagogue, the ambitious politician, the cunning rascal who, coming in the garb of philanthropy or charity of one type or other, set themselves up as reformers and leaders of those who consider themselves wronged in some way in life and "downtrodden" by their more successful rivals. The great mass of incompetent failures in life, of narrow line of vision, are simply tow. This cunning, insincere, self-seeking class of designedly scoundrels, are the firebrands which kindle the conflagration in the other vast mass. This last class, the agitator, the professional reformer, the political Moses who comes to lead all mankind into a promised land, takes advantage of every circumstance that arises in business or in politics to point out the rascality of other men, and by contrast to set himself upon a pedestal of unselfish devotion to the public good.

These professional agitators and self-appointed reformers are an exceedingly dangerous element in any community where there are so many of the two classes referred to above, out of which they make capital to exploit their own ambitions. The men of narrow line of view and short vision in the affairs of life are exceedingly easily misled. The dreamy theorist whose mind is incapable of grasping in a practical way the hard, real affairs of life, is quite as ready to follow any banner that has only the word "Reform," or "People's Rights" or any such catchwords emblazoned upon it.

If one had before him a full list of the names of these self-appointed reformers, these fellows who pose as the only simon-pure type of leader in the country, and a carefully prepared biography of every one, by no research however diligent would he find a single act done by any of them whose aim and purpose was anything but the individual's own particular benefit. If anybody had ever taken the trouble to chronicle the sayings of these self-appointed reformers, he would find a library of fine sayings, promises, and professions which, if carried out, would make figs grow on thistles and grapes on thorn bushes. But when the daily acts of their lives are laid in parallel lines with their hourly utterances, it will be found that none of their promises have ever been kept.

It is unnecessary to name one or a dozen or any number of this type of reformer and agitator to intelligent people. Those who keep in close touch with the affairs of the world know them already by name, and know how great things they have promised to do for the world and how great things they have done, according to their opportunities, for themselves.

Here is where the great multitude of people who fail to get at the roots of affairs and are incapable of thinking clearly for themselves, follow the wrong scent all the time. They forget that the man who cries "Stop, thief!" the loudest is often the scoundrel on whose person the stolen property is concealed. They fail to see that because of the innate selfishness displayed in every act of these self-called reformers, these professional agitators, it is perfectly legitimate to conclude that if they could get where the other fellows have been and where these agitators aim to be, while McCurdy, McCall, Depew, and Senator Burton may have put the ends of their fingers into the treasury, these fellows would thrust their arms to the elbows into the boodle

THE BUD AND THE FLOWER.

DIMINISHING RETURNS.

In The Times of Thursday morning was reproduced an article by Elbert Hubbard, from the Philistine for January, on "The Law of Diminishing Returns." The article bristled with strong points, lucidly stated, on the labor question, which should command the attention of thinking people everywhere. It is also "good medicine" for labor-union agitators and their dupes in general. The main arguments of the writer may be summarized as follows:

1. An athlete may go into training, and may derive added strength from it, up to a certain point. If he carry the training beyond this point, he gets "stale," and by the Law of Diminishing Returns he grows weaker instead of stronger if the training is continued. As Oliver Wendell Holmes said, "Because I like a pinch of salt in my soup is no reason that I wish to be immersed in brine."

2. Labor unions well illustrate this law. They have carried their demands beyond the pivot. They have reached the point where further demands will bring them only diminishing returns. When the walking delegate says, "Carry a union card or take out an accident policy," then things have gone so far that in self-protection the union must be temporarily laid low with a linkpin. "The people of America cannot afford to let any combination of men become an engine for the destruction of liberty, be it labor union, Molly Maguires, Kuklux or church."

3. The closed shop creates a close line of demarcation between labor and capital, and between union and non-union men. It stops the law of evolution, throttles ambition, stifles endeavor, and tends to make tramps of honest workingmen. Workingmen who own homes cannot afford to join unions, and men who are in unions cannot afford to invest in homes; because to strike is not a matter of choice. They have to throw up their jobs at the crook of the finger of a man who, perhaps, has no home, no wife, no children, no aged parents.

4. Strikes are generally ordered by young men who have no family, no ties, and nothing to lose. Men past 40, who go on strike, are not likely to get their positions back.

5. The American Federation of Labor is controlled by eleven men. Unlimited power is always dangerous when centered in the hands of a few men.

6. Any laborer who owns a home and has a savings bank account is a capitalist.

7. Labor union meetings are all ex parte, because they represent only one side of the question. The employer's side is carefully ignored or excluded.

8. The open shop means liberty. It will make employers considerate and labor unions cautious. The closed shop means slavery, faction, feud, strife and violence. "Men are men, and safety lies in the balance of power."

9. The labor union, aiming at the restriction of the right to labor, is subversive of liberty and liable to abuse, while its principal weapon, the strike, is destructive in its nature, both to combatants and non-combatants. To apply the principle of trades unions to all industry, as some dream of doing, would be to enthrall men in a caste system.

10. Labor associations can do nothing to raise wages except by force. They are necessarily selfish, and by the law of their being they must fight, regardless of who is hurt. They ignore the teaching of Christ, that we should do unto others as we would have them do to us, which a true political economy shows us is the only way to the full emancipation of the masses. Trades unions impose more restrictions upon natural rights, create monopolies of labor, add to privileged classes other privileged classes, and press the weaker to the wall. Their principle is selfish and incapable of large and permanent benefits, and their methods violate natural rights and work hardship and injustice.

These are some of the many pointed deductions of the "Philistine" article. The writer has a sharp-pointed lance, and uses it to good purpose. His premises are sound and his conclusions are practically unassailable. It is not often that a writer on this subject has the courage and the sincerity to speak the truth with so much candor and straightforwardness.

I'VE BEEN THINKING.

BY CHARLES BATTEL LOOMIS.

Have you an allowance?

If your husband is a salaried man he ought to give you an allowance, because it is to be supposed that you do your share of the work that goes to the making of home, and you are therefore a partner in the concern.

If your husband is an artist or a musician or a writer and is dependent on his skill in disposing of his work, that is to say, if he is without a regular salary, you can hardly expect him to give you an allowance; but you should make no bones of asking him for what you need, because, again, you are partners.

Your husband is not a little tin god on wheels.

His money is your money, and you may depend upon it that if you were earning and he was housekeeping he would cheerfully and promptly ask you for money as he needed it.

I have known wives who asked as a favor what was theirs by right.

Of course if you are merely the fine lady with no responsibilities; if you are a member of this and of that club and spend your time in writing papers on the bringing up of other people's children while your own are brought up with a round turn (eventually,) you have no right to ask your husband for money. You are no longer a partner in the concern. He is the whole thing and he may do as he pleases with his hard-earned money.

Or if you are extravagant and for your sins your husband has kept a tight hand on the purse, I have nothing to say. It is not pleasant to see money laboriously earned gaily dispersed, as if the fact of spending it generated more.

But if you know that you are healthily economical, and if your husband is doing well, why, ask him this evening when he comes home. Wait until he has dined (and see that the dinner is a good one.) Then when he is smoking his cigar just tell him how you were admitted into the partnership when you were married to him, and that hereafter he will please see to it that you have a decent allowance.

Of course you must dress up your request in what diplomatic robes are at your command. Don't use a "stand and deliver" attitude or he may call in the constabulary.

But if he allows the allowance don't thank me, rather laugh at yourself for not having had spirit enough to ask it before.

It's yours by right.

Mrs. Worthing, Mrs. Gregory Worthing, said to me the other day:

"I cannot understand why it is that so many mothers think their ducks are swans. Now there's Mrs. Brown, always boasting about the rapid progress that her Dorothy has made in music, and my Ethel who did not begin until a term later plays a great deal better.

"Different mothers boast of different things," she went on, "but almost all but myself boast about something in their children, and for my part I think the children in this place are very ordinarily. Gregory carries himself very much better than most children, because I insisted upon his going in to New York to take dancing lessons when he was not eight, but the average boy of today is awfully slouchy. And yet I heard Mrs. Harrison talking about her son Arthur being as straight as an Indian and that he got it from his father. Fancy, that undersized little John Harrison!

"And Mrs. Winslow says that Barbara sews remarkably well for a girl of ten, and she is always showing me the last thing she has done. Why, Ethel sewed well naturally. I never taught her a stitch, but she does all my towel hemming now. But I never would think of boasting of it.

"And the other day I happened to say that Gregory had quite a correct ear, and that now that his voice had changed he sang better than any of the boys in the choir, and that was enough for Mrs. Demock. She began, and she talked and talked about the beauty of Clement's voice, and said that he took after her. Absolute conceit, and yet she never imagined for a moment that I noticed it. Now, with Gregory, his singing comes perfectly natural, because I have always sung, and in fact when I was a girl I used to be always asked to sing in company, but when I married I gave it up."

When I remembered that to my unprejudiced eyes Gregory was a good-natured hobbledehoy and Ethel a kind-hearted but hopelessly commonplace child, I couldn't help wondering with Mrs. Worthing why it is that so many mothers think their ducks are swans.

If there is a boy that I admire in the suburb in which I live, which suburb is Connecticut, by the way, it is Tom Bingham. He is tall and sturdy and good tempered and a favorite with boys and girls; he has a well-developed sense of humor and I never meet him but I find that we two have a good deal in common, in spite of our fifty years' disparity.

The other evening I went into town in the same car with his mother and father and I had quite a chat with Mrs. Bingham, who is very different from Mrs. Worthing.

Our subject was children, and I confessed to her that I was clean discouraged about my boy Harry; that it did seem as if all my talking and advice and splendid example since he was born had been thrown away on him, and that he seemed more thoughtless and helpless every day.

"Why, I'm perfectly astonished to hear you say so," she said. "I was telling Mr. Bingham only last night that if there was a manly, well-brought-up boy in the place it was your Harry, and he agreed with me. Dear me! If you had such a chap as Tom to bring up you might well despair. I sometimes wonder whether we'll ever get any credit for having tried to bring him up in the way he should go."

"Why, Mrs. Bingham, surely you are joking," said I. "Your son Tom is the one boy in town that I think is a credit to his parents. He always lifts his cap when he meets me; the other day I saw him helping the washerwoman over a bad place on the icy pavement, and I know that he is a great favorite with the other boys—and girls, too. I don't believe you know your boy Tom at all."

And then it came over me like a thunder clap, "Do I know my boy Harry? Does he show off his best points at home?"

And it struck me that perhaps Mrs. Bingham and I were better off in our sons than either of us imagined.

ARMY AND NAVY MEN.

Maj. S. W. Dunning, U.S.A., ... secretary of the Department of ... fornia, has been relieved by Col. ... liam A. Simpson, who assumed ... duties yesterday.

Col. L. A. Lovering, ... eral of the southwestern ... A., arrived in Denver last ... make the official inspection of ... ond Regiment before that ... leaves Fort Logan for San ... on its way to the Far East.

Commander William F. ... who recently died near ... N. Y., was known in the ... "Father of the White Squad ... originated the idea of painting ... vessels white, while in ... tries, so that they would ... intense heat.

Sergt. Fred Calhoun ... Thirty-ninth Company of ... lery, now stationed at Fort ... is the largest man in either ... or navy. He weighs 330 ... now serving his fifth ... three years each. There are ... gunners in the army.

Maj. A. M. Palmer of the ... master's Department, U.S.A., ... Or., has relieved Capt. Jones ... of the duties of disbursing ... that city. Maj. Palmer has ... duty in the Philippines, ... of the division of land ... there until transferred to ...

The death of Brig.-Gen. ... bell last week leaves but ... cers on the retired list of ... who served during the ... four having died last ... Daniel H. Rucker is the ... of service, having been ... second lieutenant in the First ... in 1837.

Gen. Funston, commanding ... partment of California, ... ough investigation into ... relating to the arrest and ... Lieut. J. H. Lewis, Fifth ... ing his recent visit in San ... writes to Lieut. Lewis that ... nothing reprehensible in ... that he was attempting to ... self from extortion, and that ... blame attaches to the police ... city for arresting the ... tempted robbery, instead ... fender.

Admiral Dewey, ... and smiling, is a familiar ... Washington's streets. He ... the jaunty spring of a boy ... a keen interest in the ... But one thing upsets the ... hero and Christmas time ... trying in the year. People ... him as gifts lounging ... footstools and other ... health and feebleness. He ... hates the sight of a walking ... pious Christian is supposed ... evil one, and he bundles ... ents off to a home for the ... barely acknowledges ... litely.

A REAL PRETTY

Hadst thou ... What thou ... I would have ... O croel, croel ...

But erst and ... I thinkest ... And understandest ... Thou didst ...

Yet eft I yearn, ... Since thou hast ... So far from ... Thou didst, ...

But why dost ... Wan and faint ... Dost thinkest ... I ain't.

—[Wallace Irwin, in ...

Semi-Pr... Ston...
All colo... mounted in 14-ca... tings.
Beautiful ef... Sapphires, To... Chrysophase, ... Amethysts, La... Jade, Jas... Emerald, Matrix ... Bracelets, Guard ... Collarettes, Dog ... Studs, Li... Pendants, Br...
MONTGOMER...
JEWELERS AN... DIAMOND M...
Spring Street ...
"SIGN OF THE ...

Ye Olde Violin ...
ye Olde Mus... of ye Fi...
113 S. Spring Stree...

LOS ANGELES TRUST Co...
2nd and Spring Sts.
Paid-Up Capital One Million Dollars
High Grade Tax Exempt Bonds
Correspondence and Interviews Solic...

—NOW READY—
THE SUPERB AND UNIQUE VOLUME
"CALIFORNIA,
WHERE SETS THE
Writings of Eliza A. ...
(Mrs. Harrison Gray Otis.)
IN POETRY AND PROSE.
Assembled, Grouped and Edited by Her Husband.
Over 300 large pages equal to 600 pages of the usual ... printed and bound.
POPULAR EDITION (in two parts under one cover) ... to two $1.50 books.
EDITION DE LUXE (in two parts under one cover) ... two styles, green-and-gold and red-and-gold, $15.00—equivalent ... books. Send for circular, list of contents, book review and ...
Orders will be promptly filled. The book is an all-the-year ... at the same time it is peculiarly appropriate for a Christmas ...
The booksellers have it. The trade supplied.
SPECIAL NOTICE.—Members of the Memorial Association ... in number) will be supplied with copies at The Times Office.
THE TIMES-MIRROR CO., Publ...
TIMES BUILDING.

GOSSIP OF AMUSEMENTS.

The Chutes completed a large amuse... deal yesterday, in signing up Dr. ... and his diving horses, and also ... ing with Aldo, the Italian imper... who recently appeared at the ... Operahouse.

Carver will not commence his ... ance until a week from Sun... while Aldo begins in the middle ... week.

It has it that Oliver Morosco ... engaged, during the week ... in making arrangements for the ... of "The Judge and The Jury" ... McVicker's Theater, Chicago. ... Southard, one of the princi... supports of Mr. Morosco's present ... will leave for the East in a ... time, and it is said that business ... with "The Judge and The ... presentation there is what re... him.

...tiations between Broadhurst & ... and the Frohman forces for a ... York production of the play are ...gress.

Burton's book, "Stage Yarns," ... last come off the presses, and is ...y-bound, concisely-written vol... of more than 100 pages, illus... with an excellent half-tone of ...tor.

...compilation has been done by ... Cooper Burton, his wife, and an ... literary style has brought ... and finish to the quaint remin... which this veteran player has ... back from the depths of mem...

Burton's personal anecdotes ... nearly every phase of American ...al life since the later sixties. ...many untold stories of famous ... are recounted. The book is the ...ning of its sort gotten out here ...

Burton has also printed re... an exquisite little booklet, hand... illustrated, which has for its ... matter, solely the personal ac... of a little pet dog. The clever... with which she has recorded the ... little tale promises well for fu... productions.

MINES AND MINING.

"ONANZA KING" AGAIN WORKED.

VIDENCE MOUNTAINS PRO... UCER OF FORMER YEARS.

...ions Installing Machinery to ... Riches Left by Owners in the ...nd and on Dumps—Smelter to ... Silver from an Old Sonora ... Owned by Local Men.

Bonanza King Development ...y of this city is preparing to ... a ten-stamp mill at the mine ... Providence Mountains of San ...dino county which it acquired ...wo years ago, and has been ... since last September. The ...ffort has been devoted to devel... necessary water which has now ...accomplished. The mill is ex... to be running by May 1. ... product is silver and gold. Con... ...ing and amalgamating pro... will be used and concentrates ... to the Needles smelter. The ... formerly owned by eastern ... who worked it to a depth of ... In 1887 their mill was burned ... continued their work for sev... ...hs when the principal stock... ...came insane and litigation ... forcing a shutdown. Two ... it was adjusted and the ... sold.

...are about three miles of un... ...d workings. Since resumption ...been taken out running from ... average being about 150 ... which is better than what was ... before. There are also large ... on the dumps waiting treat...

...mpany is owned by about ten ...eles people. The officers are ...ntay, president; C. W. Cadda... ...e-president, and Dr. C. E. ... secretary and treasurer. It ...ilized for $300,000 and it is ...t no more stock is to be sold.

...S OF OLD SONORA MINE.

...ambona Development Com... ...anized by several residents of ...les and Nogales, will have a ...etter for handling the output ...mine at Minas Nuevas near ...Sonora, in operation within ... three months. At present ...shipping to El Paso, the rich... ...e ore—mostly silver—render... ...possible at a profit without ...tion, notwithstanding the fact ...volves a wagon haul to ... ...ilroad and a long rail ship... ...n Guaymas. The Quintero ... a French corporation oper... ...by, has a smelter running ... but there is no custom ...er than El Paso.

...quiring the mine a few ...s the present owners have ...$6700 for machinery. They ...ty-ton mill at work and this ...creased at once to a capac... ...tons. Electro power and ... provided and the best of ...chinery has been installed. ...and fifty men are employed. ...is one that was worked for ...ative owners with great suc... ...t the use of any modern ... When purchased by the ...ple it was developed to ...o feet. It is now down to ... level and the underground ...over about twelve miles. ... every imaginable direction ...tical custom is, "following ...e it were, without any sys... ...orkings are such that it is ...e one's way around in them. ...ion is within a distance of ... city blocks from the line ... Harriman railroad from ... Guadalajara upon which ...is going on for a distance ...es. It is within forty-eight ...e Sinaloa line. It is about ...m the scene of the present ...rances, being far south of ...iver and 100 miles from the ...r, and the Indians have ...e neighborhood of Ures and ...ill further north.

...owners are William S. ... Botsford, F. L. Botsford, ...reon, A. J. Yeager, Wil... ...man and B. Curtis, the ...ing of Nogales. The com... ...one corporation. Mr. Crans ...t, is in the city on a visit.

...RIVER PLACERS.

...ation of the drawing off of ... Kern River by the Edison ...pany upon completion of ...ar Bakersfield scores of ...g claims have been located ...nks of the river where the ...own that gold was to be ...be drained. For years it ...and when the Kern River ...rned the stream into its ...nville many locations were ...power works will be com... ...tember.

THE TIMES-MIRROR COMPANY.
H. G. OTIS....President and General Manager.
HARRY CHANDLER.....Vice-President and Assistant General Manager.
MARIAN OTIS-CHANDLER....Secretary. ALBERT McFARLAND....Treasurer.
PUBLISHERS OF

Los Angeles Daily Times

Daily, Weekly, Sunday and Weekly Magazine. Vol. 49, No. 55. Founded Dec. 4, 1881. Twenty-fifth Year.
EVERY MORNING IN THE YEAR

NEWS SERVICE:—Full reports of the Associated Press, covering the globe; from 250 to 2,000 words transmitted daily over more than 20,000 miles of leased wire.
TERMS:—Daily and Sunday, including Magazine Section, 75 cents a month, or $9.00 a year; Daily, without Sunday, $7.50 a year; Sunday, $2.50; Magazine only, $2.50; Weekly, $1.50.
TELEPHONES:—Counting-room, Subscription Department, Editorial Rooms, City Editor and Local News Room, Sunset Press 1; Home ask for THE TIMES.
AGENTS:—Eastern Agents, Williams & Lawrence, Tribune Building, New York; 1236 Marquette Building, Chicago; Washington Bureau, 43 Post Building. Telephone 1247 Main, where the latest copies of The Times may be consulted; San Francisco office, room 41 Chronicle Building, Telephone Main 1472. Arthur L. Fish, Representative.
SWORN CIRCULATION:—Daily net average for 1899, 18,901; for 1897, 19,258; for 1898, 28,121; for 1899, 28,731; for 1900, 26,738; for 1901, 28,448; for 1902, 30,950; for 1903, 30,946; for 1904, 37,703 copies. Sunday circulation, 52,348 copies. Sworn daily average for every day of the first six months of 1905, 42,112 copies; Sunday average for same period, 60,814 copies.
Yesterday's Regular Edition.....44,600
THE TIMES has a larger regular bona-fide circulation than any local rival. It circulates widely among the intelligent, industrious, substantial, forehanded classes. The greatest volume of business advertising, the finest display, the best classifications, the largest results to advertisers.
Offices: Times Building, First and Broadway
Entered at the Los Angeles Postoffice for transmission as mail matter of the second class.

PART II: EDITORIAL, LOCAL AND BUSINESS SECTION

Pen Points

More money is made in California than in any other State in the Union. The records of the San Francisco mint prove it.

What Fiddler 'Gene Schmitz has to say to this town tonight is nothing more than what has been said before and washed into the sewers.

Oliver Doud Byron has just celebrated the fiftieth anniversary of his début as an actor. But that he is now or ever was an actor rests entirely on his own statement.

It appears that in Ecuador it is considered necessary to count a certain number of dead men when an election is held before any attempt can be made to count the votes.

Nearly every city in the country has a weekly Town Topics publication. The people ought to get up a burning bee and get rid of them all on one day set aside for the purpose.

If there is anything worse than hanging that can be done to the gang that ran Town Topics, somebody ought to think of it and the public will give its consent to have it tried.

It seems to us that the Presbyterians had glory enough by being able to claim so many Presidents of the United States without also ringing in Elder Togo of the Imperial Japanese Navy.

The way things have been going in this country lately, it is not so strange, perhaps, that an Iowa couple should find a strange baby in their bed as that they should find any kind of a baby there.

It is now to be hoped that in pursuing its policy of talking everything to death, the United States Senate will make no exception of the bill to join New Mexico and Arizona together as one State.

An autograph letter of President Roosevelt's recently brought $17 at a public sale. But there are certain other letters of the President's which the men who received them would have paid a great deal more than $17 to have headed off.

It seems to us that Ecuador and those other South American republics would be a great deal better off if they would adopt the United States method of using bribery to carry elections, instead of resorting to the use of firearms.

Jacob Riis has made a motion that President Roosevelt be elected to a third term. If the necessity arises there will be enough people to second the motion to carry it as near unanimously as the requirements of the situation may demand.

Rudyard Kipling at 40 is still able to command a shilling a word for whatever he writes, but he is not able to write as much as formerly. Are authors in the same class with pugilists—really out of it after they have passed their fortieth year?

Pennsylvania is now investigating an insurance scandal. But the worst of it is that this is only one of many kinds of scandals that the Keystone State has to investigate. It is by far the most politically rotten commonwealth in the entire Union.

King Alfonso made a call on his best girl the other day, the same being duly noted in the papers, but, as usual, there was a crowd around. When it comes to sparking it's lots more fun being just a plain, freckled-nosed farmer boy than it is to be a King.

It is nothing to be surprised at that a great many robins from other parts are known to be migrating to California. There are also a great many people who are constantly coming here, and among them there are quite a number who are said to be birds.

Henry Irving's estate inventories less than $75,000. Had he gone into the pork-packing business, or something of that kind, he might have died with a million or two to his credit. It is scandalous how some men squander their time and talents in this world.

We congratulate the men who escaped with their lives from the wreck of the ill-fated Valencia, but we would advise them to take steps to have the matter forgotten as soon as possible in view of the fact that all the women and children who sailed with them went down to watery graves.

The present Congress is the greatest talking Congress on record, the speeches up to date occupying nearly three thousand columns of the Congressional Record. The public may well hope, also, that the talk will continue. It is when it legislates that Congress becomes dangerous.

Good-by, old "Fighting Joe"—taps and the bugle's last song of farewell! Sheathe his sword that was without a stain, and hang his buckler upon the wall. Above his grave unfold the banner of the stars against which once he struck, yet not in anger, and for whose sake in love and penitence he offered again his life. He was our countryman, brave as the bravest of them all, his achievements are written on Fame's eternal scroll of glory, and while the name of one American lives his will live beside it. Rest to the warrior, and peace be to his soul.

WHO ARE THE MEDDLERS?

Announcements are out for a "mass meeting," to be held at Simpson Auditorium this evening, "to express disapproval of the methods of the Citizens' Alliance." Eugene E. Schmitz and a select coterie of his supporters have arrived in the city from San Francisco to attend this gathering, where Schmitz, Spook Howton, and other of the ilk are scheduled to address the totem crowd which is expected to assemble at the time and place named. A circular has been sent out (presumably to certain citizens selected as easy marks,) under the auspices of the Hay-Fennessy-Biddle gang, begging the said citizens to honor the occasion with their presence. "You have been selected," runs the invitation, "as a vice-president for the occasion, with a seat on the platform." How could any man refuse so alluring an invitation? "We would be pleased to have you with us," concludes this tempting circular, "as your presence would indicate your disapproval of the unwarranted interference of the Citizens' Alliance in matters solely concerning employers and employés."

Most of those who are unfortunate enough to receive this invitation will doubtless consider it a joke. But it is not. It was conceived and brought forth in deadly earnest, in the hope that a few respectable citizens might be induced to lend their presence to the meeting in order to further the political ambitions of Abe Ruef and his willing puppet, the Fiddler-Mayor.

But who are the real meddlers "in matters solely concerning employers and employés?" What is Schmitz but a meddler? What has Abe Ruef to do with matters of any kind in Los Angeles? Is Spook Howton an employer? Is he a laborer? What right has he to be heard on any question concerning employers and employés? Hay, Fennessy, Biddle, et al., toil not, neither do they spin. What are they, therefore, but interlopers and meddlers in matters solely concerning employers and employés?

The Citizens' Alliance is composed mostly of employers of labor, and those of its members who are not employers are employés, with very few exceptions. Who can have more interest in the matters which solely concern employers and employés than members of the Citizens' Alliance? The Alliance is practically an organization of employers, for the protection of their mutual interests against the "unwarranted interference" of demagogues like Schmitz and Ruef and meddlesome interlopers like Howton, Hay, Fennessy and the rest. In interfering with the unlawful doings of this gang of trouble-breeders, the Citizens' Alliance is doing precisely the work which it ought to do; the work which needs to be done; the work which it was organized with the express and avowed intention of doing. The Alliance is attending strictly to its own business, for its own business is the business of the employers. It has an unquestionable right to do this work. The Alliance would fail of its manifest duty if it should neglect to perform the work which it is performing so well and so satisfactorily.

It is proper to add that the work of the Citizens' Alliance has the entire approval of nine-tenths of the peaceable, law-abiding citizens of Los Angeles. These citizens have not invited Schmitz and his heelers to come to Los Angeles. They are not wanted here. They can do no good, but only harm, in this city of peaceful activity. It is speaking no more plainly than the occasion warrants to say that their room is better than their company. It is a patent fact that they come here to stir up strife, where peace and quiet now reign. Every sensible citizen knows that Los Angeles would be infinitely better off if all such demagogues and charlatans as Schmitz and Ruef would stay away. If they came here in the capacity of private citizens, and behaved themselves, they would be welcome. Coming for "unwarranted interference" in "matters solely concerning employers and employés," their presence is distinctly unwelcome to the vast majority of citizens.

STILL ON WRONG SCENT.

In considering the present epidemic eruption of public ownership and management of all sorts of things, from the railroad systems of the United States to shops for baking breakfast muffins and soling old shoes, it is obviously interesting to inquire who they are whose minds are so earnestly set upon this freak notion in industrial affairs. They separate into classes along several well defined lines of cleavage. By far the largest number will be found among people who have more or less reason to complain with their own mental or physical make-up.

The vast majority of those who are heard loudest and oftenest clamoring for public ownership and control of all sorts of industrial enterprises have made a flat failure of life. They belong to that exceedingly large class of the human family without initiative, without administrative ability, without providence which looks out for the future and lays by in store out of daily earnings some portion, however small, to lift the possessor to a higher plain in the social and industrial world. They are an aggregation of men who, singly or combined, in however great numbers they might come together, would never develop enough business judgment, tact, and good management to manage successfully any enterprise requiring as many as a dozen pairs of hands to perform the work incident to the concern.

If such persons were put in control of an establishment, a flourishing industry, their lack of business ability would wreck it in far less time than capable persons would build it up in. They are people of very narrow line of vision, with very closely bounded ideas upon all subjects practical or theoretical, and yet they run more to theory than to practice. They are people who very properly have no weight whatever with men endowed with faculties capable of achieving success. They are a failure in the human family.

Next to this comes a class, so far as numbers is concerned, of dreamy, theoretical persons, more or less top-heavy with too much education in the way of book-learning. In the workaday world where experience and achieved success count for so much, this class deserves less consideration than the larger class of failures in life. Although not so numerous, this class is far more dangerous than the other. Their education in such learning as may be got merely from books gives them a certain, undue influence in the world. They have acquired the habit of writing in syllogistic terms which gives a speciousness to their utterances which they do not deserve. They assume a dream as a fact in very many instances, and on this dream they build up an argument, often very skillfully constructed, which will mislead the minds of a great many people unless they are persons whose line of reasoning is along conclusions acquired from practical experience in the successful conducting of industrial enterprises or in mercantile or financial pursuits.

Then comes the third class, the smallest of all in numbers, but in many ways the most dangerous of all. This group includes the designing demagogue, the ambitious politician, the cunning rascal who, coming in the garb of philanthropy or charity of one type or other, set themselves up as reformers and leaders of those who consider themselves wronged in some way in life and "downtrodden" by their more successful rivals. The great mass of incompetent failures in life, of narrow line of vision, are simply tow. This cunning, insincere, self-seeking class of designedly scoundrels, are the firebrands which kindle the conflagration in the other vast mass. This last class, the agitator, the professional reformer, the political Moses who comes to lead all mankind into a promised land, takes advantage of every circumstance that arises in business or in politics to point out the rascality of other men, and by contrast to set himself upon a pedestal of unselfish devotion to the public good.

These professional agitators and self-appointed reformers are an exceedingly dangerous element in any community where there are so many of the two classes referred to above, out of which they make capital to exploit their own ambitions. The men of narrow line of view and short vision in the affairs of life are exceedingly easily misled. The dreamy theorist whose mind is incapable of grasping in a practical way the hard, real affairs of life, is quite as ready to follow any banner that has only the word "Reform," or "People's Rights" or any such catchwords emblazoned upon it.

If one had before him a full list of the names of these self-appointed reformers, these fellows who pose as the only simon-pure type of leader in the country, and a carefully prepared biography of every one, by no research however diligent would he find a single act done by any of them whose aim and purpose was anything but the individual's own particular benefit. If anybody had ever taken the trouble to chronicle the sayings of these self-appointed reformers, he would find a library of fine sayings, promises, and professions which, if carried out, would make figs grow on thistles and grapes on thorn bushes. But when the daily acts of their lives are laid in parallel lines with their hourly utterances, it will be found that none of their promises have ever been kept.

It is unnecessary to name one or a dozen or any number of this type of reformer and agitator to intelligent people. Those who keep in close touch with the affairs of the world know them already by name, and know how great things they have promised to do for the world and how great things they have done, according to their opportunities, for themselves.

Here is where the great multitude of people who fail to get at the roots of affairs and are incapable of thinking clearly for themselves, follow the wrong scent all the time. They forget that the man who cries "Stop, thief!" the loudest is often the scoundrel on whose person the stolen property is concealed. They fail to see that because of the innate selfishness displayed in every act of these self-called reformers, these professional agitators, it is perfectly legitimate to conclude that if they could get where the other fellows have been and where these agitators aim to be, while McCurdy, McCall, Depew, and Senator Burton may have put the ends of their fingers into the treasury, these fellows would thrust their arms to the elbows into the boodle

THE BUD AND THE FLOWER.

DIMINISHING RETURNS.

In The Times of Thursday morning was reproduced an article by Elbert Hubbard, from the Philistine for January, on "The Law of Diminishing Returns." The article bristled with strong points, lucidly stated, on the labor question, which should command the attention of thinking people everywhere. It is also "good medicine" for labor-union agitators and their dupes in general. The main arguments of the writer may be summarized as follows:

1. An athlete may go into training, and may derive added strength from it, up to a certain point. If he carry the training beyond this point, he gets "stale," and by the Law of Diminishing Returns he grows weaker instead of stronger if the training is continued. As Oliver Wendell Holmes said, "Because I like a pinch of salt in my soup is no reason that I wish to be immersed in brine."

2. Labor unions well illustrate this law. They have carried their demands beyond the pivot. They have reached the point where further demands will bring them only diminishing returns. When the walking delegate says, "Carry a union card or take out an accident policy," then things have gone so far that in self-protection the union must be temporarily laid low with a linkpin. "The people of America cannot afford to let any combination of men become an engine for the destruction of liberty, be it labor union, Molly Maguires, Kuklux or church."

3. The closed shop creates a close line of demarcation between labor and capital, and between union and non-union men. It stops the law of evolution, throttles ambition, stifles endeavor, and tends to make tramps of honest workingmen. Workingmen who own homes cannot afford to join unions, and men who are in unions cannot afford to invest in homes; because to strike is not a matter of choice. They have to throw up their jobs at the crook of the finger of a man who, perhaps, has no home, no wife, no children, no aged parents.

4. Strikes are generally ordered by young men who have no family, no ties, and nothing to lose. Men past 40, who go on strike, are not likely to get their positions back.

5. The American Federation of Labor is controlled by eleven men. Unlimited power is always dangerous when centered in the hands of a few men.

6. Any laborer who owns a home and has a savings bank account is a capitalist.

7. Labor union meetings are all ex parte, because they represent only one side of the question. The employer's side is carefully ignored or excluded.

8. The open shop means liberty. It will make employers considerate and labor unions cautious. The closed shop means slavery, faction, feud, strife and violence. "Men are men, and safety lies in the balance of power."

9. The labor union, aiming at the restriction of the right to labor, is subversive of liberty and liable to abuse, while its principal weapon, the strike, is destructive in its nature, both to combatants and non-combatants. To apply the principle of trades unions to all industry, as some dream of doing, would be to enthrall men in a caste system.

10. Labor associations can do nothing to raise wages except by force. They are necessarily selfish, and by the law of their being they must fight, regardless of who is hurt. They ignore the teaching of Christ, that we should do unto others as we would have them do to us, which a true political economy shows us is the only way to the full emancipation of the masses. Trades unions impose more restrictions upon natural rights, create monopolies of labor, add to privileged classes other privileged classes, and press the weaker to the wall. Their principle is selfish and incapable of large and permanent benefits, and their methods violate natural rights and work hardship and injustice.

These are some of the many pointed deductions of the "Philistine" article. The writer has a sharp-pointed lance, and uses it to good purpose. His premises are sound and his conclusions are practically unassailable. It is not often that a writer on this subject has the courage and the sincerity to speak the truth with so much candor and straightforwardness.

I'VE BEEN THINKING.

BY CHARLES BATTEL LOOMIS.

Have you an allowance?

If your husband is a salaried man he ought to give you an allowance, because it is to be supposed that you do your share of the work that goes to the making of home, and you are therefore a partner in the concern.

If your husband is an artist or a musician or a writer and is dependent on his skill in disposing of his work, that is to say, if he is without a regular salary, you can hardly expect him to give you an allowance; but you should make no bones of asking him for what you need, because, again, you are partners.

Your husband is not a little tin god on wheels.

His money is your money, and you may depend upon it that if you were earning and he was housekeeping he would cheerfully and promptly ask you for money as he needed it.

I have known wives who asked as a favor what was theirs by right.

Of course if you are merely the fine lady with no responsibilities; if you are a member of this and of that club and spend your time in writing papers on the bringing up of other people's children while your own are brought up with a round turn (eventually,) you have no right to ask your husband for money. You are no longer a partner in the concern. He is the whole thing and he may do as he pleases with his hard-earned money.

Or if you are extravagant and for your sins your husband has kept a tight hand on the purse, I have nothing to say. It is not pleasant to see money laboriously earned gaily dispersed, as if the fact of spending it generated more.

But if you know that you are healthily economical, and if your husband is doing well, why, ask him this evening when he comes home. Wait until he has dined (and see that the dinner is a good one.) Then when he is smoking his cigar just tell him how you were admitted into the partnership when you were married to him, and that hereafter he will please see to it that you have a decent allowance.

Of course you must dress up your request in what diplomatic robes are at your command. Don't use a "stand and deliver" attitude or he may call in the constabulary.

But if he allows the allowance don't thank me, rather laugh at yourself for not having had spirit enough to ask it before.

It's yours by right.

Mrs. Worthing, Mrs. Gregory Worthing, said to me the other day:

"I cannot understand why it is that so many mothers think their ducks are swans. Now there's Mrs. Brown, always boasting about the rapid progress that her Dorothy has made in music, and my Ethel who did not begin until a term later plays a great deal better.

"Different mothers boast of different things," she went on, "but almost all but myself boast about something in their children, and for my part I think the children in this place are very ordinary. Gregory carries himself very much better than most children, because I insisted upon his going in to New York to take dancing lessons when he was not eight, but the average boy of today is awfully slouchy. And yet I heard Mrs. Harrison talking about her son Arthur being as straight as an Indian and that he got it from his father. Fancy, that undersized little John Harrison!

"And Mrs. Winslow says that Barbara sews remarkably well for a girl of ten, and she is always showing me the last thing she has done. Why, Ethel sewed well naturally. I never taught her a stitch, but she does all my towel hemming now. But I never would think of boasting of it.

"And the other day I happened to say that Gregory had quite a correct ear, and that now that his voice had changed he sang better than any of the boys in the choir, and that was enough for Mrs. Demock. She began, and she talked and talked about the beauty of Clement's voice, and said that he took after her. Absolute conceit, and yet she never imagined for a moment that I noticed it. Now, with Gregory, his singing comes perfectly natural, because I have always sung, and in fact when I was a girl I used to be always asked to sing in company, but when I married I gave it up."

When I remembered that to my unperfadiced eyes Gregory was a good-natured hobbledehoy and Ethel a kind-hearted but hopelessly commonplace child, I couldn't help wondering with Mrs. Worthing why it is that so many mothers think their ducks are swans.

If there is a boy that I admire in the suburb in which I live, which suburb is Connecticut, by the way, it is Tom Bingham. He is tall and sturdy and good tempered and a favorite with boys and girls; he has a well-developed sense of humor and I never meet him but I find that we two have a good deal in common, in spite of our fifty years' disparity.

The other evening I went into town in the same car with his mother and father and I had quite a chat with Mrs. Bingham, who is very different from Mrs. Worthing.

Our subject was children, and I confessed to her that I was clean discouraged about my boy Harry; that it did seem as if all my talking and advice and splendid example since he was born had been thrown away on him, and that he seemed more thoughtless and helpless every day.

"Why, I'm perfectly astonished to hear you say so," she said. "I was telling Mr. Bingham only last night that if there was a manly, well-brought-up boy in the place it was your Harry, and he agreed with me. Dear me! if you had such a chap as Tom to bring up you might well despair. I sometimes wonder whether we'll ever get any credit for having tried to bring him up in the way he should go."

"Why, Mrs. Bingham, surely you are joking," said I. "Your son Tom is the one boy in town that I think is a credit to his parents. He always lifts his cap when he meets me; the other day I saw him helping the washerwoman over a bad place on the icy pavement, and I know that he is a great favorite with the other boys—and girls, too. I don't believe you know your boy Tom at all."

And then it came over me like a thunder clap, "Do I know my boy Harry? Does he show off his best points at home?"

And it struck me that perhaps Mrs. Bingham and I were better off in our sons than either of us imagined

ARMY AND NAVY MEN.

Maj. S. W. Dunning, U.S.A., secretary of the Department of California, has been relieved by Col. William A. Simpson, who assumed the duties yesterday.

Col. T. A. Lovering, Inspector General of the southwestern division, U.S.A., arrived in Denver last night to make the official inspection of the Second Regiment before that regiment leaves Fort Logan for San Francisco, on its way to the Far East.

Commander William F. Fullam, who recently died near New York, N. Y., was known in the navy as the "Father of the White Squadron," having originated the idea of painting warships white, while in foreign countries, so that they would withstand the intense heat.

Sergt. Fred Calhoun Pegg, Company G, Thirty-ninth Company of Coast Artillery, now stationed at Fort Rosecrans, is the largest man in either the army or navy. He weighs 500 pounds, is now serving his fifth enlistment of three years each. There are two other giants in the army.

Maj. A. M. Palmer of the quartermaster's Department, U.S.A., at Portland, Or., has relieved Capt. Lyman S. Kellogg of the duties of disbursing officer in that city. Maj. Palmer has been on duty in the Philippines, having charge of the division of land transportation there until transferred to the Pacific coast.

The death of Brig.-Gen. Frederick Dodge last week leaves but two officers on the retired list of the army who served during the war of the rebellion, four having died last year. Gen. Daniel H. Rucker is the other. He entered the service, having been appointed second lieutenant in the First Artillery in 1837.

Gen. Funston, commanding the department of California, still has under thorough investigation into the charges relating to the arrest and court-martial of Lieut. J. H. Lewis, Fifth Cavalry, during his recent visit to this city. Gen. Funston writes to Lieut. Lewis that there is nothing reprehensible in the fact that he was attempting to protect himself from extortion, and that no blame attaches to the police authority for arresting the victim of the attempted robbery, instead of the would-be defender.

Admiral Dewey, dapper and smiling, is a familiar figure on Washington's streets. He walks with the jaunty spring of a boy, and takes a keen interest in the world. But one thing upsets the equanimity of the hero and Christmas time is responsible for trying in the year. Presents are showered on him as gifts—lounging robes, comfortable footstools, and other articles to promote health and feebleness. The admiral hates the sight of a walking stick, and the pious Christian is supposed to consign every evil one, and he bundles all the presents off to a home for the feebleminded, barely acknowledging such gifts politely.

A REAL PRETTY [illegible]

Hadst thou [illegible]
What thou [illegible]
I would have [illegible]
O cruel, cruel [illegible]

But erst and [illegible]
I thinkest [illegible]
And understand[illegible]
Thou didst [illegible]

Yet oft I yearn,
Since thou has [illegible]
So far from [illegible]
Thou didst, then [illegible]

But why dost [illegible]
Wan and faint [illegible]
Dost thinkest [illegible]
I ain't.

—[Wallace Irwin, in [illegible]

Semi-Pr[illegible]
Ston[illegible]
All colors
mounted in 14-ca[illegible]
tings.
Beautiful [illegible]
Sapphires, To[illegible]
Chrysophase,
Amethysts, La[illegible]
Jade, Ja[illegible]
Emerald, Matrix T[illegible]
Bracelets, Gua[illegible]
Collarettes, Dog [illegible]
Studs, Li[illegible]
Pendants, Bro[illegible]
MONTGOMERY
JEWELERS AND DIAMOND M[illegible]
Spring Street
"SIGN OF THE [illegible]

Ye Olde Violin
ye Olde Mus[illegible]
of ye Fi[illegible]
113 S. Spring Stree[illegible]

LOS ANGELES TRUST CO[illegible]
2d and Spring Sts.
Paid-Up Capital One Million Dollars
High Grade Tax Exempt Bonds
Correspondence and Interviews Solic[illegible]

—NOW READY—
THE SUPERB AND UNIQUE VOLUME
"CALIFORNIA,
WHERE SETS THE
Writings of Eliza A.
(Mrs. Harrison Gray Otis.)
IN POETRY AND PROSE.
Assembled, Grouped and Edited by Her Husband.
Over 300 large pages equal to 600 pages of the usual book printed and bound.
POPULAR EDITION (in two parts under one cover) $[illegible] to two $1.50 books.
EDITION DE LUXE (in two parts under one cover) [illegible] two styles, green-and-gold and red-and-gold, $15.00—equivalent books. Send for circular, list of contents, book review and [illegible]
Orders will be promptly filled. The book is an all-the-[illegible] at the same time it is peculiarly appropriate for a Christmas [illegible]
The booksellers have it. The trade supplied.
SPECIAL NOTICE.—Members of the Memorial Associ[illegible] in number) will be supplied with copies at The Times Office.
THE TIMES-MIRROR CO., Publi[illegible]
TIMES BUILDING.

GOSSIP OF AMUSEMENTS.

[illegible] Chutes completed a large amuse-[illegible]ment deal yesterday, in signing up Dr. [illegible]ver and his diving horses, and also [illegible]ning with Aldo, the Italian imper-[illegible]er, who recently appeared at the [illegible] Operahouse.

[illegible] Carver will not commence his [illegible]mance until a week from Sun-[illegible] while Aldo begins in the middle [illegible]st week.

[illegible]re has it that Oliver Morosco [illegible]been engaged, during the week [illegible] in making arrangements for the [illegible]e of "The Judge and The Jury" [illegible]n McVicker's Theater, Chicago. [illegible]nett Southard, one of the princi-[illegible]pals in reports of Mr. Morosco's present [illegible]ompany, will leave for the East in a [illegible]w time, and it is said that business [illegible]ected with "The Judge and The [illegible] presentation there is what re-[illegible]s him.

[illegible]egotiations between Broadhurst & [illegible]ale and the Frohman forces for a [illegible] York production of the play are [illegible]progress.

[illegible] Burton's book, "Stage Yarns," [illegible]s last come off the presses, and is [illegible]eatly-bound, concisely-written vol-[illegible]e of more than 100 pages, illus-[illegible]ted with an excellent half-tone of [illegible]thor.

[illegible]e compilation has been done by [illegible]Cooper Burton, his wife, and an [illegible]ert literary style has brought [illegible]and finish to the quaint remin-[illegible]ces which this veteran player has [illegible]ought back from the depths of mem-[illegible]ry.

[illegible] Burton's personal anecdotes [illegible]of nearly every phase of American [illegible]ge life since the later sixties, [illegible]many untold stories of famous [illegible]men are recounted. The book is the [illegible]first thing of its sort gotten out here [illegible]s.

[illegible] Burton has also printed re-[illegible]ently an exquisite little booklet, hand-[illegible]somely illustrated, which has for its [illegible]subject matter, solely the personal ac-[illegible]count of a little pet dog. The clever-[illegible]ness with which she has recorded the [illegible]doings of little tale promises well for fu-[illegible]ture productions.

MINES AND MINING.

"BONANZA KING" AT AGAIN WORKED.

EVIDENCE MOUNTAINS PRO-DUCER OF FORMER YEARS.

Mines Installing Machinery to Work Riches Left by Owners in the Sand and on Dumps—Smelter to Treat Silver from an Old Sonora Mine Owned by Local Men.

The Bonanza King Development Company of this city is preparing to install a ten-stamp mill at the mine in the Providence Mountains of San Bernardino county which it acquired about two years ago, and has been working since last September. The work of the past effort has been devoted to development necessary water which has now been accomplished. The mill is expected to be running by May 1. The product is silver and gold. Concentrating and amalgamating process will be used and concentrates shipped to the Needles smelter. The mine was formerly owned by eastern men who worked it to a depth of 300 feet. In 1887 their mill was burned and they discontinued their work for nearly a year, when the principal stockholder became insane and litigation ensued, forcing a shutdown. Two years ago it was adjusted and the mine sold.

There are about three miles of underground workings. Since resumption of work has been taken out running from 30 to 50 tons, average being about 150 ounces, which is better than what was mined before. There are also large quantities on the dumps waiting treatment.

The company is owned by about ten Los Angeles people. The officers are: Antay, president; C. W. Cudda, vice-president, and Dr. C. E. Bell, secretary and treasurer. It is capitalized for $300,000 and it is said that no more stock is to be sold.

HISTORY OF OLD SONORA MINE.

The Cambona Development Company, organized by several residents of Los Angeles and Nogales, will have a better for handling the output of the mine at Minas Nuevas near Nogales, Sonora, in operation within three months. At present shipping to El Paso, the richness of the ore—mostly silver—renders it possible at a profit without concentration, notwithstanding the fact that it involves a wagon haul to the railroad and a long rail shipment to Guaymas. The Quintero mine is a French corporation operated by a smelter running there, but there is no custom smelter than El Paso.

In acquiring the mine a few years ago the present owners have spent $250 for machinery. They have a 10-ton mill at work and this will be increased at once to a capacity of 25 tons. Electro power and steam are provided and the best of machinery has been installed. Twenty-five and fifty men are employed. The mine is one that was worked for years by native owners with great success without the use of any modern machinery. When purchased by the present people it was developed to a depth of 500 feet. It is now down to the 1000-foot level and the underground work for over about twelve miles. Work is in every imaginable direction and the mineralogical custom is, "following the ore." If it were, without any system, the workings are such that it is impossible for one's way around in them, and the ore is within a distance of only a few city blocks from the line of the Southern Pacific railroad from Harriman railroad from Nogales to Guadalajara upon which a line is going on for a distance of 100 miles. It is within forty-eight hours of the Sinaloa line. It is about 1000 miles from the scene of the present disturbances, being far south of Guaymas on the river and 100 miles from the Gulf of California, and the Indians have not yet reached the neighborhood of Ures and are still further north.

The present owners are William S. Hunsaker, Botsford, F. L. Botsford, Emerson, A. J. Yeager, Williamson and R. Curtis, the latter being of Nogales. The company is a corporation. Mr. Crans, the president, is in the city on a visit.

RIVER PLACERS.

Operation of the drawing off of the Kern River by the Edison Company upon completion of the dam has been located near Bakersfield scores of placer claims have been located on the banks of the river where the water will be drained. For years it has been known that gold was to be found there, and when the Kern River was turned the stream into its channel many locations were made. Power works will be completed by September.

ARMY AND NAVY MEN.

Maj. S. W. Dunning, U.S.A., inspector general of the Department of California, has been relieved by Col. William A. Simpson, who assumed his duties yesterday.

Col. L. A. Lovering, Inspector general of the southwestern division, U.S.A., arrived in Denver last week to make the official inspection of the Fifth Cavalry and Regiment before that organization leaves Fort Logan for Fort Sam Houston, on its way to the Far East.

Commander William F. Fullam, who recently died near New Rochelle, N. Y., was known in the navy as the "Father of the White Squadron," having originated the idea of painting the men-of-war vessels white, while in tropical waters, so that they would throw off the intense heat.

Sergt. Fred Calhoun Pegram, Company M, Thirty-ninth Company of Coast Artillery, now stationed at Fort Rosecrans, is the largest man in either the army or navy. He weighs 329 pounds, and is now serving his fifth enlistment of three years each. There are five generations of gunners in the army.

Maj. A. M. Palmer of the quartermaster's Department, U.S.A., Washington, D. C., has relieved Capt. Jesse M. Baker of the duties of disbursing officer of that city. Maj. Palmer has been on duty in the Philippines, having charge of the division of land transportation there until transferred to this city.

The death of Brig.-Gen. John C. Bell last week leaves but eight officers on the retired list of the army who served during the Mexican war, four having died last year. Brig.-Gen. Daniel H. Rucker is the oldest officer in point of service, having been appointed second lieutenant in the First Infantry in 1837.

Gen. Funston, commanding the department of California, after a thorough investigation into the charges relating to the arrest and detention of Lieut. J. H. Lewis, Fifth Cavalry, during his recent visit in San Francisco, writes to Lieut. Lewis that he finds nothing reprehensible in his conduct, that he was attempting to protect himself from extortion, and that no blame attaches to the police authority for arresting the victim of the attempted robbery, instead of the latter's tender.

Admiral Dewey, dapper, erect and smiling, is a familiar figure on Washington's streets. He walks with the jaunty spring of a boy and takes a keen interest in the sports of the hero. But one thing upsets the serenity of the hero and Christmas time is the one trying in the year. People will send him as gifts lounging robes, slippers, footstools and other emblems of ease, health and feebleness. The admiral hates the sight of a walking stick. A pious Christian is supposed to be the evil one, and he bundles all canes that come to him off to a home for the old, where they barely acknowledge such a gift with a listless.

A REAL PRETTY POEM.

Hadst thou didst know
What thou didst not know
I would have wept,
O crool, crool one!

But erst and ere
I thinkest true
And understandest—
Thou didst not love.

Yet oft I yearn,
Since thou hast not
So far from home,
Thou didst, then she!

But why dost weep?
Wan and faint?
Dost thinkest me
I ain't.

—[Wallace Irwin, in New

Semi-Pre... Stones

All colors, mounted in 14-carat settings. Beautiful effects in Sapphires, Tourmalines, Chrysophase, Topaz, Amethysts, Lapis Lazuli, Jade, Jasper, Bloodstone, Emerald, Matrix Turquoise, Bracelets, Guard Chains, Collarettes, Dog Collars, Studs, Links, Pendants, Brooches.

MONTGOMERY
JEWELERS AND DIAMOND MERCHANTS
Spring Street at ... "SIGN OF THE BIG ..."

Ye Olde Violins of ye Olde Music of ye Fiddle
113 S. Spring Street

...S TRUST COMPANY
...and Spring Sts. ...pital One Million Dollars
...mpt Bonds ...
...nd Interviews Solicited

...W READY—
...AND UNIQUE VOLUME
...IFORNIA, ...WHERE SETS THE ...
...f Eliza A. O...
...rrison Gray Otis.)
...RY, AND PROSE.
...d and Edited by Her Husband.
...to 600 pages of the usual book ...
...o parts under one cover) $2.00...
...o parts under one cover) $4.00...
...ed-and-gold, $15.00—equivalent ...
...contents, book review and short ...
...d. The book is an all-the-year-... ...y appropriate for a Christmas ...
...e trade supplied.
...ers of the Memorial Association ...
...copies at The Times Office.
...RROR CO., Publishers ...
...ES BUILDING.

...SHIP OF AMUSEMENTS.

...Orpheum completed a large amuse... ...ed yesterday, in signing up Dr. ... and his diving horses, and also ... with Aldo, the Italian imper... ...who recently appeared at the ...hambaugh.

...Grover will not commence his ... until a week from Sun... ...Aldo begins in the middle ...

...ns has it that Oliver Morosco ...s engaged, during the week ... making arrangements for the ... "The Judge and The Jury" ...Fiske's Theater, Chicago. ...Bothard, one of the princi... ...ers of Mr. Morosco's present ... will leave for the East in a ... and it is said that business ... with "The Judge and The ...ntation there is what re...

...ations between Broadhurst & ...d the Frohman forces for a ...t production of the play are ...

...Burton's book, "Stage Yarns," ...t come off the presses, and is ...bound, concisely-written vol... ...more than 100 pages, illus... ...with an excellent half-tone of ...

...mplimentation has been done by ...per Burton, his wife, and an ... literary style has brought ...ed finish to the quaint remin... ...which this veteran player has ...ook from the depths of mem...

...Burton's personal anecdotes ...ing every phase of American ...e life since the later sixties, ...r untold stories of famous ...e recounted. The book is the ...e of its sort gotten out here ...

...Burton has also printed re... ...exquisite little booklet, hand... ...illustrated, which has for its ...matter, solely the personal ac... ...a little pet dog. The clever... ...which she has recorded the ...little tale promises well for fu... ...ections.

...ERS AND MINING.

...ONANZA KING" ...AGAIN WORKED.

...ENCE MOUNTAINS PRO... ...ER OF FORMER YEARS.

...ions Installing Machinery to ...Riches Left by Owners in the ...ad and on Dumps—Smelter to ...Silver from an Old Sonora ...Owned by Local Men.

...Because King Development ...ny of this city is preparing to ... ten-stamp mill at the mine ...Providence Mountains of San ...ino county which it acquired ...o years ago, and has been ...since last September. The ...ffort has been devoted to devel... ...necessary water which has now ...accomplished. The mill is ex... ...to be running by May 1. ...product is silver and gold. Con... ...ing and amalgamating pro... ...will be used and concentrates ...to the Needles smelter. The ...formerly owned by eastern ...who worked it to a depth of ...In 1897 their mill was burned ...continued their work for sev... ...when the principal stock... ...became insane and litigation ...forcing a shutdown. Two ...it was adjusted and the ...sold.

...are about three miles of un... ...workings. Since resumption ...has taken out running from ...average being about 150 ...which is better than what was ...before. There are also large ...on the dumps waiting treat...

...Company is owned by about ten ...Los people. The officers are ...ney, president; C. W. Cudda... ...president, and Dr. C. E. ...secretary and treasurer. It ...capital for $300,000 and it is ...that no more stock is to be sold.

...RY OF OLD SONORA MINE.

...Sonora Development Com... ...organized by several residents of ...Ures and Nogales, will have a ...contract for handling the output ...of the mine at Minas Nuevas near ...Ures, in operation within ...the next three months. At present ...the shipping to El Paso, the rich... ...of the ore—mostly silver—render... ...profitable at a profit without ...regard, notwithstanding the fact ...that involves a wagon haul to "... ...railroad and a long rail ship... ...to Guaymas. The Quintero ...Mining Company, a French corporation oper... ...the mine, has a smelter running ...there, but there is no custom ...smelter other than El Paso.

...Regarding the mine a few ...facts: The present owners have ...spent $200,000 for machinery. They ...have a forty-ton mill at work and this ...is being increased at once to a capac... ...of 100 tons. Electro power and ...steam are provided and the best of ...machinery has been installed. ...Seventy and fifty men are employed. ...The ore is one that was worked for ...gold by former owners with great suc... ...cess without the use of any modern ...machinery when purchased by the ...present people it was developed to ...a depth of 300 feet. It is now down to ...the 600-foot level and the underground ...workings cover about twelve miles. ...The ore body in every imaginable direction ...as to which custom is, "following ...the ore," as it were, without any sys... ...tem of workings are such that it is ...claimed that one's way around in them, ...when once one is within a distance of ...about two city blocks from the line ...of the Harriman railroad from ...Nogales to Guadalajara upon which ...a train is going on for a distance ...of 100 miles. It is within forty-eight ...hours of Chicago over the Santa Fe line. It is about ...the same distance from the scene of the present ...excitement, being far south of ...Tucson and 100 miles from the ...Mexican line, and the Indians have ...been in the neighborhood of Ures and ...Hermosillo for quite further north.

...The owners are William S. ...Rotsford, F. L. Botsford, ...A. J. Yeager, Wil... ...Hartman and B. Curtis, the ...mayor of Nogales. The com... ...pany is a corporation. Mr. Cranz ...is in the city on a visit.

...RN RIVER PLACERS.

...Reports of the drawing off of ...the Kern River by the Edison ...Company upon completion of ...their Bakersfield scores of ...mining claims have been located ...on the banks of the river where the ...water will be drained. For years it ...has been known that gold was to be ...found when the Kern River ...should be turned the stream into its ...old channel many locations were ...made, and a power works will be com... ...pleted next summer.

HF THE MARK OF GOOD CLOTHES
KNOW US FOR BEST VALUES

EXTRA VALUE MEN'S SUITS

$15

Just like finding a V to come in here and buy one of our special value $15 men's suits. Better come today while the picking is good. They come in either single or double breasted styles, all sizes. "Stein Bloch" make, too.

See us for children's suits, overcoats, hats and furnishings.

Harris & Frank
LEADING CLOTHIERS
337 to 341 S. Spring St.

Children's School Shoes

We always remind you of our children's shoe department every Saturday, because that's the day we sell most children's shoes.

Our new store gives us many advantages over others in attending to the shoe wants of the children.

Many parents depend upon Staub's exclusively to supply their children with footwear.

Today we call special attention to our extra good values in vici kid and calf skin school shoes for the larger boys and girls at $2.00, $2.50 and $3.00.

Smaller shoes for the smaller children at smaller prices.

Mail orders carefully filled. Send for Self-measurement blanks.

C. M. STAUB SHOE CO.
Broadway, Corner Third

DIVER IN RUNAWAY.

Daring Girl Who Rides Horse Through Mid-Air Lets Go on Terra Firma.

Girls are always doing contrary and unreasonable things; now Lorena Lawrence, for instance, has just proven that it is easier to ride Pegasus in mid-air than old Dobbin on terra firma!

Pretty Miss Lawrence has been dreadfully afraid that this shameful secret would get out, but since her friends know now it won't do any more harm by this telling:

Last Wednesday, just as simply as might be, a respectable horse ran away with the intrepid high-diver as she was jaunting down Pasadena avenue, and kept right on running away, until she jumped or was thrown to the ground. Passers-by picked her up and brought her to her senses, and now, save for the memory of a good shaking-up, she is none the worse for her experience.

Fumbling around many dark doors last night The Times reporter at last found the right dark door, and tapped gently upon it.

"I—I—I came to see if you were seriously injured?" he queried, timorously, to the big, bouncing girl who rushed to open it.

"I—seriously injured?" queried Miss Lawrence, with a smile.

"Yes, the runaway, you know?"

"Oh, no I don't know anything about any runaway!" The eagerness had the voice of suspicion, and the blush told a story of its own.

"No runaway—not even a little bit of a runaway?"

A giggle, from another girl, farther in the house—the secret was out.

"Oh, please don't say anything about that!" exclaimed the diveress. "I am ashamed of that—I wasn't hurt, anyway—not even anywheres—I just jumped—you won't say anything, will you?"

To all appearances, Miss Lawrence is not hurt at all, and she avers that she will be on the plunger's back again tomorrow.

LARGE AND ODD EXHIBITS.

Some new exhibits in the Chamber of Commerce are attracting attention, this time on account of their size instead of their oddity. D. C. Patton of Holtville, down in the Imperial Valley region, has sent in sweet potatoes that would each be a meal for a giant. They range from ten pounds up, and the leader of the collection is a round, knobby affair, about twice as large as a man's head, weighing twenty-three pounds.

The citron of commerce is not a common fruit, even here, and the exhibit of A. D. Bishop of Orange is composed of uncommon citrons. There are four of them, each as large as the ordinary pomelo, and more covered with warts than any toad that ever lived. Their color is particularly fine—a rich and deep yellow that does not give a hint of orange.

A. P. Griffith of Azusa has sent in a bunch of pomelos that have been placed directly in front of the door. The fruit is good, smooth and clear, of the average size, and there are seventeen of the yellow globes on the single stem.

J.W. Robinson Company
BOSTON DRY GOODS STORE
235-237-239 SOUTH BROADWAY

Monday's most important sales will be:

Women's $25 to $35 Suits at $7.75
$6.50 and $7.50 Silk Petticoats at $5
$12 to $20 Street Hats at $6
Black Leather Club Bags at Half
Women's Neckwear at Half
Sale of Curtains and Upholstery Fabrics
Substantial reductions on Housekeeping Linens
Sale of Domestic Rugs
Particulars tomorrow

Girls' Dresses at Half

Bona fide reductions of fifty per cent. to make quick riddance of about three dozen stylish wool dresses—offerings that will interest several hundred mothers who have girls of 6 to 14 to outfit for school, so you will need to be here when the doors open this morning if you get any of the garments.

Russian blouse and Peter Thompson Dresses, of brown and dark blue serges, cut from $6 to $3, and the $10 sorts at $5.

$10 Peter Thompson dresses, of white all-wool serge, at $5, and some $12 ones at $6.

$12 dresses of gray cashmere, at $6.

$10 dresses, of black-and-white shepherd checks, at $5.

$10 dresses, of small invisible plaids, at $5.

(On Sale in Rear of Annex.)

Boys' Knee Pants

50c to $1.50 for pants of strictly all-wool materials, made to stand the strains of school wear. Those at 75c and higher having double seats, double knees, double seams, riveted buttons and patent waist bands—pants that we can safely guarantee not to rip.

(Rear of Annex.)

Remember we are no further away than the nearest mail box, and we prepay freight and express charges on all purchases of five dollars or more, destined to points within two hundred miles of Los Angeles.

Coulter Dry Goods Company

The values we offer, the service we render, the variety from which to choose, the reliability of our statements and merchandise, all combine to make our store the economical one with which to trade.

Rousing Rug Reduction

$30.00 Axminster Rugs $24.50

This is a completely equipped rug and carpet store—as much so as though it were the only business we were engaged in. It contains every line and grade of floor coverings of consequence. Goods that we can thoroughly recommend in every respect—for style, service, decorative effect, pattern, color—are the only ones you will find in this stock; but a superb collection of these.

The vast volume of our business entitles us to lowest prices, of which we give you the fullest benefit.

We are always glad to answer inquiries about floor coverings, to give exact information, and to make estimates.

This extra good bargain now:

9x12 Oriental Axminster rugs, of best quality—rich, handsome designs—well worth $27.50 and $30, on special sale at $24.50 each.

More Suits at $10.00

VALUES UP TO $38.00

This suit section never would have won its unquestioned supremacy had we not always enforced the policy of keeping the stocks "clean." When suits have sold down to one or two of a kind, we've made our profit, and the rest are free to go at almost any price that will make them move with a rush.

New, seasonable, high-class tailored suits, the poorest worth not less than $15, and not a few formerly marked $30 and $35, are remarked at Ten Dollars each.

And we've brought forward new lines to take the place of those that dwindled so quickly yesterday.

Handkerchief Specials

Thistle lawn handkerchiefs, with hand-embroidered script initials, 20c each—six for a dollar.

Plain pure linen handkerchiefs, 10c each—12 for a dollar.

The Men's Furnishings Department

OFFERS SATURDAY BARGAINS

Men's fancy half hose of the sorts sold all season at 50c a pair, now cut to three for a dollar. All sizes.

A certain line of 75c and $1 English Squares in handsome Persian patterns, on special sale at 50c each.

Cotton initial handkerchiefs, full size, hemstitched, on special sale at 5c each.

Broken lines of seasonable underwear at half price.

Negligee and golf shirts in every wanted pattern, $1 to $2.

Monarch brand dress shirts; E. & W. collars and cuffs, and Arrow brand collars, in the very latest styles.

Silk Rem'nts Half-Price

It would be strange if, with our enormous outlet for high-grade silks, we shouldn't frequently be in position to offer you such extraordinary values as those told of today.

Bear in mind that no piece included has been in the house over six months; that the styles represent those most called for by fashion-followers, else they wouldn't be reduced to the remnant stage.

Plain silks are taffetas, Louisines, Peau de Cygnes, pongees; some blacks.

The fancy silks come in checks, stripes, small figures—every stylish weave.

Lengths vary—in some pieces there are ten yards, in others only one—and about every length between. Take your choice at just half regular retail prices.

Brushes Reduced

So many of our customers have expressed a desire to obtain some of the high-grade brushes that were recently offered at special prices, that we have decided to repeat the sale today: Tooth brushes with three and four rows of real, pure bristles, worth 15c to 25c, now 10c.

Nail brushes, all bristle; every kind and shape; worth 35c and 50c, now 25c.

Hair brushes, with solid wood backs and 9, 10 and 11 rows of real bristles; worth 75c and $1.50, now 50c.

Nail buffers, highly polished; small sizes, worth 25c and 50c, now 15c; large sizes, worth 75c and $1, now 50c.

Side, neck and back combs, worth 35c and 50c, now 25c; worth 75c and $1, now 50c.

S. Broadway
South Hill St.
Coulter Dry Goods Co.
Bet. Second and Third Sts.

Coulter's Fourth Floor Cafe Open Daily from 11:30 to 5:30

Bishop's Rubidoux Chocolates

When you want a box of delicious chocolates—pure as pure can be—ask for Bishop's Rubidoux chocolates. We carry a full line put up in very handsome boxes of all sizes. We get a fresh supply every day or two, so there's no danger of disappointment. Phone and mail orders filled. Both phones 491.

Off Vaughn Drug Co.
352 SOUTH SPRING—Cor. FOURTH
S. F. BOTHWELL, Pres.
H. M. NEWLON, Sec'y

LILY CREAM

There's just one reason why all housekeepers don't use Lily Cream. A few of them have yet to learn how good it is.

PACIFIC CREAMERY CO. Los Angeles

KODAKS
Photo Supplies
Artists Materials
Picture Framing
Developing
Printing and Enlarging
HOWLAND & CO.
PHONES 211
310 South Broadway

H. JEVNE CO.

Home Made Pound Cakes

The "good old fashioned kind"—with white or yellow filling. These delicious pound cakes are carefully made from an old and treasured recipe. Just the thing for the Sunday evening supper—come in 25c and 50c sizes—all icings. Don't forget to include an appetizing Jevne pound cake in today's order. Served with ice cream or fruit ices, there's nothing more delicious.

SMOKE JEVNE'S FINE CIGARS

208-210 S. SPRING ST.—WILCOX BUILDING

SUNDAY DINNER
Will be just Right if the
CAKE
is from our ovens—We bake all varieties of two layer cakes at 35c or loaf cakes at 25c.

WE ARE RELIABLE GROCERS.

Either Phone 950
Carr & Stephens INC.
621-623 SOUTH BROADWAY

IMPORTANT IFTRUE

We have just had an Associated Press report by our Special Correspondent, taken on the spot, that the Miner, Dick Goldy, is coming to see the Professor. He has made another strike in the mine, and desires to again invest in KENDALL'S BERRY LAND TRACT, Vernon Avenue, between Vermont Avenue and Figueroa Street. Lots $850.00, one-fifth cash, balance running two years without interest. Best soil; 3 Electric lines; Street Improvements all paid for; fine view and located in the swell Southwest of Los Angeles. See R. D. LIST, 312 Tajo Building. Phone Home 7663, or go to the tract.

RELIANCE OIL HEAT

When you use a BARLER IDEAL OIL HEATER, you are sure of enough heat for a large room—even in the coldest weather. Being perfectly odorless, the Barler is the most sanitary heater made. Come and be shown.

CASS & SMURR STOVE CO., 314-316 S. Spring St.

A Substantial Boot
Price $5

A Fashionable Boot for women—comes in patent calf, with dull mat kid top, welt sole. Style and wearing qualities in this graceful boot.

Wetherby-Kayser Shoe Co.
215 South Broadway

WATCH FOR OUR DAILY ADS.

Complete Set for 12 People
$8.50
THIN DELICATE WHITE PORCELAIN

—SET CONSISTS OF—

12 dinner plates, 12 dessert plates, 12 sauce plates, 12 soup plates, 12 individual butter plates, 12 cups and saucers, 1 large platter, 1 medium platter, 2 covered vegetable dishes, 1 open vegetable dish, 1 sugar bowl, 1 cream pitcher, 1 bowl, 1 pickle plate, 1 sauce boat, 1 covered butter dish.

H. F. Vollmer & Co.'s New China Store
513-515 South Broadway
NEXT TO EXAMINER BUILDING
FIRST FLOOR

Particularly Nice

Jonathan Apples, Sugar Peas,
Sugarloaf Pineapples, New Potatoes,
Japanese Persimmons, Ehmann Olives,
Highland Oranges, Peatland Celery.
ALLIGATOR PEARS arriving today.

LUDWIG & MATTHEWS,
Phones 550. 133-35 S. Main St.

San Bernardino and Riverside.

[NEWS REPORTS FROM TIMES CORRESPONDENTS.]

GRIEF KILLS OLD MEXICAN.

SAN BERNARDINO PIONEER FOLLOWS HIS WIFE.

After Sixty Years of Wedded Existence Her Death Produces Poignant Sorrow Which Brings on the End—Bank Sues Railroad Company for Alleged Diversion of Water.

SAN BERNARDINO, Jan. 26.—Diego Quintana, the oldest Mexican pioneer of this valley is dead at his home here, at the age of 80. He died of grief for his wife, after whose passing he lived but a brief time.

Sixty years ago the couple were married here, and in all those years they had not been separated, it is said, for even a day. The old man was unable to adjust himself to civilized conditions of these latter days, and as a result poverty was his lot.

When his wife died the aged husband took to bed prostrated with sorrow. His grandchildren, and some of his children were with him, but all were sick and without the necessities of life.

SUES SALT LAKE.

The Union Bank of Savings this morning filed an action against the San Pedro, Los Angeles and Salt Lake Railroad Company to recover $1200 damages to an orange grove. The plaintiff alleges it has sustained that amount of injury by the railroad company turning storm water from its natural channel on to an orange grove, cutting deep channels through the property and washing out a number of trees. The water, it is claimed, was turned from the channel by the construction of the railroad bed.

SAN BERNARDINO BRIEFS.

Thomas Kant, a Dale miner, was operated on this morning by Dr. Meyer for a faulty setting of his left leg, which was broken last May. Kant was retimbering a ninety-foot mining shaft, when he lost his footing and was precipitated down the hole. At the thirty-foot level he encountered a projecting timber which broke the left leg. He hung for some time helpless.

A petition that special letters of administration be issued to J. W. Curtis on the estate of Dr. White, who died here the other day, was filed in the Superior Court this morning by Alice A. White, Chester White and J. W. Curtis. The estate is valued at $19,500.

J. H. Ivey, a Borate miner, well known throughout the mining section of this county, Montana and Arizona, died here last evening of a complication of diseases. He came to town two weeks ago for treatment. He leaves a family at Globe, Ariz., and property interests at Granite, Mont.

L. S. Dyer, newly appointed horticultural commissioner was in town today and took the oath of office. He then went at once to the rooms of the commission, which was reorganized by the appointment of J. Hartzell, chairman, and S. A. Pease, secretary. It was then directed that the work of the commission be delegated entirely to Mr. Pease.

Contractors are figuring on the construction of a long tunnel for the Arrowhead Reservoir Company which is to be used to convey the water from the reservoir in Little Bear Valley to this side of the range. Not only will work be prosecuted from both ends of the tunnel but air shafts will be sunk along the route.

The January meeting of the Board of Trade was held tonight and was addressed by J. J. Hanford on the last session of the League of Municipalities, recently held in the northern part of the State. Mr. Hanford is one of the vice-presidents of the league. He discussed at length the septic tank method of taking care of sewage water, which is of wide interests here, owing to the problem being one which this city has not yet solved.

COLTON.

BAD TUMBLE OF BRAKEMAN.

COLTON, Jan. 26.—A Santa Fé brakeman named John Wallace had a narrow miss from death this morning, while manipulating the brakes in an attempt to keep a freight car from striking one of two cars which were standing near the Globe Mills. He lost his balance and fell to the ground, striking on his head. His feet were on the track, and, had the car gone a few feet farther, they would have been cut off.

As it was the brakeman was seriously injured, and was taken to his home in San Bernardino.

INSPECT CEMENT WORKS.

The new board of directors of the California Portland Cement Works, members of which are all wealthy and prominent citizens of Los Angeles and Pasadena, will visit the works at Slover Mountain tomorrow. Representative citizens of Colton will entertain the gentlemen the remainder of the day after their visit at the cement works is completed. They will be taken in autos on a sight-seeing trip over Colton and will dine at the Anderson.

C. L. Gough, the brakeman who was on the freight train yesterday morning and found the Mexican's leg a few miles west of Palm Springs, stated to a Times correspondent this morning that the statement published in a Los Angeles morning paper to the effect that the Mexican had been kicked off the train while it was in motion is absolutely false. He states that the first time he knew anything was wrong was when he found the leg dangling between the brakeshoe and wheel. The Mexican stated to the Colton ticket agent that he slipped and fell under the cars.

RIVERSIDE.

LIBEL SUIT IS FILED.

[BY DIRECT WIRE TO THE TIMES.]

RIVERSIDE, Jan. 26.—[Exclusive Dispatch.] Averring that he was damaged to the amount of $5000, John A. Hildreth, one of the proprietors of the Corona Courier, filed a libel suit against the Riverside Daily Press this afternoon just before 5 o'clock. The libel alleged in the complaint is that on January 23 last, the Press published the following, which is incorporated in the complaint:

"If the grand jury had been honest in its efforts to unearth crookedness in connection with the publishing of the delinquent tax list, it should have investigated the offer of a bribe to Tax Collector Palmer, made by one of the publishers of the Corona Courier. Mr. Palmer was tendered 25 per cent. of the total amount of the cost of the publication, if he would turn the publication over to the Courier. Every man who knows Oscar Palmer knows what his answer to such a disreputable offer would be, and it was doubtless well for the man who made it that he made a hasty exit from the husky Tax Collector's office. He apologized for his bad break, but this did not expiate his offense."

When interviewed this afternoon, Collector Palmer said that he would make no statement at this time. The case grows out of the recent investigation of the grand jury and an editorial defense made by the Press to certain statements made by the grand jury that the Riverside Daily Press had a "cinch" on the printing of the delinquent tax list. Incidentally Tax Collector Palmer was summoned before the grand jury at its recent session, and questioned concerning this transaction. The case is attracting wide attention in the community.

CORONA.

BULLET PASSES NEAR HEART.

CORONA, Jan. 26.—J. F. Blakely, a recent arrival from Greensburg, Pa., by the accidental discharge of a 32-caliber revolver last evening, at the Commercial Hotel, came near shooting himself in the heart.

The ball entered the left arm above the wrist and traversed nearly the entire length of that member, coming out near the shoulder on the opposite side from which it entered. No bones were broken, and scarcely any blood was shed. The bullet was imbedded in a door back of Blakeley.

He had been exhibiting the revolver to several friends. After once removing the cartridge, it had just been replaced, when the accident occurred.

HURT BY BURSTING SHELL.

While hunting at Rincon, T. Yama, the Japanese cook on the old Durkee ranch, severely bruised and skinned his right hip by the bursting of the shell in the breech of his gun, which was blown to pieces.

MESA MIXTURES.

The City Trustees have accepted the resignation of Street Supt. J. M. Gaylord, and in his place appointed A. P. Kelley.

An erie, of the Fraternal Order of Eagles, with a membership of sixty-five, will be organized here about February 6.

The name of the shipping station at Alvord has been changed to May, while Hammer Station is now known as Alvord.

The work of clearing up Tuesday's wreck on the Santa Fé, at May Station, will require a number of days yet. Pianos, automobiles, cement, dry goods and other merchandise are being removed from the wreckage, generally from those cars disabled but not wrecked.

ANAHEIM.

CHAMBER'S ANNUAL SPREAD.

ANAHEIM, Jan. 26.—The second annual banquet of the Chamber of Commerce was held tonight at Odd Fellow's Hall and was largely attended. President Ahlborn in his annual address, said that the Chamber is in a flourishing condition, having eighty-five members in good standing; that nearly fifty residences had been completed in the past year and that six brick business blocks had been completed or were under way.

Richard Melrose acted as master of ceremonies. Those who responded to toasts were Herman Stern, P. M. Krick, S. O. Walker, George Edgar of the Santa Ana Board of City Trustees, C. C. Chapman, W. W. Kerr, president of the Fullerton Chamber of Commerce; W. O. F. Schwenckert, C. F. Grim, Prof. Walker.

The Chamber elected the following directors: W. H. Spake, E. W. McCollum, O. L. Calor Charles Boegt, Fritz Yungbluth, J. H. Clabaugh and T. S. Armstrong.

SANTA ANA.

WALKER IN GLAD CLOTHES.

SANTA ANA, Jan. 26.—Clad in a new tailor-made suit and fresh from the hands of a barber, G. D. Walker, charged with embezzling $920 from Mrs. Nellie Hughes of Inglewood, walked into the Superior Court this afternoon to answer to the information charging him with embezzlement. Instead of making his plea, he entered a demurrer to the information, alleging that it was insufficient to constitute a cause for action, and that it charged several crimes that should not be adjoined. He was granted until Monday afternoon to make his plea of "guilty" or "not guilty."

Walker was hardly recognizable today as the same man who appeared in the Justice Court for the preliminary examination. It is expected that his plea will be mistaken identity, as he still claims that his true name is P. D. Hazzard, and that he never knew the woman who accuses him. Those who identified him at the preliminary examination differed in regard to whether or not he wore a mustache, and it is thought that this confusion among witnesses will be further emphasized in the coming trial. His complete change in appearance when he entered the court today lends color to the supposition that he will make the most of his supposed mistaken identity.

Santa Ana High School will open its baseball season tomorrow with a game at Athletic Park against Monrovia High. Walbridge captains the locals this year. Last season Santa Ana High won the baseball championship of Southern California high schools and the team is going in for the same honor this year. Following is the line-up for Saturday's game:

Monrovia.	Position.	Santa Ana.
Feecher	catcher	Obarr
Embree	pitcher	Spurgeon
Brown	first base	Walbridge
Stark	second base	Cayce
Barka	third base	DuBose
Freese.	shortstop	West
Coughran	left field	Carruthers
Harvey	center field	Whitson
Kennedy	right field	Vanderlip
Blair	sub	McKean

The Torosa Rebekahs installed new officers Wednesday evening under the direction of Mrs. Hattie Spencer of Anaheim, District Deputy. The following were put into office: N.G., Susan Mullinix; V.G., Mrs. A. E. Ott; Recording Secretary, Ethel Cooper; Financial Secretary, Mrs. Marie Johnston; Treasurer, Mrs. Nellie Young; Warden, Mrs. Dora Mellette; Conductor, Grace Congdon; O.G., Mrs. Fannie Goepper; I.G., Mrs. Ida Carey; Chaplain, Mrs. Belle Buck.

SANTA ANA JOTS.

On March 10, ta Hollywood, Santa Ana and Hollywood high schools will debate on the question: "Resolved, that municipalities should own their own public utilities." Try-outs to select Santa Ana's team will be held at the High School assembly hall next Friday night.

Irene Lee, aged 16, was before Judge West yesterday for incorrigibility on the allegation that she ran away from the Free Methodist school in Los Angeles, where her father, W. S. Lee, had placed her. He wanted her sent to Whittier, but the court gave her another chance, releasing her during good behavior.

The High School basketball team will go tomorrow to Whittier to meet the players of Whittier college.

"East or West, Coronado is best."

HUNTINGTON BEACH.

PEAT FUEL BURNING QUESTION.

HUNTINGTON BEACH, Jan. 26.—This town promises to be the center of peat fuel manufacturing. At first little was thought of the peat fuel. People discussed it, then it was dropped. They hoped it might develop into a considerable industry and yet they hardly dared to believe that it would, but as time rolled on, it was tested here and elsewhere, and the result generally has been satisfactory beyond expectations.

Some say that this decomposed vegetable matter in places has a depth of 100 feet, while others think that large tracts of land will average a depth of fifty feet, all of which will make excellent fuel for nearly all purposes. The cost of manufacturing is from 85 cents to $2 per ton. This will enable the manufacturers to place it upon the market at a price which will make it an active competitor for the best coal mined in America.

Representatives of another peat fuel concern, aside from the Carbonized Peat Fuel Company, who at present have a plant here and in operation, have been here this week to investigate.

FIX INCORPORATION LIMITS.

The Board of Trade has at last finally decided upon the limits of Huntington Beach for the contemplated incorporation. The area agreed upon embraces 6000 acres. The question of incorporation has reached the stage where its advocates feel certain that they can carry out the plan. As a preliminary step to presenting a petition to the Board of Supervisors, praying for the calling of an election, three deputy registrars have been appointed by County Clerk Lester. They came to Huntington Beach yesterday.

BEACH TOWN ECHOES.

One hundred and sixty cars of celery are going out weekly. So far 1200 cars have been shipped from Orange county this season and at least 800 more will go before the season ends.

The school at Talbert has been closed on account of various cases of scarlet fever and diphtheria in that vicinity.

Be happy at "Hotel del Coronado."

A Guaranteed Cure for Piles.

Itching, Blind, Bleeding, Protruding Piles. Your druggist will refund money if Pazo Ointment fails to cure you in 6 to 14 days. 50c.

Get After Your Scalp

with Smith's Dandruff Pomade. One application stops itching scalp, three to six removes all dandruff. Fifty cents at druggists. Sample free. Smith Bros., Fresno, Cal.

My Methods Are Successful

Varicocele
Weakness
Stricture
Contracted Diseases
Blood Poison
Piles and Fistula. All diseases peculiar to men permanently cured.

I have made a pronounced and emphatic success in treating men's diseases, because I use modern methods, because I give each patient personal examination and care. My energies and skill are directed to a speedy and permanent cure and I have not yet failed to successfully treat a single patient.

Dr. Morton
316 South Broadway
Hours 9-5 Evenings 7-8
Sundays 9-12

Look at our "reduction sale window" today—just a suggestion of the many imported and domestic woolens and worsteds that are included in our 10 per cent. reduction sale. All $25.00 suits--$22.50—$30.00 suits—$27.50, etc.

You'll find reduction sale suits just as satisfactory from every standpoint as any Gordan garment you ever purchased at the regular prices. We're chopping prices to make room for spring goods but we WILL NOT sacrifice quality in order to do it.

We're determined to maintain our tailoring standard up to where it has always been—the highest point.

B. Gordan
TAILOR AND DRAPER
104 South Spring St.

We Cure Men For $12.50
Until Feb. 1st.

We Will Treat Any Single Uncomplicated Ailment Under Absolute Guarantee. No Pay Unless Cured.

Our Special Offer: In view of there being so many afflicted with private chronic and pelvic diseases who have treated with quack specialists and inexperienced physicians without receiving any benefit, we have decided to make a special offer to charge only one-half of our regular fee for curing those who are now undergoing treatment elsewhere and are dissatisfied, provided they come to us before February 1. For instance, if you are afflicted with either Hydrocele, Stricture or Nervous Debility, our charge for curing either of which, without any complications, is $25.00, we will guarantee to cure you for $12.50, and accept the money in any way you wish to pay. We will also cure Contagious Blood Poison for $12.50, which is just half our regular fee. The liberal offer is made to enable those to be cured who have spent their money in doctoring without relief and to show the many who have treated with dozens of physicians without benefit that we have the only methods that produce a life-long cure.

Our methods are up-to-date and are endorsed by the highest medical authorities of Europe and America. Hence our success in the treatment of men's diseases. Remember, our specialty is limited to the diseases of MEN, and MEN ONLY.

PRIVATE DISEASES—Newly contracted and chronic cases cured. All burning, itching and inflammation stopped in 24 hours; cures effected in 7 days.

We cover the entire field of Private and Chronic, deep-seated, complicated diseases.

A Life Long Cure For

ULCERS
STRICTURE
HYDROCELE
VARICOCELE
BLOOD POISON
CHRONIC DISCHARGES
SKIN DISEASES
PILES AND FISTULA
PROSTATIC DISEASES
NERVO-VITAL DEBILITY
KIDNEY AND BLADDER DISEASES

WRITE, if you cannot call. All correspondence strictly confidential and all replies sent in plain envelope. No names, cases, letters or photographs of patients published or exposed. Inclose 2-cent stamp to insure reply.

Hours—8 to 5, 7 to 8 Daily; Sundays 9 to 12.

DR. GREENE & COMPANY Rooms No. 12 to 16. No. 254 S. Broadway. Bridge Building.

Doctor Harrison & Co.
Twenty-two Years Specialists for Men
Of Utmost Importance To
MEN

When a man is ailing with some form of trouble peculiar to men it is certainly of the greatest importance that he consult and be treated by an educated "physician specialist," a man who is not a boaster or vain pretender, a man who has been thoroughly educated in his chosen specialty, viz., "DISEASES OF MEN," whose business is legitimate in every particular, who has a reputation for doing thoroughly scientific work. Such men never advertise a "cheap stated price" for curing any single or uncomplicated trouble, or free treatments for a certain length of time. Men in this enlightened age should know this style of advertising for what it is worth. It is simply a catch ad. to get you in their office. DR. HARRISON & CO. never resort to cheap or fake methods. Their long residence in Los Angeles and their successful treatment of MEN'S SPECIAL TROUBLES has placed them in the front rank of educated and legitimate specialists. They are recognized as such not only by the laity, but by the medical profession. We challenge the closest scrutiny of our work in every particular. We cordially invite the medical profession and men in every walk of life to inspect our work, our methods, our prices, and the results of that work. Remember our name and the location of our offices. We are always pleased to give a free consultation. Also remember that an honest opinion is always given you.

Kidney and Bladder Trouble

Dr. Harrison & Co. are phenomenally successful in these troubles, every case that comes to them is carefully examined and the true cause found for existing conditions. It is then easy for us to treat the case understandingly; not all cases are easily understood; not all men know how to treat them. Our success in curing demonstrates the positive proof of our ability.

We are Specialists for Varicocele, Hydrocele, Stricture, Piles, Fistula, Blood Diseases, Contracted Diseases, Private Diseases, Loss of Vital Power, Kidney and Bladder Troubles

Varicocele Cannot be Cured Without Detention from Work

No man was ever cured of varicocele without stopping his work to be treated. We want our patients one week to guarantee a cure, but we promise not to use a knife or any wide-open surgical operation. We remove the diseased tissues completely by a painless operation known only to us. You can eat three times a day and sleep every night while under our treatment. We can show you a hundred business men who will tell you from personal experience if the above is true. We will examine you free and show you the proof of our cures here in the city for 12 years' successful work without one failure.

Weakness

This trouble the bane of men of all ages—we cure. Our treatment is direct, effective, and the cure sure and lasting. We take pleasure in making clear to every man who calls for consultation the cause, the course and the outcome of his particular case. There is no charge for consultation.

Our Medical Journal Free

Downstairs at our entrance, 202½ South Broadway you can help yourself to our medical journal; an extensive description of our special work is given. It contains full information, which we cannot publish in our advertisement. If you live out of the city, write for one.

202½ S. Broadway, Cor. Second
HOURS—9 to 4—7 to 8 SUNDAYS—9 to 12

We Cure Men
Call At Once If You Are In Trouble

MEN young and middle-aged men who have injured themselves in body and mind with weak back, wasting vitality, failing strength, bad habits, excesses, we cure secretly and cheaply.

VARICOCELE, wormy veins reduced and cured without cutting. No pain. Rupture, Hydrocele and Stricture cured without operation.

CHRONIC skin diseases, discharges, drains, piles, heart, kidney, liver, stomach, catarrh, rheumatism, ulcers in mouth, falling hair, copper colored spots, eruptions. Our treatment is better than Hot Springs.

MEN VISITING THE CITY consult us at once upon arrival. Perhaps you can be cured in one or two, or more visits before returning home. Consultation and advice free.

Permanently located Rooms 322-6, Third Floor, Germain Bldg., 234 So. Spring St. Office hours: Every day, 9 a. m. to 8 p. m. Sundays, 10-12.

This is the largest and richest institute in the State, therefore the cheapest.

DRS. BEECH BROS. CO.
LEGITIMATE SPECIALISTS

REVOLVER BLOW FELLS HIM.

CONTRACTOR IS LAID LOW AT SAN DIEGO.

Following an Altercation With an Employee the Latter Draws a Leaded Pistol and With the Butt Knocks the Employer on the Head—Injuries Apparently Not Severe.

[SPECIAL CORRESPONDENCE OF THE TIMES.]

SAN DIEGO, Jan. 26.—M. D. Goodbody, excavation contractor for the Grant Hotel, was laid low this forenoon with one or more blows from the butt end of a revolver in the hands of M. S. Campbell, said to be a Deputy Sheriff, who wore his badge of office at the time of the assault.

Campbell has been at work for Goodbody as a teamster. Yesterday they had some words about the quantity of dirt which Campbell was hauling, Goodbody charging that Campbell was making short measure. This morning there were more words upon the same subject, the result being that Campbell drew his gun and struck the contractor on the head. It is not believed, however, that the latter is seriously injured. Campbell was arrested. The gun, which is a six-shooter, was loaded.

BAY TOWN DRIFT.

The city has taken over the extensions to the sewer system, constructed by Howard & Long, the contract for which called for $82,712. The city has also accepted the work of Stansbury & Powell, contractors for the wooden water main pipe.

After cutting his right hand and left wrist with a knife Charles F. Jacobs leaped from the second story of the Tower House yesterday. He was not seriously injured and his recovery will be but a matter of a few days.

John H. Gay is behind a movement for the improvement of the main highway between this city and Lakeside by the use of decomposed granite. Mr. Gay is a strong advocate of the granite foundation.

Philip Stein of Portland, Or., is here promoting the railroad enterprise between this city and the Imperial country. He says that he is backed by outside capital in behalf of which he has made a proposition to the local railroad committee and the realty board.

In behalf of the estate, Oscar Trippett, executor, has appealed from the decision of Judge Torrance, who held that the State is entitled to $35,000 collateral inheritance tax from the Gruendike estate.

The steamer Arizonan of the American-Hawaiian line arrived yesterday morning, forty-nine days from New York, one of the quickest voyages on record. The ship has about eleven hundred tons of freight for discharge at this port, most of it being for Los Angeles merchants.

Earle Davenport Smith of Berkeley has been elected general secretary of the Y.M.C.A., succeeding Roy H. Campbell.

Mayor Sehon yesterday vetoed the Goldcamp liquor ordinance on the ground that the City Council has no right to make any change in the liquor regulation legislation recently voted by the people.

Gen. W. E. Webb, one of the best-known residents of this city, died suddenly yesterday at his home in Coronado. He was 60 years old. He was born in New York, and was general manager of the Kansas Pacific Railroad during its construction.

Robert J. Burdette,

pastor of Temple Baptist Church, will preach in the Armory, corner Eighth and Spring, at 11 a.m. and 7:30 p.m., Sunday next. Topic of evening sermon, "Scourges of Memory." Young men are especially invited. An old-fashioned service of gospel song precedes the evening sermon.

Banquets! Banquets! Banquets!

The finest service, best cooking and purest food, at The Europa. Ten to 100 plates.

BLOOD AND SKIN DISEASES

A SPECIALTY

I have secured the services and treatment of an old specialist of 32 years' experience in the treatment of all blood and skin diseases. Our remedies are entirely new and contain no mercury or iodides of potash and we are treating with a wonderful success the following diseases, among others, Scrofula, Cancer, Indolent Ulcers, Eczema, Pimples, Rheumatism, Catarrh and all private and contracted diseases. We absolutely cure Piles, Ruptures, Varicocele and Stricture without cutting, the use of sounds or detention from business. Trial treatment free in any typical case. Office hours, 10 to 12 a.m., 1:30 to 4 p.m. Evenings, 7 to 8. Sunday, 10-12 a.m., 2 to 4 p.m.

MELVIN E. SYKES, M.D.,
427½ S. Spring st.,
Grand Pacific Hotel.

THE NORTH WESTERN LINE
$33 FROM CHICAGO TO LOS ANGELES

Tickets good on our personally conducted excursions, insuring a journey free from trouble and inconvenience.

J. H. PEARMAN, Asst. Manager
247 S. Spring Street

UNION PACIFIC

The King of all Bitters

The great laxative tonic which will absolutely prevent Appendicitis. A sure cure for constipation, malaria, kidney and bladder troubles.

For Sale by All Druggists, Grocers and Liquor Dealers

NOTICE TO ADVERTISERS

Your Advertisement in
THE BULLETIN
of San Francisco reaches the center of population in California and the Pacific Coast.

The BULLETIN guarantees the largest city circulation in San Francisco. Advertising contracts made on this basis. The BULLETIN has gained 27,152 inches in local display advertising in one year.

Los Angeles Office
503 Bradbury Bldg.
Phones: Home, 1402; Main, 2110

Subscription office, 118 So. Broadway. Phones—Main 2321, Home 2322.

E. & W. TRADE MARK
SENECA NEW COLLAR

Conradi CO., Jewelry
205 S. SPRING

RADWAY'S READY RELIEF

Radway's Ready Relief cures the worst pains in from one to twenty minutes.

SUITS TO ORDER
THE BEST $15 EVER MADE
SCOTCH TAILORS
330 S. SPRING ST.

HEART TROUBLES

Don't sleep with your troubles. If you have palpitation, short breath, pain in chest, side and shoulders, choking sensations, fainting spells, difficulty in sleeping on left side, and you feel anxious about it, don't sleep until you have procured a bottle of Dr. Miles' Heart Cure, and you can rest assured you have a never-failing remedy for your afflictions. If first bottle fails to benefit, money back.

MEN ARE CURE

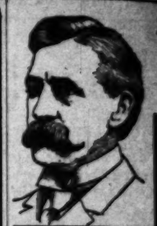

every instance and in cases where we do not safely make this promise we positively refuse to treat. You take no risk at all.

Our fees are fair; our cures are permanent, and you are not satisfied that you are well.

We cure "Weakness," Varicocele, Contracted Disorders, Blood Poison, Piles and Rectal Ailments.

Consultation and advice free.

Dr. Taylor &
Corner Spring and Third sts.
Ramona Block, 205½ S. Spring

KNABE PIANOS
EXCLUSIVE AGENTS
METROPOLITAN MUSIC CO.
334 WEST FIFTH ST.

BUY THE GENUINE
SYRUP OF FIGS
MANUFACTURED BY
CALIFORNIA FIG SYRUP CO.
NOTE THE NAME

RETURNED Dr. T. Poo Tim, a celebrated oriental scholar, and physician to the Emperor of China, to the city. He will be pleased to see all of his old-time friends. Our methods have cured American diseases in Asiatic patients.

FOO & WING HERB CO.
903 S. Olive St.

Best Teeth, $5 a set.

Lighting

J. C. CUNNINGHAM,

STANDARD HOMEOPATHIC PHARMACY
Phones—Sunset Main 1207. 328 S. Broadway; the best in the world.

ONE BOTTLE CURES.
McBurney's Kidney and Bladder Cure.
For Bright's Disease, brick-dust deposit, backache, getting, gravel, dropsy, diabetes and rheumatism. Send 25c in 2c stamps to W. F. McBurney, 357 Clement ave., for 5 days' treatment. Prepaid. Druggists.

CANCER CURED
By Mrs. S. J. Bridge's Remedy. Administered by licensed physician at The Chester, 604 S. Spring st. Hours 2 to 4 daily.

MARGARET
"The Successful"
Tells you what you desire to know, given by mail to out-of-town patrons. Send stamp for reply by mail, $5. Inclose stamp and date of birth. Office hours, 9 a.m. to 8 p.m. Sunday, 10 to 1. Evenings by appointment reasonable. MARGARET, 327½ S. Broadway. Directly opposite Hollenbeck Hotel.

SEXING PULLETS
are quickly and correctly sexed by Prof. Lariviere, Biesselmann, Europe's greatest poultry specialist, etc. For sale at

99 STOP MORPHINE OPIUM
Sold in Los Angeles only by

BLOOD POISON
It is BLOOD POISON. Send for book. 325 Arch st., Philadelphia, Pa. BLOOD CURE, $1.00 per month. Sold in Los Angeles by Owl Drug Co.

Are you pale? Is your complexion sallow? Are you nervous? Do you have headache? Are you constipated? Do you have dizzy spells? Do you have backache? Do you have pimples? Do you have bad breath? Do you have sleepless nights? Do you have bad dreams? Do you have a bad taste in the mouth? Do you have a coated tongue? Do you have a poor appetite? Do you have a feeling of fullness after eating? Do you have a feeling of lassitude? Do you have a feeling of weakness? Do you have a feeling of dizziness? Do you have a feeling of nervousness? Do you have a feeling of irritability? Do you have a feeling of depression? Do you have a feeling of despondency? Do you have a feeling of hopelessness? Do you have a feeling of helplessness? Do you have a feeling of worthlessness? Do you have a feeling of uselessness? Do you have a feeling of emptiness? Do you have a feeling of loneliness? Do you have a feeling of sadness? Do you have a feeling of melancholy? Do you have a feeling of gloom? Do you have a feeling of despair? Do you have a feeling of misery? Do you have a feeling of wretchedness? Do you have a feeling of unhappiness? Do you have a feeling of discontent? Do you have a feeling of dissatisfaction? Do you have a feeling of regret? Do you have a feeling of remorse? Do you have a feeling of guilt? Do you have a feeling of shame? Do you have a feeling of humiliation? Do you have a feeling of disgrace? Do you have a feeling of dishonor? Do you have a feeling of infamy? Do you have a feeling of ignominy? Do you have a feeling of opprobrium? Do you have a feeling of obloquy? Do you have a feeling of calumny? Do you have a feeling of slander? Do you have a feeling of libel? Do you have a feeling of defamation? Do you have a feeling of vilification? Do you have a feeling of abuse? Do you have a feeling of invective? Do you have a feeling of scurrility? Do you have a feeling of billingsgate? Do you have a feeling of Billingsgate? If you have any of these feelings, you should consult a physician. We will make a careful examination and give you a full description of your condition. Dr. Wessels, 1104 S. Main st.

Munyon's Rheumatism Remedy
It cures sharp, shooting pains in the joints, sides, back or loins, or any part of the body in from one to three hours. Cures lameness, stiff and sore muscles, lumbago, backache and all pains in the back and all pains in the joints. Cures sciatica, lumbago. It makes you sleep, but drives away pain. 25c.

INJECTION BROU
A PERMANENT CURE of the most obstinate cases in from one to five days. Avoids stricture. SOLD BY DRUGGISTS.

Ladies' Home Almanac
to the one sending us the largest number of words made from the letters in the word Hyperthermia, before Feb. 15, 1900. Send quickly as possible. Contest closes Feb. 15, 1900. Address Dr. Peter Fahrney & Sons Co., Chicago, Ill. Enclose 2c stamp for reply.

MEN ARE CURE

every instance and in cases where we do not safely make this promise we positively refuse to treat. You take no chance at all.

Our fees are fair; our cures are permanent, and you can pay when satisfied that you are well.

Dr. Taylor &

KNABE PIANOS
EXCLUSIVE AGENTS
METROPOLITAN MUSIC CO.
334 WEST FIFTH ST

BUY THE GENUINE
SYRUP OF FIGS
MANUFACTURED BY
CALIFORNIA FIG SYRUP CO.
SAN FRANCISCO
BE SURE AND NOTE THE NAME

FREE
WASHINGTON, THE GREATEST NEGRO
QUESTION ANSWERED

RETURNED Dr. T. Foo Yan, the famed oriental herbalist, ex-physician to the Emperor of China, to the city. He will be pleased to see all of his old-time friends. Our herbs have equal Asiatic diseases for us as in China.

FOO & WING HERB CO.
903 S. Olive St., Los Angeles

Best Teeth, $3 a set. 22½ Sixth Street

Lightest, Strongest
And best Truss in the world
RATTAN
—MADE ONLY BY—
J. C. CUNNINGHAM, M. D.

STANDARD
HOMEOPATHIC PHARMACY
Phone—Sunset Main 267. Home 267.
S. Broadway; the best known pharmacy in the world.

ONE BOTTLE CURES
McBurney's Kidney and Bladder Cure.
For Bright's Disease, Urinary Troubles, Backache, Rheumatism, Dropsy, Gravel, Diabetes and Pregnancy. Send 25c in stamps to W. F. McBurney, 2007 Vermont ave., for five days' treatment. Prepaid. Sold by Druggists.

CANCER CURED
By Mrs. S. J. Bridge's Remedy. Administered by licensed physician at The Chester, 454 S. Spring st. Hours 1 to 4 daily.

MARGARET GRAHAM
"The Successful Psychic"
Tells you what you desire to know; given by mail in out-of-town cases. Short hands readings by mail, $1. Inclose stamp for reply. Office hours, 9 a.m. to 7 p.m. Sunday, 2 to 5. Evenings by appointment reasonable. MARGARET GRAHAM, 324 S. Broadway. Directly opposite P. O.

SEXINE PILLS
are quickly and forever restoring Nervous Debility, Exhausted Vitality, Impotency, Spermatorrhoea, Lost Manhood, Impaired Memory, Nightly Emissions, etc. For sale at all Druggists.

99 STOP USING MORPHINE OPIUM
"Minute-Mine" will cure quickly. Pamphlet free. $1.00 a box. Sold in Los Angeles only by Owl Drug Co.

BLOOD POISON
TOO TO BE CURED
It is BLOOD POISON. Send to 918 Arch st., Philadelphia, Pa., for BLOOD CURE. $5.00 a bottle. Sold in Los Angeles by Owl Drug Co.

Are you pale, thin, with slight exercise do you never perspire?
DR. WILLIAMS' PINK PILLS
will make you strong, healthy, active and energetic. Send for descriptive pamphlet to Dr. Williams' Medicine Co., Schenectady, N. Y.

Munyon's Rheumatism Remedy
It cures sharp, shooting pains in the joints, sides, back or breast or any part of the body in from one to three hours; harmonizes, stiff and sore muscles, backache and all pains in the region of the kidneys; relieves sciatica, lumbago, and sleeplessness, but drives from the system every trace of rheumatism. Sold by druggists everywhere, 25c a bottle. If you want medical advice about your case, write Munyon, Philadelphia, Pa. He will cure you or tell you how you can cure yourself, free of charge.

INJECTION BROU
A PERMANENT CURE of the most obstinate case in from one to five days. SOLD BY ALL DRUGGISTS.

Ladies' Disorders and Ailments Positively Cured
to the use of Dr. Peal's Pennyroyal Pills. Safe, sure, quickly relieve suppressions, irregularities, etc. Prevent miscarriage. Write for particulars, testimonials and an EXPERT'S OPINION, free. Sold by druggists. Peal Medicine Co., Merrill Block, Suite 5, 204½ S. Spring St., Los Angeles.

Los Angeles County News.

[NEWS REPORTS FROM TIMES CORRESPONDENTS.]

SALE GOES BEFORE FLY.

BLACK PEST DISAPPEARS IN PASADENA.

Action May be Directed Against Officers of the Humane Society—Whose Mules are Alleged to Have Been Found in Bad Condition—The Recall is Dead.

PASADENA, Office of The Times, 260 South Raymond Ave., Jan 27.—The Aonidiella Cyanea, a little, black fly, is slowly but surely exterminating the black scale that has infested the beautiful pepper trees and many of the fruit trees in and around Pasadena.

For ten years have the pepper trees looked better than they do right now. Their clear, green foliage and healthy appearance have attracted much attention. For a decade and more many of the handsome pepper trees have been black with the scale, and many a fine orchard of lemons or oranges has been practically spoiled by the pest.

One or two ago the scutellista was introduced here, and while many thought the little fly might stem the tide of the merciless ravage of the scale, but few who really thought the work could be done. But it is being done. Mr. C. A. Day, State Horticultural Inspector, said that the little fly is doing its work, and doing it well." Mr. Day would not say that the parasite scutellista would totally exterminate the highly objectionable scale, but says that it looks as if it will get the "control;" that is, that the scale may be reduced to a practically harmless or negligible quantity. "The scutellista is doing its work well," said Mr. Day, "and while there is still probability not exterminate the pest, it looks as if it will get the control. It is doing much in the way of control, and it is much better this year than last. Even among the orchard trees. The work of the fly can be seen on the trees which are in better condition than they have been for a long time.

Mr. Day pointed out, however, that the appearance of the pepper trees on Marengo avenue is not due to the fly, as spraying also has been there.

The eyes of the horticulturist or of the fight is a beautiful one; the quiet, silent, stiletto-like work on the part of the fly. It is the fly that does the work. It leaves the scale and deposits her eggs from which come larvea, and larvae suddenly produce full-grown scutellista flies, that, like Minerva, spring into their new being fully developed and equipped, to carry on the effective work against the very scale that gives them life.

Incidentally, the little, buzzy black fly is never seen. Madam Scutellista is a modest lady.

The Horticulturist Inspector Day has been here for Pasadena in various ways, but perhaps he has never done anything better than his aid in bringing the little black fly to fight the pest.

The City Board is also interested in the matter of uniform tree planting along the streets, and this will again be taken before the Council at its next meeting. It is also hoped to have a "tree revival" next Arbor day.

BEST HUMANE OFFICERS?

It said in The Times yesterday, F. [illegible] driver for the Simons Brick Co., was arrested on a charge of cruelty to his horses. Last evening Mr. Simons, in charge of the brick yards in Pasadena, was also arrested on the principal in the case.

There is a promise of sensational developments in this matter. Last night rumors said that it is not true that the charges driven by Westphal as to the bad condition, and Mr. Simons says that he is being "persecuted" by some of the officials of the Humane Society. Yesterday afternoon Mr. Simons, his attorney, and others, went out to the ranch, controlled by the Simons company, in which Lloyd Taylor is one of the directors of the Pasadena Society, is said to be there and inspected about half a dozen mules that are doing grading on the ranch. Mr. Simons and some of the party, some of them entirely disinterested persons, declared that some of the mules were in an unsatisfactory and outrageous condition."

Some of the mules had blood-shot eyes. Some were said to be weak [illegible] it is alleged.

It is said that a warrant will be issued for the arrest of Mr. Macy on a charge of cruelty. It is also asserted that Mr. Doolittle, also an officer of the Humane Society, is superintendent of the ranch, and in charge of the mules, and he, too, may be arrested. What is said of the condition of the mules at the grading camp is evidently are in very bad shape. The promised arrests of humane officials on charges of cruelty are to create more or less of a sensation.

RECALL KILLS RECALL.

The recall is dead. Those who have been tended it aver that it is that it is a "disgrace," but nevertheless it is. No one has yet written its epitaph, but this one is suggestive:

Here lies the recall:
Dead—that's all.

The history of the whole thing is simple enough. The harmony meeting Thursday night killed it. The [illegible] good men of the town got together, and soon found a way to [illegible] the water mix-up in a business way. A committee of bankers and lawyers to give an opinion as to the legality of the prospective action of the water plants by the city. If these lawyers say that the city administration is right in its contention that the city cannot own the plants, that will end the matter. On the other hand, if lawyers of recognized ability say that the city can purchase the plants on the terms then the city administration will then either graciously accept the inevitable, or else will be forced to do its plain duty, by the people otherwise.

It is understood that an agreement is made that the recall is to be held in the background pending the harmony armistice for no one says or admits it is dead. But part of the matter is that personally the administration cannot claim the day, a way around the recall because some of the best citizens detested it as much or more than they did the Mayor's attitude.

DRIVE MURDER CASE.

At the request of San Bernardino authorities, the Pasadena police found S. J. Smith, who resides on Summit avenue. He is the husband of Elizabeth Smith, a young woman who was slain at Chino four years ago. The San Bernardino authorities want the father for the reason that it is believed that evidence has been found which may implicate the murderer was. Heretofore the theory of the girl's slayer could not be found, and Mr. and Mrs. Smith used to live in Pasadena, but after the death of the girl Mrs. Smith found herself unable to live near the scene of her daughter's taking off and the family moved here. Mr. Smith will go to San Bernardino today.

LOSES BABE ON ROAD.

Infant is Jounced from a Wagon on the Way to Long Beach.

[SPECIAL CORRESPONDENCE.]

LONG BEACH, Jan. 26.—Mrs. José Conza of Compton came to Long Beach today in a light spring wagon, in the rear of which she laid her slumbering babe, comfortably placed on a soft pillow. When Mrs. Conza reached the corner of Second and Pine streets, in this city, and went to get her child, the little one, blanket and pillow were missing.

Believing the little one had been stolen, the mother turned her horse for home and drove frantically, making inquiry of every one she passed. Five miles out she met a farm wagon and on the lap of an elderly woman in a blanket lay the babe which Mrs. Conza claimed as her own. Hysterically she asked for her child, which was handed over, still sleeping.

The farmer's wife explained that she and her husband had noticed a pillow in the road, and investigating found the sleeping child. It is probable the youngster was bounced from the wagon while passing over a rough place. The blanket was wrapped about pillow and child, and in the fall the pillow struck first.

A remarkable part of the story is that the infant slept throughout the experience, and subsequent rescue, and did not awaken until it finally reached Long Beach with its happy mother.

CHARLES MAHON DEAD.

Charles Mahon died at the Good Samaritan hospital in Los Angeles Thursday, aged 61. He was manager of the Morgan livery company's branch stables at Hotel Raymond and was well known here. Mahon had lived in California for many years. He was a native of Nova Scotia and has a brother in Halifax. For a time Mahon was afflicted with stomach and allied troubles and recently submitted to an operation from which he never fully recovered. The funeral will be held tonight at 8 o'clock at the Adams, Turner & Stevens chapel. The body will be cremated and the ashes sent to the brother.

DEATH AFTER DEBAUCH.

Sylvester McCory died at the police station yesterday morning after he had been found in a dying condition on the road to Lamanda Park. He had been drinking, and some time in the night had fallen into a ditch. Drink and exposure caused his death, it is said. McCrory once was a respected citizen, but drink hastened his ruin. His wife and several daughters resided in the eastern part of the city, but he has not gone near them lately, it is understood. The family has taken charge of the funeral arrangements and the funeral will be held at the Adams, Turner & Stevens chapel Sunday afternoon at 2:30 o'clock.

PROGRESSIVE EUCHRE.

The largest card party of the season was that enjoyed last evening in the Moorish room of Hotel Green. Tables were arranged for eighty players and the hostess of the evening was Mrs. George H. Lincoln of New York, assisted by Mrs. W. E. Grattan. The Moorish and Turkish rooms were decorated with palms, ferns and red carnations and upon a center dais the prizes were attractively arranged on exhibition. They were eight in number and included elegant pieces of bric-a-brac, silver articles of use and beauty and jewelry. The lone hand markers were dainty trifles, and these were distributed by Master John Campion and Miss Marion Bryan. The company was confined to guests in the house.

PICKED IN PASSING.

The police were notified last evening that a highly-prized parrot belonging to the John Cudahy family on Bellefontaine street had been stolen or had flown away. Last night the bird was found on South Pasadena avenue by people who telephoned to the police to come and take away a troublesome parrot.

Mrs. A. E. Williams of Arroyo Terrace entertained about a score of friends in Kurapaga's Japanese tea room last night.

The Ninth year physical geography class of the High School will make a journey to Redondo today, under the direction of Miss Pearson, the class teacher.

A well-known man bade many of his friends goodby yesterday and announced that he was to go on a long journey. His friends believed that he meant suicide, and last night he was watched by the police and relatives.

For best residence lot in Los Angeles see E. E. Hall, 220 Douglas Bldg.

Visit Kurahaga's Dragon tea-room. Delicious Japanese dishes served.

Fountain pens, Morris-Thurston Co.

Wadsworth sells paints.

TROPICO.

NEW EASTERN STAR CHAPTER.

TROPICO, Jan. 26.—A new chapter of the Order of the Eastern Star was organized Thursday afternoon at the home of Mr. and Mrs. D. H. Imler on Park avenue. It will be known as Glen Eyrie. The officers chosen include: Worthy Matron, Miss Cora Hickman; Worthy Patron, Prof. G. U. Moyse; Associate Matron, Mrs. G. U. Moyse; Treasurer, Frank E. Allbright; Secretary, W. A. Thompson; Warder, D. H. Imler; Sentinel, William Malcolm; Conductress, Mrs. D. H. Imler; Associate Conductress, Mrs. W. Malcolm; Ruth, Mrs. F. E. Allbright; Esther, Mrs. Daniel Campbell; Martha, Mrs. W. A. Thompson; Electa, Mrs. Asa Fanset; Chaplain, Daniel Campbell; Organist, Mrs. W. H. Bullis. Patron B. B. Cartwright of Alhambra, Patron Routzahn and Mrs. Chlo Routzahn, Past Grand Worthy Matron of Los Angeles, assisted in the ceremonies.

Women's Street Hats, $5.98 Values $1

A generous assortment of women's dress and street hats; all the popular styles and colors; slightly mussed from being handled; latest and up-to-date styles; values to $5.98. On sale Saturday, each, at $1.00.

$2.48 Children's Trimmed Hats 98c

In sailor and Colonial styles; made from smooth and rough felts; prettily trimmed with ribbon and soft silk; values to $2.48. On sale Saturday, each, at 98c.

"SOMETHING DOING"
The 5th STREET Store
BROADWAY & 5th LOS ANGELES. STEELE-FARIS & WALKER CO.

$1.50 Curtain Stretchers 98c

Good, heavy, well-made wooden curtain stretchers; size 6x12 feet; simply constructed with stationary pins; worth $1.50. On sale Saturday, each, at 98c.

$2.00 Door Panels 49c

Fine white and Arabian Irish point and Battenberg braid trimmed door panels; size 45x54 ins.; new patterns and well made on good heavy bobbinet; worth $2.00. On sale Saturday at 49c.

$15.00 BRUSSELS RUGS $9.98
Size 9x10 feet 6 inches; the best wearing rug made for the money; heavy tapestry Brussels weave in pretty patterns and rich color combinations; worth $15.00. On sale Saturday at $9.98

$1.50 COMFORTERS $1.10.
Full size heavy comforters covered with fine quality silkoline; filled with pure white cotton, well tufted; warm, comfortable; worth $1.50. On sale Saturday, each, at $1.10

$2.00 COTTON BLANKETS $1.50
Full 11-4 twilled cotton blankets in gray, white or tan; made with good fancy borders; nice, heavy, warm blankets; worth $2.00. On sale Saturday, per pair, at $1.50

$15.00 HAIR MATTRESS $9.00
30 lb. hair mattress covered with best satin ticking; closely tufted; filled with fine quality hair; the very best mattress sold for $15.00. On sale Saturday at $9.00

$1.25 DOOR MATS 75c.
Made in oriental and floral patterns; splendid assortment of colors; fine Axminster door mats; worth $1.25. On sale Saturday, each, at 75c

15c GARDEN HOSE 13c FOOT
7 ply, ¾-inch garden hose; coupled in 25 and 50-foot lengths; patent couplers with each length of hose; best quality rubber; worth 15c per foot. On sale Saturday, per foot, at 13c

Hourly Sales of Domestics

Watch the Clock Today

8 TO 10 A. M.—7c GINGHAMS 3½c
Ginghams in all sized checks and all colors; worth 7c; on sale Saturday, 8 to 10 only; per yard, at 3½c

10 A. M. to 12 M.—50c SHEETS 38c
Size 72x90; made from standard cotton; free from dressing; worth 50c. On sale Saturday 10 a.m. to 12 m., each, at 38c

2 to 4 P. M.—12½c COLORED LAWNS 6c
Figured lawns, new 1906 patterns; sheer, pretty weaves; worth 12½c. On sale Saturday, per yard, at 6c

4 TO 6 P. M.—10c HUCK TOWELS 5c
Fast colored, red bordered huck towels; large size; good quality; worth 10c. On sale Saturday, each, at 5c

6 to 10 P. M.—6c OUTING FLANNEL 3c
Outing flannels in light colors, stripes and checks; worth 6c. On sale Saturday evening, 6 to 10, per yard, at 3c

35c FANCY WIDE RIBBON 15c
Beautiful floral and Dresden designs; good quality heavy body silk; 5 and 6 inches wide; worth 25c and 35c. On sale Saturday, per yard, at 15c

$1.25 Broken Check Suitings 90c
Suitings and mohairs in broken checks; popular weaves for stylish suits; seasonable cloth, worth $1.25, and priced for rapid selling Saturday per yard at 90c

50c Habutai Silks 39c
27-inch wash silks in all the wanted colors; also the popular white ground with colored dots; worth regularly 50c, on sale Saturday per yd. at 39c

40c Henriettas 30c
A good collection of colors and a quality that would be hard to duplicate at 40c; on sale Saturday per yard at 30c

Saturday's Notion List

35c Women's hose supporters 25c
20c large shell hair pins, per card of 4 ..... 10c
5c pins, per paper 2½c
5c buttons, all sizes, per dozen 2½c
5c hair pin cabinet, each, at 2½c
5c hooks and eyes, per card, at 2½c
5c cube mourning pins, per cube, ... 2½c

Candy Specials for Saturday
40c Eureka Marshmallows 20c — 10c Peach Ice 5c

Saturday—Shoe Day Here

$5.00 and $6.00 Evening Slippers, $1.95.
Made with 3-strap or Colonial effect; hand-turned soles, French heels; new model lasts; worth $5.00 and $6.00; on sale Saturday, per pair, at $1.95.

$2.50 Women's Shoes $2
Made of good plump vici kid stock with dull mat or bright kid toppings; cut either blucher or regular; light weight dress or extension soles; worth $2.50; on sale Saturday, per pair, $2.00.

Men's Shoes $2.39
Made of fine vici kid, patent colt and box calf; made on new, good fitting lasts; one-half double or single soles; on sale Saturday, per pair, at $2.29.

$2 Women's Juliets $1.45
Made with rubber heels from fine select kid stock; hand turned soles; plain or tipped toes; neat for either street or dress wear; solid comfort shoes for women; worth $2; on at $1.45.

Underwear and Hosiery

39c VESTS AND PANTS 25c
30 dozen women's vests and pants; Jersey ribbed, pure white, with a little fleeced; medium weight and well made; worth 39c. On sale Saturday at 25c

$1.50 VESTS AND PANTS 49c
10 dozen white wool vests and pants, and 12 dozen women's assorted union suits; all cotton, in gray, cream and a few black; values from 89c to $1.50. On sale Saturday at 49c

50c FANCY HOSE 25c
Women's lisle thread and cotton hose; all fancy effects; a clean up from our last sale of women's hosiery; worth 50c. On sale Saturday, per pair, at 25c

15c CHILDREN'S HOSE 10c
Fast black, cotton fibre for children; fine or coarse ribbed; in two weights; made with double soles and heels and triple knees; good 15c quality. On sale Saturday, per pair, at 10c

WOMEN'S TAILORED SUITS, $30.00 VALUE.....$17.50
Made in Eton jacket styles or long coat effects; trimmed with velvet collars and cuffs; stitched bands of same material; made in cheviot, panama, prunella and broadcloth, in blue, red, brown and black; $30 values. On sale Today $17.50

$7.48 CHILDREN'S COATS $4.98
Children's box coats, made with full sleeves and shawl collar; finished with straps and fancy buttons; made in cheviot; broadcloth in red, blue, brown and tan; sizes 6 to 12; $7.48 values. On sale Today at..... $4.98

75c WOMEN'S WAISTS 49c
Made of good quality lawns; some with full tucked fronts, others with embroidery insertions; a few with pretty flower embroidered fronts; high tucked cuffs; values to 75c. On sale Today..... 49c

$2.00 WASH WAISTS $1.48
Made of good sheer lawns; some with all over embroidered fronts; others with solid lace yokes; stylish waists; values to $2. On sale Today at..... $1.48

STYLISH DRESS WAISTS
Better waists of lawns, mulls and swisses; excellent materials, button in front and back; long and short sleeves; yokes of tucks and insertions; plain tailored and elaborately trimmed styles; prices from $2.48 to $5.00.

75c CORSET COVERS 49c
Made of fine soft muslins; a good many samples in the lot; full lace trimmed fronts; others with yokes; good assortment of styles and sizes; values to 75c. On sale Today at 49c.

$5.00 WALKING SKIRTS $3.48
Made of all wool materials in black and colors; some plainly tailored styles finished with stitched straps, others plaited; values $5.00. On sale Today, at..... $3.48

$1.48 SATEEN PETTICOATS 98c
Cut full and wide; mostly sample petticoats in the lot; ruffled, plaited and shirred flounce styles; values to $1.48. On sale Today at..... 98c

$2 LEATHER BAGS $1.19
Fine leather bags in the newest shapes in black, brown and tan; leather lined and fitted inside with purse to match bag; walrus, seal and Morocco leathers; Vienna handles; worth $2.00. On sale Today, each, at..... $1.19

25c SILK CHIFFON RUCHING 12½c
Made in an excellent range of new shades; full heavy top; plain and dotted designs; good quality; worth 25c. On sale Saturday, per yard, at 12½c

25c EMBROIDERED HANDKERCHIEFS 15c
Women's fine Swiss embroidered handkerchiefs; beautiful open drawn work effect; hemstitched on scalloped edges; excellent quality fine Swiss; worth 25c. On sale Saturday, each, at 15c

CHINESE COOK CRAZY SLASHER.

DEADLY ASSAULT ON CERRITOS GUN CLUB KEEPER.

With Big Butcher Knife He Attempts to Make Mince Meat of the Man, but is Overcome and, With Arms Trussed Behind Him, is Conveyed to Long Beach.

LONG BEACH, Jan. 26.—With his arms trussed behind him and lying in the bottom of an express wagon with a woman guarding him, Charley Choung, the Chinese cook at the Cerritos Gun Club grounds was brought to town today and lodged in jail, charged with a deadly assault on R. B. Irones, one of the keepers, whom Choung tried to carve into mince meat with a butcher knife.

The Chinaman had a holiday yesterday and went to town, coming home in a worse frame of mind and all of this morning he was ugly, using vile and abusive language in the presence of Mrs. Irones, wife of one of the keepers, who lives at the clubhouse.

At noon Mrs. Irones told her husband and he went into the kitchen to remonstrate with Choung. The latter listened in silence and then with a snarl and a wild glint in his eye, grabbed a big butcher knife from the table and started for the keeper, who retreating, watched his chance and smashed C. W. Bonner. Addresses will be delivered by R. A. Eno, Dr. L. A. Perce and Rev. T. W. Lincoln.

General Manager Schindler of the Pacific Electric has notified the Street Superintendent that the company will double track its local lines on all the streets just ordered paved.

Fifty former residents of Illinois met last night and effected a temporary organization by electing C. A. Buffum president and A. M. Dunn secretary. A committee to draft bylaws was adopted and it was determined to celebrate the first annual reunion by a banquet on some date in February to be selected at another meeting Monday night.

The Sunset Telephone Company has placed a free telephone in the new engine-house for the use of the department and the convenience of its subscribers in sending in still alarms.

Hotel del Coronado greatly improved.

OCEAN PARK.

BAY TOWNS IN ONE PULL.

OCEAN PARK, Jan. 26.—Once again there is talk from one end of the beach to the other of a patching of all past differences, burying the hatchet, and uniting under one consolidated form of government in the creation of one greater municipality. Just what plan is to be pursued in the projected consolidation is not stated, but the matter of calling a mass meeting of Ocean Park, Venice, Short Line Beach and Santa Monica residents is now in the hands of a committee and a call to discuss the question in all of its phases is expected to be issued at an early day. The leaders of the movement that resulted in the incorporation of Ocean Park as city two years ago now freely confess error and express the belief that the best way out of the difficulty is to be found in the formation of one city from the whole.

SAND TOWN BLASTS.

Mrs. O. P. Posey of Los Angeles has sold a lot at the corner of Rose avenue and Ocean Front to A. A. Allen of Los Angeles for a stated consideration of $9000. There are two seaside residences on the property.

G. W. Brown, who recently purchased some frontage on Pier avenue, is having plans drawn for the construction of a modern business block.

The City Trustees have received bids for the construction of a pier at the foot of Center street. The structure as proposed will extend for 450 feet into the sea and its primary purpose will be to carry the fourteen-inch outfall pipe from the septic sewer tank. Incidentally the pier is to be a boon for fishermen.

Oscar Bartel, an 18-year-old newsboy, has dropped from sight and his absence has caused considerable uneasiness to his widowed mother. The boy was last seen yesterday morning.

Five-room modern cottage at Ocean Park for sale. E. E. Hall, owner, 220 Douglas Bldg.

VENICE.

SUPERVISORS GIVE SPREAD.

VENICE, Jan. 26.—County Supervisors Wilson, Patterson and Graham were hosts yesterday evening at a banquet spread aboard the ship Cabrillo. Those whose feet were under the table numbered two score, being the county roadmasters of the three districts—the men who make the roads and owe their appointments to the trio of supervisors who entertained them. The affair was strictly social in its nature, the subjects of discussion consisting of the items of an elaborate menu and some other things that are kept in tightly corked bottles.

A public drinking fountain will be erected near the Trolleyway and Windward avenue junction if present plans do not miscarry. As the crowds grow the demand for pure water to drink is becoming a question and public spirited citizens purpose solving the problem by erecting a fountain.

Preparations for the opening of the International Exposition early in the coming week are rushing. There will be two departments of it, the European section under Peter de B. Rossi and the Oriental division presided over by Y. Kushibiki.

Booklets Written

For mining stocks, real estate tracts, special lines of retailing, hotels, rooming houses, restaurants, resorts, amusement enterprises, beaches, inland towns and manufacturers.

We've studied over this booklet business for years.

We've done our best a hundred times and then done better.

Mac Intyre booklets have come to be recognized as the standard, the safest, the cleverest, the best.

Mac Intyre
ADVERTISING CO.
Rooms 1, 2, 3, 4, 5, TIMES BLDG.
Home 1978 Main 4689

Feather Weight Trunks
Strongest light trunk made saves excess baggage ch'ges
$20 to $32.
Whitney-Barroughs Trunk Co.
419 South Spring Street
246 South Broadway

The Waterman shoe stock on sale at HALF PRICE.
Mammoth Shoe House,
519 S. Broadway.

Diamonds of Quality
Perfect blue-white and extra white diamonds.
BROCK & PEAGANS,
Jewelers,
4th and Broadway.

Sloan's Liniment
Cures Lumbago
Price 25c 50c & $1.00

Discriminating Folks

who recognize substantial merit find the most satisfaction in Innes shoes.

Costing no more than commonplace styles. These shoes possess individuality and emphatic good taste.

INNES SHOE CO.
265 S. Broadway 231 W. Third

Legal.

Notice of Sale by Mortgage.

NOTICE IS HEREBY GIVEN that the undersigned mortgagee in a certain mortgage executed December 28, 1905, by William J. Warden, which said mortgage is recorded in Book 187, page 101 of Chattel Mortgages, Los Angeles county records, that under and pursuant to the terms of said mortgage the undersigned has taken possession of the property referred to therein and in general consisting of type, two presses, cutter, two motors, regulators, pulleys, etc.; all of which property is contained at No. 257-259 Pacific Electric Building, Los Angeles, Cal., and that property will be sold by me at public auction on Tuesday, January 30, 1906, at the hour of 9 o'clock a.m. of said date.

JOHN G. ALTHOUSE,
Mortgagee.

LEGAL

DEPARTMENT OF THE INTERIOR, WASHington, D. C., Jan. 17, 1906. Sealed proposals will be received at the office of the United States Reclamation Service, 1108 Union Trust building, Los Angeles, Cal., until 2 o'clock p.m., February 26, 1906, for the construction of sluice gates and regulator gates, complete with piers, bridging and operating machinery, for Laguna Dam across the Colorado River at a point about ten miles northeast of Yuma, Ariz. The work involves the building of about 1700 cubic yards of concrete piers and abutments and the furnishing and erecting of about 200,000 pounds of cast iron, 250,000 pounds of steel structures, and 40,000 pounds of machinery. Specifications, forms of proposal, and particulars may be obtained by application to the Chief Engineer, U. S. Reclamation Service, Washington, D. C.; to J. B. Lippincott, Supervising Engineer, 1108 Union Trust building, Los Angeles, Cal., or to Homer Hamlin, Project Engineer, Yuma, Ariz., at whose offices the plans may be inspected. F. A. HITCHCOCK, Secretary.

COULD NOT REST NIGHT OR DAY

With Irritating Skin Humor—Whole Body Affected—Scalp Itched All the Time and Hair Began to Fall Out—Wonderful Result From

APPLICATION OF CUTICURA REMEDIES

"I am never without Cuticura Soap and Cuticura Ointment since I tried them last summer. About the latter part of July my whole body began to itch. I did not take much notice of it at first, but it began to get worse all the time, and then I began to get uneasy and tried all kinds of baths and other remedies that were recommended for skin humors; but I became worse all the time. My hair began to fall out and my scalp itched all the time. Especially at night, just as soon as I would get in bed and get warm, my whole body would begin to itch and my finger nails would keep it irritated, and it was not long before I could not rest night or day. A friend asked me to try the Cuticura Remedies, and I did, and the first application helped me wonderfully. For about four weeks I would take a hot bath every night and then apply the Cuticura Ointment to my whole body; and I kept getting better, and by the time I used four boxes of Cuticura I was entirely cured, and my hair stopped falling out, but I continue to use the Cuticura on my scalp. It keeps all dandruff out and scalp is always clean. I always use Cuticura Ointment on my face after shaving, and have found nothing to equal it. I will never be without it." D. E. Blankenship, 319 N. Del. St., Oct. 27, 1905. Indianapolis, Ind.

RECOMMENDED TO ALL MOTHERS

"I have used Cuticura Ointment for chafing of infants, and as they grew older all skin diseases were given treatment with that and the Cuticura Soap. I never found it necessary to call a doctor, as these Remedies are a sure cure, if used as directed. I am glad to recommend them to all mothers." Sincerely yours, Mrs. F. A. Kennard, June 21, 1905. St. Paul Park, Minn.

Cuticura Soap, Ointment, and Pills are sold throughout the world. Potter Drug & Chem. Corp., Sole Props., Boston. "How to Cure Skin Diseases," 64 pages, free.

TOURISTS
Should See Our
ROSES
American Beauties
VIOLETS
Fresh Every morning.
Carnations—Easter Lilies
WOLFSKILL'S 208 WEST SECOND

FURNITURE
Overell's
428-430 S. MAIN ST.

THE WEATHER.

COMPARATIVE TEMPERATURES.

	Max.	Min.	Mean.		Max.	Min.	Mean.
Boston	26	20	23	New York	24	26	30
Washington	34	28	31	Buffalo	28	18	23
Pittsburgh	38	26	32	Cincinnati	40	28	34
Chicago	40	32	36	St. Paul	32	14	18
St. Louis	48	30	37	Kansas City	46	30	38
Los Angeles	71	52	61	Jacksonville	50	40	45

*The maximum is for day before yesterday; the minimum for yesterday. The mean is the average temperature for the two days.

Yesterday's Forecast and Report.

U. S. WEATHER BUREAU, Los Angeles, Jan. 26.—[Reported by George E. Franklin, Local Forecaster.] At 5 o'clock a.m. the barometer registered 30.16; at 5 p.m., 30.13. Thermometer for the corresponding hours showed 56 deg. and 66 deg. Relative humidity, 5 a.m., 77 per cent.; 5 p.m., 32 per cent. Wind, 5 a.m., northeast, velocity 11 miles; 5 p.m., west, velocity 9 miles. Maximum temperature, 76 deg.; minimum, 33 deg. Barometer reduced to sea level.

Weather Conditions.—The area of abnormally high pressure central in the Rocky Mountain Slope, with diminishing gradients toward Southern California, continues to give fair weather south of the Tehachepi, with winds mostly dry northerly. The conditions remain favorable for continued fair weather in this vicinity tonight and Saturday, with winds mostly dry northerly. Cloudy weather prevails on the North Pacific Slope. Showers have fallen at San Francisco and on the coast from the Columbia River northward. A storm off the Georgia coast is causing rain on the South Atlantic coast, turning to snow in Northern Georgia and Tennessee.

Forecasts.—Local forecast for Los Angeles and vicinity: Fair tonight; Saturday, fair, with some cloudiness; wind mostly light northerly.

SAN FRANCISCO, Jan. 26.—Weather conditions and general forecast. The pressure continues high over the western portion of the country. The weather is generally clear on the Pacific Coast. Much warmer weather is reported in the Sacramento Valley, and it is also warm along the coast from San Luis Obispo south. Maximum temperatures exceeding 70 deg. are reported at many points in California. Conditions favor fair weather Saturday, with some tule fog in the valley. Forecast:

San Francisco and vicinity: Fair Saturday; light north winds.

Los Angeles and vicinity: Fair Saturday; light north winds, changing to westerly.

Sacramento Valley: Fair Saturday; light north winds.

San Joaquin Valley: Fair Saturday; light fog in morning; light winds.

Coast: Fair Saturday; light offshore winds.

Arizona: Fair Saturday and Sunday.

BUSINESS.

FINANCIAL AND COMMERCIAL.

OFFICE OF THE TIMES.
Los Angeles, Jan. 26, 1906.

FINANCIAL.

BANK CLEARINGS. Bank clearings yesterday were $1,670,292.33. For the corresponding day of 1905, $1,119,293.69; for the same day of 1904, $788,282.72.

Clearings for the week:

Monday	$1,671,778.16
Tuesday	1,684,289.32
Wednesday	1,697,357.88
Thursday	1,470,574.29
Friday	1,670,292.33
Total	$8,274,241.20
Same, 1905	7,064,178.97
Same, 1904	4,729,774.08

OIL STOCKS.

	Bid.	Asked.
Associated Oil	$ .83	$ .83½
Central	.83½	.84
Columbia Oil	....	.17
Continental	.11	.19
Fullerton Consolidated	.15	....
Fullerton Oil	....	....
Home	.62	.63
Home, Whittier	1.40	1.50
Mexican Petroleum	.85½	.88
Olinda Land Co.	.06¼	.10
Piru Oil & Land Co.	.50	....
Puente Oil Co.	.50	....
Reed Crude	.29	....
Union	162.75	164.00
United Petroleum	277.00	282.50
Western Union	246.00	250.00

MINING STOCKS.

	Bid.	Asked.
Bisbee West Copper	$ .04¼	$ .06
Bufa M. & M. Co.	....	.06
Butte Lode	12.50	....
Golden Agus	24.00	25.00
Greene Consolidated	29.50	....
Hecla Mining Co.	.63½	....
Jessie Belle	.01	.03
Johnson Con. Gold M. Co.	.05¼	.06
Mitchell Mining	12.00	13.50
Nevada Chief	....	....
New Era	.05	.08
Nevada-Keystone	.03½	....
Quartette	13.00	15.00
Searchlight M. & M. Co.	.44¼	.47

BANK STOCKS.

	Bid.	Asked.
American National	$110.00	$117.00
Broadway Bank & Trust	100.00	....
Bank of Los Angeles	112.00	....
Central	240.00	....
Citizens' National	196.00	....
Commercial National	113.00	....
Broadway Savings Bank	144.00	150.00
Equitable Savings Bank	....	....
Farmers' & Mer. Nat'l	255.00	....
Federal Bank of L. A.	115.00	125.00
First National	272.00	289.00
German-American	280.00	....
Home Savings Bk. of L. A.	95.00	....
Italian-American Bank	....	....
Los Angeles Trust Co.	120.00	....
Merchants' National	450.00	....
Security T. & S.	60.00	....
Merchants' Trust Co.	....	100.00
Metropolitan B. &T. Co.	132.00	....
National Bank of Cal.	250.00	300.00
Savings Bank of L. A.	250.00	....
Southern Cal. Savings	250.00	....
U. S. National Bank	179.00	....
State Bank & T. Co.	96.00	99.00

*45 per cent paid. BONDS.

	Bid.	Asked.
Associated Oil	94½	97
Cal. Pacific Railway	109	101¼
Edison Electric Co.	....	104
Corona Power & W. Co.	....	90¾
Cucamonga Water Co.	....	101
Edison Elec. Co. (1st)	....	105¼
Edison Elec. Co. (old issue)	103½	....
L. A. Pac. 1st Con. Mtgs.	112	....
L. A. Pac. 1st ref.	....	94
Home Telephone, L. A.	....	95¼
1 qr. Telephone Co., Santa Monica	....	98
L. A. Electric Co.	100	....
L. A. Traction Co.	113	....
L. A. Traction Co.	106½	....
L. A. Ry. Co.	118	....
Mission T. & Ref. Co.	98	97
Mt. Lowe Railway	....	87
Pasadena H. T. & T. Co.	89¾	92¼
Pomona & O. L. & P. Co.	95	97¼
Pomona City Water Co.	....	101
Redlands H. T. & T. Co.	....	93
Riverside H. T. & T. Co.	....	87½
Riverside H. T. & T. Co.	76	82½
San Diego H. T. & T. Co.	87½	89
Pacific Electric Ry. Co.	111¾	....
Pacific Lighting Co.	109¾	....
Seaside Water Co.	100	....
Santa Barbara Elec. Ry.	90½	100
Tehachapi Water Co.	....	....
Third Elec. G. & P. Co.	101	....
Union Trans. Co.	86¾	....
U. S. L. D. T. & T. Co.	90	92
Visalia Water Co.	....	97
Whittier H. T. & T. Co.	83½	94
Whittier Light & F. Co.	....	....

MISCELLANEOUS STOCKS.

	Bid.	Asked.
Conservative Life Ins. Co.	175.00	....
Cal. Portland Cement Co.	49.50	50.00
California Hospital	85.00	....
Edison Electric Co., pfd.	97.50	98.50
Edison Electric Co. com.	46.00	47.25
Emergency Hospital	....	....
Home Telephone, L. A.	63.50	64.50
Pacific Light Co. com.	....	96.00
Pasadena H. T. & T. Co.	36.00	40.00
Redlands H. T. & T. Co.	....	80.00
Riverside H. T. & T. Co.	52.00	57.00
S. Monica H. T. & T. Co.	....	20.00
San Diego H. T. & T. Co.	85.00	....
Los Angeles Herald Co.	110.00	....
Los Angeles Jockey Club	40.00	....
Pac. G. & T. Co., pref.	150.00	....
Title I. & Trust pfd.	115.00	....
L. A. T. com.	100.00	....
Sun Drug Co.	.75	1.01
Seattle Baker Company	96.00	....
U. S. T. & T. pfd.	97.00	99.00
Union Trust Co.	50.00	54.00

Sales yesterday on the Los Angeles Stock Exchange were: Los Angeles Home Telephone, preferred, 4 shares, 62.75; San Diego Home, 10 shares, 85; 1000 shares Hecla Mining, 63½-.

Boston Market.

For Associated Oil, 53 bid, a fractional advance, 53¼ asked; Central Oil, 83¼ bid, an advance of 3¼ points, 84 asked, a decline of 1 point; Columbia Oil, 17 asked, no bids; Mexican Petroleum offered at 88, a decline of 2 points, 88½ bid, a fractional advance; Olinda Land, 10 asked, an advance of 3 points, 6¼ bid as before; for Union, 163.75 bid, an advance of 75, 164 asked as before; United Petroleum offered at 282½, 277 bid.

For mining stocks, Bisbee West offered at 6, a decline of ¼ point, 4¾ bid, an advance of ¼; Hecla Mining, 63½ bid, a fractional advance, none offered; Johnson Consolidated, a fractional advance, 5 asked as before; for Mitchell, 12 bid, a decline of 1 point, none offered; for Searchlight, 44½ bid, a fractional decline, 47 asked as before.

In bank stocks, for Bank of Los Angeles, 112 bid, an advance of 1 point, none offered; for Commercial National, 113 bid, an advance of 3 points, none offered; for German National, 280 bid, an advance of 5 points, none offered; for Mercantile Trust, 60 bid, an advance of 3 points, none offered.

In the bond list, Edison Electric offered at 105¾, no bids; Los Angeles Home offered at 95¼, a decline of ¼ point, 95 bid, an advance of 1-4; Redlands Home offered at 93, no bids; Riverside Home offered at 82½, a fractional advance, 76 bid, a fractional decline; San Diego Home offered at 86, a fractional advance, 82½ bid as before; for Pacific Electric, 111¼ bid, a fractional decline, none offered; Pacific Light and Power, 100 1-8 bid, a fractional decline, none offered; U. S. L. D. offered at 89, an advance of 1½ points, 90 bid as before; Visalia Water offered at 97, an advance of 4 points, no bids.

In miscellaneous stocks, Edison preferred offered at 98.75, a decline of 1 point, 97.50 bid, a decline of 25c; Edison common, 47.25 asked, a decline of 25c, 46 bid, an advance of 1 point; Los Angeles Home, 63.50 bid, an advance of 50c, 64.50 asked, a decline of 50c; common offered at 30, no bids; Pasadena Home, 36 bid, and advance of 50c, 40 asked as before; Riverside Home offered at 51, a decline of 75c, 50 bid, a decline of 50c; for Sun Drug Co., 75 bid, 1.01 asked; for U. S. L. D., 57 bid, a decline of 50c, 60 asked.

Local bank clearances yesterday were again considerably below the average, at $1,670,292.33, $150,609 more than the corresponding day a year ago, and nearly 100 per cent. advance over two years ago.

Call money in New York still rules easy at 4 to 4½ per cent.

In speculative securities the latest guess is that the shaking-out process has been completed and that the market will steady up again.

In London, cotton advanced 3 or 4 points, but on the American side the market was unsteady, tending slightly downwards. It certainly appears as if the London and American cotton markets were playing both ends against the middle.

Wheat was unsteady within very narrow limits. Corn was steadier.

LOCAL PRODUCE MARKET.

Dullness was the general complaint in all quarters of the produce market yesterday, trading being restricted to small routine wants of jobbers.

Another car of eastern eggs arrived yesterday and had a tendency to weaken the prices of fresh local offerings. It is reported that the egg market in Chicago is extremely weak, there being over 200,000 cases of eggs in cold storage and the losses on this decline to egg jobbers in that city will amount to about half a million dollars. One of the local egg dealers said yesterday that the weakness of the Chicago market might effect the market here, for if the conditions do not improve there soon, jobbers will have no shipping basis where they receive higher prices, but the arrival of any large amount of eastern eggs at present time would cause much uneasiness in the local conditions.

The call for butter continued restricted to routine requirements yesterday.

There was not much life or stirring in any department of the fruit market.

Under light offerings of potatoes, firm prices prevailed for the fancy stocks. Sweet potatoes met with a fair sale at quoted prices.

There was a good trade passing with the miscellaneous kinds of vegetables.

Small and large fish were plentiful. Crabs and wild game were equal to the day's demands. Oysters were quiet.

The receipts of produce as reported at yesterday's exchange were as follows: Eggs, 124 cases; butter, 9042 lbs.; cheese, 3313 lbs.; potatoes, 594 sacks; onions, 1 sack; beans, 6 sacks; sweet potatoes, 5 sacks.

Prices Current.

Following are the jobbing prices in the Los Angeles market:

EGGS—Selected, fresh California ranch, 25; storage, eastern, Aprils, 22½@23.

BUTTER—Fancy local butter, 30 2-lb. sq., valley creamery, 27½@30; fancy Coast creamery, 60@65; choice Coast creamery, 57½; fancy storage creamery, 60; laddies, 22; mixed store, per lb., 20; choice eastern cubes, 25½.

CHEESE—Fancy new, 15½; California, 14½; Young America, 15½; Eastern, 15½; Limburger, 15½; Swiss, 19@20c; Imported Swiss, 30@32½; Edam, 30; Pineapple, 30; Sap Sago, 22½; Brick, 15½; Roquefort, 30; Gorgonzola, 20; Neufchatel, 15; Cream, 15; Pimento, 15½; Pineapple, 15½; Nut, 15½; Club House, 15½; Cheddar, 15½; Parmesan, 30; Reggiano, 30; Romano, 30; Pecorino, 30; Brick

AY. JANUARY 27, 1906.

ngs Banks

on Ordinary Savings Deposits.
ngs. Loans on real estate.

Capital and Surplus, $500,000.00.
Total Resources, $9,500,000.00.

Capital and Surplus, $630,000.00.
Total Assets, $14,000,000.00.

J. H. Braly, Pres.
A. H. Braly, V.-Pres.
W. D. Woolwine, V.-Pres.
Chas. H. Toll, Cashier.

on Term Deposits
on Ordinary Deposits

2.34

J. A. Graves
W. Jarvis Barlow
H. F. Stewart
Charles Ewing

OPEN SATURDAY EVENINGS From 6:30 to 8:30 p. m.

s Bank Southwest Corner Second and Broadway
,000.00. Deposits, $800,000.00.
K IN SOUTHERN CALIFORNIA.
posits of any Savings Bank, with
0.00 Assets
ates issued 3 per cent paid on
d periods. Ordinary Deposits.
Safe Deposit Boxes for
ON REAL ESTATE.

UILDING & LOAN ASSOCIATION
Assets $1,279,77

h up; makes loans on monthly

CTORS:
ISTOPHER. N. BONF
ELLMAN, E. A. WI
J. M. HUNTER, Secretary.
OS ANGELES, CALIFORNIA

OUNT

vings Bank and receive interest
treatment accorded all here.
current rates on approved real

SAVINGS BANK
th Spring St., Corner Court.

weather: May, 1.38½; December, 2.
large yellow, 1.25@1.37½. Bran, $
San Francisco Dairy Mar
SAN FRANCISCO, Jan. 2
creameries, 24½@25½c. Eggs
23@30c; store, 20@28. Cheese
America, 13½@15c; eastern, 15½@

Drafts and Silver.

SAN FRANCISCO, Jan. 26.—
drafts, sight, 10c; telegraph, 1

ABOUT TRUST COMP

Ten Leading Concerns of
New York City Show
ing Off.

During the last fifteen years
have twenty, the growth of
panies doing more or less
banking has increased at a
rapid pace as compared with
institutions of other class
meeting of one section of
York Bankers' Association,
held in Buffalo, the president
State association indulged in
nite warning as to the danger
company growth with relation
those institutions doing a
banking business. He stated
tional banks were disincorporating
the purpose of reincorporating
trust companies, in order to
successfully with this latter
banking.

These views seem to be
exact, judging from an exam
business of the ten leading
trust companies, comparing
1905, with January 1, 1906. Of
great companies selected, with
its ranging at the first date
from above $50,000,000 deposits
to nearly $83,000,000 deposits
three showed a gain for
with seven showed a decided
off. The gain made by the
panies amounted to a total of
000, while the loss sustained
other seven amounted to
The net loss in deposits in the
stitutions amounts to the
total deposits in the ten
panies on January 1, 1906,
$564,625,000. The cash in
amounted to a little over
the cash in other banks to
The analysis of the ten trust
develops some impressive
One of them having over
deposits had no cash at all in
and only $6,000,000 in other
other, with deposits amounting
177,000, had cash in vaults
to $4450, and cash in other
$23,000. This institution had
ring the year over $12,000,000
posits. Another of the
with $41,646,000 on deposit,
$1,055,794 cash in vaults, and
cash in other banks, a better
than either of those referred to
and suffered the greatest
deposits during the year, lo
$34,648,000.

These figures would seem to
that the tendency toward
tion of trust companies had
timit of its development has
also seem to indicate more
a disposition on the part of
to turn to other modes of
local banker. In analyzing the
ventures the opinion that a
falling off in deposits would
in all banks of all classes in
of New York during the last
this seems scarcely a correct
the situation. Taking the
erally, there has been an
crease in the deposits held
banks. The Los Angeles bank
a great deal of this money
to the West, but it does
scarcely correct. The financ
ions in New York during the
have been on a scale more
than ever known before, and
eral view of this exhibit shou
ency away from trust com
the banking business rather
wards it.

It Is Not Unusual.

or the Gould system to have th
the East. We always offer
active trips. The Texas and
on Mountain Route make one
he Denver and Rio Grande and
he Railways have the finest
he world. Through sleeping cars
ways as low as other lines
ering at.

f You Want to Go East
gent Illinois Central R.R. 2

SHIPPING.

SAN PEDRO, LOS ANGELES.

RRIVED—FRIDAY, JAN. 26.
...ngeles, Capt. Fredrickson, from ...
...Mitchell, Capt. Dettmers, from ...
...Bolinas, Capt. Rasich, eighteen days ...
...Eldridge.
SAILED—FRIDAY, JAN. 26.
...Admiral, Capt. Fredrickson, for ...
...Francis H. Leggett, Capt. Ranler, ...
...Coos, Capt. Erickson, for Gray's ...
...San Francisco.
...Mitchell, Capt. Dettmeys, for ...
...Sunday, Capt. Sanford, for San ...
...Sylvester, Capt. Rasengren, for Eu...
...Little Carson, Capt. Olsen, for Eu...
...Bodega, Capt. Burgusen, for Ana...

SAN PORT—FRIDAY, JAN. 26.
...Coos Bay, Hinn wharf.
...Robert Dollar, E. K. Wood wharf.
...Redondo, mooring wharf.
...Hueneme, S. P. wharf.
...Santa Barbara, Ballast wharf.
...Point Arguello, So. Cal. wharf.
...Eureka, E. K. Wood wharf.
...Coos Bay, S. P. L. Co. wharf.
...Crescent, Pleasant wharf.
...Point Arguello, Borden, S. P. wharf.
...Seattle, Capt. M. Campbell, S. P. L. Co. ...
...Portland, S. P. L. Co. wharf.
...Eureka, So. Cal. wharf.
...Coos Bay, So. Cal. wharf.
...Eureka, E. K. Wood wharf.
...Portland, Rosecrans wharf.
...Coos Bay, Benton, S. P. L. Co. wharf.
...Eureka, So. Cal. wharf.
...Portland, Crescent wharf.

SAILS—SATURDAY, JAN. 27.
...Robert Dollar, Capt. Johnson, for ...
...San Francisco.
...Coos Bay, Capt. Hanson, for Port...
...San Francisco.
...Bainbridge, Capt. Ingiebretson, for ...
...Portland.
...Jan. 28—Steamer Coos Bay, Capt. ...
...for San Francisco and way ports.
...Feb. 1—Steamer Bonita, Capt. ...
...for San Francisco and way ports.

DUE AT THIS PORT.
...Aberdeen, from Eureka, via San ...
...San Gabriel, from Eureka and Ump...
...Centralia, from Aberdeen, via San ...
...John P. Dyer, from Greenwood, ...
...Bay Herbert, from San Francisco.
...Georgiana, from Portland.
...Robert Searles, from Olympia.
...Newport, from Seattle.
...Newport, from Aberdeen.
...Great Horse, from Port Hadlock.
...Wahkena from Everett.
...Centralia, from Marshfield.
...Fleet, from Aberdeen.
...Centralia, from Aberdeen.
...Fleet, from Aberdeen.
...Robert B. Hind, from Portland.
...Coos Bay Dors, from Everett.
...Joseph H. Plummer, from Tacoma.
...Centralia, from Port Gamble.
...Coos Chehalis, from Eureka.
...Fleet, from Umpqua.
...Argyll, from San Francisco.

FROM FOREIGN PORTS.
...Rio de Janeiro Maru, Capt. Hansen, 31 days ...

...Humboldt steamer Cahuilla makes daily ...
...Santa Catalina Island and return.

FLEET OF "MOSQUITO" FLEET.

ARRIVED—FRIDAY, JAN. 26.
...Capt. J. C. Elliott, Fashion and Nellie, ...
...in tow with passengers.
...Santa Columbia, Borcich and Victoria, ...
...in tow and wholesalers.
...Capt. Alpha, Capt. Young, with sardines ...
...Monterey Fish Company.

SAILED.
...Santa Alpha, Columbia, Borcich and Vic...
...fishing cruises.
...Capt. Hyder, with log raft ...
...Redondo Bay.
...Capt. J. C. Elliott, Fashion and Nellie, ...
...in tow with passengers.
...Launches for fishing banks, and re...
...with fish for local wholesalers.

TIME TABLE FOR SAN PEDRO.

	High.	Low.
Jan. 27.....	10:40 a.m.	4:37 a.m.
	11:35 p.m.	5:17 p.m.
" 28.....	11:31 a.m.	5:12 a.m.
		5:43 p.m.
" 29.....	0:28 a.m.	6:02 a.m.
	11:51 a.m.	7:14 p.m.
" 30.....	1:04 a.m.	7:07 a.m.
	12:22 p.m.	6:31 p.m.
" 31.....	1:56 a.m.	8:09 a.m.
	1:26 p.m.	7:24 p.m.
Feb. 1.....	2:46 a.m.	11:41 a.m.
	6:00 p.m.	9:22 p.m.
" 2.....	4:48 a.m.	12:31 p.m.
	7:26 p.m.	10:32 p.m.

PORT ITEMS.

...Coos Bay: wind southwest, velocity ...
...Whitney and Frank H. Newhall, ...
...hulls and boilers, have exonerated ...
...Hartzell from all blame in connec...
...recent loss of the steamer W. H. ...
...Harbormaster Thomas P. Enright, ...
...Thomas, will get 4way tomorrow ...
...steamer Bonita for San Pedro.
...passenger and freight steamer Coos Bay, ...
...Portland, cleared yesterday from San ...
...Francisco Bay and way ports with ...
...general cargo consigned to the Pacific ...
...Steamship Company.

REAL ESTATE RECORD
RECENT TRANSFERS.

FRIDAY, Jan. 26, 1906.

LOS ANGELES CITY.

Lot 9 in A C St. John, lot 29, block C, ...
...Addition, $10.
...Lots 7 and 8, John to C L and P E ...
...Wiley, $10.
...Lot 1, Reed E Palmer to Fred W ...
...Wiesendanger's South End ...
...Addition, $10.
...Lot 1 to E Wilcut, part lot 2, A E ...
...Coy, $10.
...Lot 1 to W L Donohugh, lot 7, ...
...Orchard tract, $70.
...W L Donohugh to Julius W ...
...Lot 31, same tract, $10.
...Lot 1, Land Company to M E Far...
...Knob Hill tract, $10.
...Lot 1 to C J Smith, lot 21, C W ...
...portion of lot 4 and west ½ lot 3, ...
...$10.
...Lot 1 to John M and Susie T ...
...Lot 1, part lot 2, Lawyer tract, $10.
...Lot 1, Maude M Bancroft, ...
...San Francisco tract, $10.
...Lot 1, August Winsel to Thomas Mc...
...Lot 12, block 5, Palm Place, ...
...$10.
...Lot 1, J S Allen to Allen C Dun...
...Lot 1, and 60, Mill & Wicks ex...
...Fairview and adjoining subdi...
...$10.
...Lot 1 to H and J Maybury Trust ...
...Co., lot 47, W and 49, same tract, ...
...$10.
...Lot 1, Knox Nicklin to Amelia M ...
...Lot 2, block K, Knob Hill tract, ...
...$10.
...Lot 1, James M Spurlin to Charlotte ...
...Lot 1, block A, Main-street ...
...Addition, $10.
...Lot 1, Mary Pieper to Jacob Green...
...tract, $10.
...Lot 1, Lot 2, Bryan to Jesse D. and ...
...Lot 1, Land Company to Peter M ...
...Lot 1, Pomeroy & Mills ...
...Hollenbeck tract, $10.
...Lot 1, Jennie Paulson to Stauffer ...
...Lot 1, block 3, Pomeroy ...
...Hollenbeck tract, $10.
...Lot 1, Marion C. Wiley to Frank ...
...Lot 1, Knob Hill tract, $10.
...Lot 1, W B Davies, lot 29, ...
...Lot 6, Breckamp tract, $10.
...Lot 1, Lot 2, Lot 3, Lot 4, Lot 5, ...
...Lot 6, Lot 7, Lot 8, Lot 9, Lot 10, ...
...Lot 11, Lot 12, Lot 13, Lot 14, Lot 15, ...
...Lot

Hamburger's

LOWEST PLACE TO TRADE

127 to 147 N. Spring St. Opp. Post Office

$2.00 New Silk Belts at 95c

Something entirely new—the Queen Contour belt; form fitting; neatly stitched, and have the new patent gun metal buckles. These belts are in black, white, green, brown and red; complete assortment of sizes; choice Saturday .. 95c

$5.00 to $10.00 Hats at $2.95

$2.95 Saturday's big trade winner is a millinery special that you cannot afford to overlook, as they are the best bargains in millinery this season. They consist of suit and dress hats, such as French felts with velvet facings, caught up in many stylish ways, trimmed with fancy feathers, wings, velvet, ribbons and flowers; hand-made hats of braid in combination with velvet; trimmed with roses, foliage and maline; also many other shapes; are in good colors to wear with any suit of this season. None worth less than $5.00 and many worth $10.00..... **$2.95**

Hamburger's

LOWEST PLACE TO TRADE

127 to 147 N. Spring St. Opp. Post Office

$2.00 Vanity Shopping Bags $1.25

A new bag in Seal and Morocco leathers; handsomely lined and fitted with coin purse, mirror, gilt and oxidized trimmings; convenient for shopping or for high school girls.
Special for Saturday at, choice..... $1.

Big Men and Little Men Are Invited to Participate in the Saturday Bargain Carnival

Men's $12.50 to $15.00 All-Wool Suits

Possibly 200 suits; 3-piece style; materials all wool Cassimeres, Cheviots, Worsteds and Tweeds; coats single or double breasted; long cut with deep vents; broad, convex shoulders; Serge or Venetian cloth lined; all of them made for the season 1905; sizes range 33 to 44; broken lines of our regular $12.50 and $15.00 values at **$6.95**

$3.50 to $6.50 All Wool Pants

All broken lines and odd lots of dress pants that have sold regularly from $3.50 to $6.50; are of Worsteds; Cheviots and Tweeds; light and dark colors; have French waist bands; fancy Sateen curtain; best horn buttons; sizes 30 to 42. **$2.98**

Men's $20.00 Semi Dress Suits

Black or blue Serges, Worsteds, fancy Cheviots, Tweeds and Vicunas; single or double breasted coat styles; lined with Venetian or Serge; sizes 34 to 44; positively worth $20.00. **$12.50**

Men's $2.00 Shirts at 98c

Including dress shirts; plain or fancy colorings; stiff, semi-stiff or soft bosom golfs; open front and back; a number in coat style; plain or plaited fronts; sizes 14 to 17½.

Men's 75c Underwear 50c

Heavy fleece lined Derby ribbed shirts or drawers; blue only; fancy silk faced; double silk stitched; shirts have high neck band, self cuffs and ribbed skirts; sizes 34 to 44.

Men's $5.00 Fancy Vests $1.98

The entire overproduction of a maker of fine vests; single or double breasted styles; the materials plain or fancy imported vestings; light and dark colorings; sizes 34 to 44.

Men's 50c Fancy Hosiery 25c

An imported line of half hose; either plain grounds with silk embroidered dots or plain Lisle and fancy laces; every pair worth 50c. On special sale Saturday.

Boys' $5.00 to $8.50 All Wool Suits

Norfolk coat style; materials all wool Cheviots and Tweeds, brown and gray mixtures; coats lined with wool Serge and silk sewed throughout; are in sizes 3 to 9 years only, but are the odd lots and broken lines of our regular $5.00 to $8.50 values. **$2.98**

Boys' $10.00 Suits and Overcoats at

The suits double breasted, Serge lined, heavy bone buttons, sizes 9 to 16 years; the overcoats sizes 3 to 8 years in military style with brass buttons and emblems; sizes 8 to 16 years only Raglan style with belted backs; values up to $10. **$4.95**

Boys' Fleeced Underwear at 25c

Derby ribbed, fleece-lined underwear; finished with pearl buttons; every seam felled. The drawers are made with neat cuffs; all sizes from 26 to 34.

Boys' 75c Tourist Caps 50c

The new style tourist caps of imported Scotch Tweeds and Cheviots in a large assortment of new popular patterns and colorings; all sizes for boys.

Boys' 75c Knee Pants 50c

Of wool Cheviots and Tweeds; gray, brown or fancy mixtures; have tape-bound seams; riveted suspender buttons and patent extension waist bands; sizes 3 to 16 years.

Boys' Wash Blouses at 50c

Of fine corded Madras and Percale with pearl buttons; attached collars; have pocket on side; patent extension drawstrings, and are in full blouse style; sizes 4 to 16 years.

Here are Eight Good and Sufficient Reasons

FOR BUYING SUITS, COATS AND WAISTS ON SATURDAY

$13.95 for $20 and $25 TAILOR MADE SUITS

Are in the newest long coat styles of fine Cheviots; blue or black only; also fancy novelty suitings in dark shades; the coats trimmed with self materials and the skirts plaited; are man tailored throughout and have been reduced from $20.00 and $25.00.

$39 and $45 Tailored Suits

Of broadcloths and fancy novelty cloths; some in long, others short coat styles; all the wanted colors including plum and wine; correct in fit and finish. **$24.95**

$50 and $65 Tailored Suits

Of imported Broadcloth in the newest long and short coat styles; all wanted shades of popular colors and are either plain tailored or elegantly trimmed styles. Positively reduced from $50.00 and $65.00. **$39.00**

$20, 3-Quarter Length Coats

Of exceptionally fine quality covert; light and dark shades of tan; also black and white novelty mixtures; finished with self and button trimmings and are serviceable to go with any winter suit. **$15.00**

$35 Evening Coats at

Broadcloth evening coats in pastel shades of blue, green, cream and white; some unlined; others silk lined throughout; prettily trimmed with silk and buttons. Reduced from $35.00 to $24.95. **$24.95**

$50 Evening Coats at

Of fine Broadcloth in shades of lilac, green, blue, cream and white; silk lined throughout; plain effects or elaborately trimmed styles. All of them reduced from $50. **$35.00**

$8.50 Silk Waists

Allover lace waists made over China silk. Are in the short sleeve style. Also Taffeta waists trimmed with cluster tucking and insertions; all colors, also black or white. **$5.95**

$1.50 White Shirt Waists

New 1906 styles purchased before the advance in cotton and are of Lawn and mercerized materials; trimmed with insertions or blind embroideries and self plaitings; just as good as any $1.50 value elsewhere. **98c**

SECOND FLOOR.

SATURDAY NIGHT CONCERT.

For your pleasure Saturday night from 7 to 10. Arend's well-known orchestra will render the usual concert.

HAVE YOU FOUND "38"?

It is a money saving proposition to you. Always underpriced but never advertised.

Drug Sundries

Special Prices Saturday

10c Royal Silver plate powder, works like magic; will not scratch; price 5c

25c Empress kidney and liver pills; bottle of 100 Saturday at 10c

35c 5-grain lithia tablets; a favored remedy for rheumatism; special at 25c

3c Toilet soaps; 3 odors; guest room size; special three cakes for 5c; or dozen 18c

25c German Cathartic salts; the genuine imported article; bottle 14c

50c best double distilled witch hazel; a household necessity; bottle 29c

25c celluloid dressing combs; shell colors and black; choice Saturday..... 15c

$1 California best and purest Olive Oil; large bottle at 69c

25c Peroxide hydrogen; ¾-pound bottle Saturday at 13c

Saturday's Shoe Specials

$3.50 "Elko" Shoe for Men

A make of shoes as good as any so-called $5.00 agency shoe; are in all the wanted leathers; newest styles; have hand-welted soles of best oak-tan leather; are Blucher, lace or Congress cut; new toe shapes; also wide plain toes, for solid comfort; unexcelled for wear and finish; all styles at the one price.

Boy's $2.50 School Shoes at..... $1.75

Box calf or vici kid, with half-round capped toes; good weight extension soles; sizes 2½ to 5½, on shapely, comfortable lasts; specially built for school wear.

Misses' $2 School Shoes at $1.65

Of plump dongola kid; lace style with patent tips; extension soles, and school heels; sizes 11½ to 2; as good a shoe as any school girl needs.

Women's $3.50 and $5 Shoes and Oxfords ... $1.95

Broken lines and odd lots of women's footwear; are of vici kid, patent kid and patent colt; plain dress toes, patent tips or stock tips; hand-welted or turned soles; Cuban, military or Louis XV heels; sizes 2 to 6 in the lot; A, AA and B widths only.

Women's New $3.50 Shoes at $2.89

Latest style lasts; all sizes and widths; of vici kid, patent kid, patent colt, tan kid and gun metal kid; lace, Blucher or button styles; plain dress toes; patent or stock tips; turned or welted soles; full range of sizes in each line.

Gloves, Hosiery, Underwear

Women's 2-Clasp Kid Gloves

Made with three rows Cordell embroidery on back; are in all finger lengths; warranted and fitted and are in all the wanted shades of popular colors, also black or white. Specially priced for Saturday only at 95c. **95c**

25c Children's Hose 3 Pairs for..... 50c

French ribbed cotton hose, plain black; for girls; also corduroy ribbed hose for boys; and women's plain black cotton hose; and children's hose with double knees and feet.

Women's Plain or Lace Hose, 3 Pairs $1

Pure Hermsdorf dye imported full-fashioned hose, in a large variety of patterns; plain black, tan or brown; also lace ankle hose. Special Saturday.

Women's 75c and $1.00 Underwear..... 50c

Low neck, sleeveless vests; white, pink or blue, of genuine lisle thread; silk-finished and have hand-crocheted yokes; also some finished with Valenciennes laces.

$1.50 Wool Mixed Vests..... $1.00

Women's Jersey ribbed wool mixed vests; white or gray; high neck, long sleeve; silk hand-crocheted edges; tailor cut; positively worth $1.50. Special Saturday.

FREE BEACH DELIVERY.

To Santa Monica, Ocean Park, Sea Side Beach; also Hollywood, Colegrove and Alhambra Park.

WE PAY FREIGHT.

To any railroad point in California on purchases of $5.00 and over.

Notion Needs

Special Prices Saturday

10c mercerized corset laces; black, blue or white; 5 yard lengths 5c

5c best 6-cord sewing cotton for hand or machine; 7 spools to a customer 25c

35c double edged skirt binding, twice as long as others; 5-yard rolls 25c

5c hairpin cabinet, containing wire pins; special Saturday at 3c

8c knitting cotton "Darcas" brown, blue or gray; special at 5c

10c Marshall's 200-yd linen thread, black or white; No. 90 to 120 ..... 5c

3c hooks and eyes; nickel or different sizes; Saturday a card 1c

10c feather-stitched braid; good patterns; 6-yd pieces at 5c

10c Western Girl hat pins; also a new design; special 5c

Music, Photo Supplies, Books

25c For New Witmark Dance Folio

Contains fifteen new favorite pieces such as Shogun, My Merry Oldsmobile, In Days of Old (The Yankee Consul;) Heidelberg (The Yankee Consul,) Tammany, Just My Style, He's Me Pal, Goodnight, Beloved.

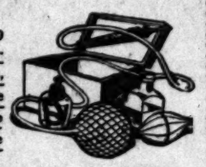

"WHEN KNIGHTHOOD WAS IN FLOWER," AT 39c

The popular book from which the play at present in the city was written; regular $1.50 edition; never sold less than 58c. Special for Saturday only.

LB. PACKAGE 25c STATIONERY 19c

Eton Hurlbut's Empress linen writing paper; put up in 1 lb. package of 100 sheets; regular price 25c. Special Saturday.

$2.39 IMPORTED PYROGRAPHIC OUTFIT . $1.89

Pyrographic or burning outfits; superior article in every detail; all complete; packed in wood box. Special Saturday.

30c NON-CURLING FILMS AT 24c

3½x3½ inch size non-curling films; best for amateur photographers. We will develop the same Monday at 10c a roll.

75c Black Taffeta, Yd. 49c

Heavy, soft dress taffeta; lustrous finish; deep black; will give satisfactory wear; much wanted for shirt waist suits, dresses and linings; is a grade that has sold to now at 75c. Specially priced for Saturday only at a yard 49c

HOTEL FACE TOWELS, EACH..... 10c

250 dozen 18x36-inch Towels; hemmed ends and red borders; $1.00 a dozen, or, each, 10c.

HALF BLEACHED BATH TOWELS..... 22½c

75 dozen Turkish bath towels; have fringed ends; 20x38-inch size. Special Today.

10-inch Disc Records 25c

You pay 60c for any make of 10-inch records in other stores. Our former price for these was 49c. Are the famous "Gold Seal" brand, are the clearest of any and are in the latest popular vocal and instrumental pieces. No phone or mail orders and none to dealers; price 25c

BASEMENT.

$1.25 Silk Crepe de Chine 89c

50 pieces of imported clingy Crepe de Chine; street and evening shades of brown, green, champagne, light and dark blue, reseda, plum and others; also white, black and cream; 23 inches wide and is pure silk. Special Saturday only, ... 89c

HAMBURGER'S "IRON FRAME" SHEETS AT..... 69c

Regular 80c and 85c values; 81x99 or 90x90-inch sizes; seamless sheets and the genuine Hamburger "Iron Frame" make.

READY-MADE HOTEL SHEETS, AT..... 50c

50 dozen 72x90-inch; double stitched seam through center; finished with wide hem; specially priced for Today.

$8.50 Folding Go-Carts $5.98

An all rattan go-cart with reclining back; large adjustable rattan front; steel or hardwood handles; rubber-tired auto wheels; four different patterns to select from. Choice Saturday; no phone or mail orders at $5.98

BASEMENT.

Veils: Handkerchiefs: Ribbons

$2 Veils and Hat Drapes at 69c

Crepe Chiffon, plain Chiffon and Silk Tissue and Chantilly Lace Veils; some 3-yard auto veils and scarfs; also 1½-yard square scarfs; some with fancy centers and hemstitched borders; others fancy figured and lace borders; values up to $2.00.

TUXEDO VEILING, Worth to 50c a yd..... 19c

Plain and fancy Cable mesh; spider mesh, with dots and plain net and complexion veiling, in black, white, cream, brown, blue and gray.

$1.50 REVERS AND CUFF SETS, at..... 35c

Embroidered collars and revers and cuff sets for jackets; are of scrim, Duck and butchers' linen; white and cream; some round lengths; others pointed styles; values up to $1.50.

50c WOMEN'S HANDKERCHIEFS at.....

Sheer Linen, Lawns and Cross Bar Swiss; some trimmed with edgings and insertions; others broidered hems or embroidered scalloped edges; floral or work designs; values to 50c.

RIBBONS WORTH TO $1.00, AT, A YARD.....

3000 yards satin Liberty and plain street and pastel colors; also Messaline and Taffeta in checks, stripes and pompadour; Moire Taffetas in plain widths to 6 inches.

Children's Bonnets, Coats, Suits

$3.50 Poke Bonnets at $1.69

Of crushed velvet in blue, red or brown; also of silk in white, blue or cream; all of them $3.50 values. Just 25 in the lot; to close quickly priced for Saturday at, choice $1.69.

CHILDREN'S 45c UNDERMUSLINS AT .. 25c

An assortment of drawers, skirts and combination skirt and waist; sizes for girls 6 months to 10 years; all nicely finished.

GIRLS' $3.00 DRESSES AT $1.98

Sizes 4 to 14 years; are of novelty mixed cloths, in all the wanted colors; prettily trimmed with braid; nicely made, and just the thing for school.

GIRLS' $10.00 COAT SUITS AT ... $5.00

Sizes 6 to 12 years; made with Eton coats and gored skirts; are of blue Cheviot or gray Homespuns; nicely finished and positively worth double the sale price.

GIRLS' $12.50 COATS AT..... $5.00

Of all wool Cheviots in blue or brown; full lengths and in sizes 6 to 12 years; as handsome garments as can be purchased in other stores at $15.00, and we have reduced them from $12.50.

Carpenter's Tools Underpriced

Zigzag folding rules, 4 ft. long, 15c.

26-in. Rodgers' warranted saws, 75c. Henry Diston's 26 inch, $1.85.

Stanley & Bailey planes, the world known makes, from 25c to $2.59.

Russell's broad ax, 5 and 5½-in. size, 98c.

Buck saws, warranted steel blades, red frames, 75c

Rosewood handle T bevel, 25c. Nickel plated, 49c.

Cobbler outfits, $1.49. Combination cobbler and harness mender, $1.98.

Hack saw frames, polished and nickel plated, for 8-inch blades, 49c.

Vises, all sizes, from 19c to $4.98.

Wing dividers, highly finished, 6 inch, 25c; 8 inch, 35c.

Best steel garden hoes, 4-ft., smooth handles, 49c.

Trimo pipe wrenches. Small size 90c; medium size, $1.19; large size $1.49.

Good screwdriver choice of 3, 4, 5 and 6-inch sizes, 5c.

Bronzed drawer pulls, 2 for 5c.

Good, strong, serviceable garden rakes, 14 tine, 35c.

Compass saws, choice of 10, 12 and 14-inch sizes, 25c.

Farrier's and Riveting Hammers, 25c

Monkey wrenches; small 29c, medium 39c, large size 49c.

Combination hoe and 6-tine rake, 4 ft. handle, 29c.

Corsets and Undermuslins

For $5 Silk Brocade Corsets

$1.69 Light colors, sizes 24 to 30; dark colors, 18 to 30; styles in the lot suitable for all figures; are trimmed with lace and ribbon, and are positively $5.00 values.

75c CAMBRIC DRAWERS AT..... 50c

Women's cambric drawers made with wide flounces trimmed with insertions; plain tucking or blind or open embroideries. Special Today.

$1.50 NAINSOOK NIGHTGOWNS..... 98c

An assortment of 75 doz. gowns, in every wanted style; profusely trimmed with laces, ribbons and embroideries; all cut full length and width, and cannot be duplicated under $1.50.

75c FLANNELETTE SKIRTS, AT..... 50c

Of good quality soft, fleecy flannelette; colors cream, pink, blue or gray; made with deep flounce; with scalloped edges.

$1.50 FLANNELETTE GOWNS AT.....

Of good quality flannelette; full length and width; are in cream and white, or white, finished with colored trimming; also striped and regular colors.

THE WEATHER.

BRIEF REPORT.

FORECAST.—For Los Angeles and vicinity: Fair; light northeast winds.
YESTERDAY.—Maximum temperature, 68 deg; minimum, 48 deg; Wind 8 a.m., northeast; velocity, 6 miles; 5 p. m., northeast; velocity, 6 miles. At midnight the temperature was 53 deg.; clear.
TODAY.—At 3 a.m. the temperature was 48 deg.; clear.
FORECAST.—For San Francisco and vicinity: Fair; light north winds, changing to westerly.
[The complete weather report will be found on page 16, part I.]

POINTS OF THE NEWS IN TODAY'S ISSUE OF The Times

PARTS AND PAGES.

	Page
First News Sheet	12
Editorial Sheet	16
The Final Sheet (Sporting)	4
First Liner Sheet	12
Second Liner Sheet	20
The Cream Sheet	14
The Color Sheet	8
The Sunday Magazine	32
Total Pages, large and small	128

Issued approximately as follows: Headquarter, about 68 pages; advertising, about 60 pages.

INDEX.

"Col." Mann Arrested.
Unions Get a Jolt.
Mrs. C. A. Canfield Murdered.
Pith of Western News.
Some True, Some False.
Smith Will Help, Maybe.
Schmitz—His Meeting.
English Elections Finished.
News from Neighboring Counties.
Events in Los Angeles County.
Weather; Finance and Commerce.
Shipping; Real Estate Transfers.
City in Brief; Vital Record.
Page II.
Death Traps on The Hills.
Big Factories Coming Here.
Chinese Play at State Normal.
May Wreck Ancient College.
Editorial Page; Pen Points.
The Lancer; At State Capital.
Public Service; Official Doings.
Timely Political Gossip.
Assessor and The Banks.
Americans Can't Buy Land.
Turns Boxes Into Houses.
Page III.
Fight Still Blows Hard.
Jersey Won't Manage Seals.
Big Success is Auto Run.
Big Killing For Ringers.
Lively Work on New Club.

Land and Lot; Weekly Review.
Women Sell Parson's Linen.
Four Caught During Raid.
Fifty Cars in Great Heap.
Will Invade Orient's Mart.
Have Yet Test Boxing Law.
Who Owns Our Senate?
Big Realm of Women's Clubs.
Manager Heirs to Organize.
Builders Yet Hurl Bricks.
Work from Old World Centers.
Packing Owners and Dealers.
Page VI.
Drama: Plays and Players.
Music and Musicians; Art.
News and Gossip of Society.
Around Table; Where Editors Gather.
Book Wrecks are Handled.
Times Word Contest.
Jobs Call For Oranges.
In the Field of Literature.
Open Shop; Sample of Grafting.
Workers Page; Unique Industry.
Stream of Current Literature.
Motor Boats For Fishing.

SYNOPSIS.

LOS ANGELES CITY. Mrs. C. A. Canfield, wife of millionaire oil operator, slain at the door of her home by Morris Buck, a discharged coachman; his capture followed quickly....Hundreds of hotel occupants in danger from fire in death trap on hills; Chief Lips asks extension of fire limits....."Doc" Howton present at accouchement of Schmitz's baby....Turn boom for Governor at meeting of union laborites; tame tirades in absence of prominent citizens....Eastern manufacturers, attracted by industrial freedom and other local advantages, seek factory locations in Los Angeles....Plan for new street bodes ill for section of old St. Vincent's College....Solomon quits prize-ring to resume city job....Nevin convicted for third time, awaits sentence for speeding....W. H. Hoegee fights to retain position at head of sporting goods combine....Local Republicans buck at leadership of Phil Stanton; threaten bolt....Clever woman builder turns shacks into houses....Police land tartar in "third pig" raid....Medical men in row, squabble over State examining board....Son of W. F. Botsford shot; may die....Dr. Hagan slated for vacancy on Police Commission....Kansas farmer's wife, women by mistake sell linen of Methodist parsonage....Dr. Northrop, new pastor of local First Congregational Church....Los Angeles heirs to fortune of millions in Holland plan to contest....Postal sub-stations to remain open.

SOUTHERN CALIFORNIA. City Engineer of Pasadena tenders resignation....Santa Fé officials place blame for Redondo wreck....Pomona College debating team breaks Southern California record....Twenty-six cars in Santa Fé wreck near Yorba on the Santa Ana....San Bernardino Board of Trade pleads for industrial freedom.

CIVIC SLOPE. Boodler Bunkers in legislative grafting....Seattle suicides by gas route....Sacramento pioneers celebrate discovery of gold in California....San Jose woman wants Mann of Town Topics arrested for perjury....Chicago packers deny they bribe reporters....Rich wedding presents for Alice Roosevelt....Fatal hotel fire in Lowell, Mass....Sweeping Federal court injunction against lawless unions....Capt. Van Schaick of Slocum sentenced to ten years